2 CENTS PAY NO MORE!

Chicago Daily Tribune

THE WORLD'S GREATEST NEWSPAPER

FINAL

VOLUME XCIII.—NO. 34 C [REG. U.S. PAT. OFFICE COPYRIGHT 1934 BY THE CHICAGO TRIBUNE.] THURSDAY, FEBRUARY 8, 1934—28 PAGES THIS PAPER CONSISTS OF TWO SECTIONS—SECTION ONE PRICE TWO CENTS IN CHICAGO AND SUBURBS ELSEWHERE THREE CENTS

PARIS UNDER NEW RULE TODAY

ROOSEVELT FOR CUT IN INTEREST ON ALL DEBTS

250 Billions in Paper May Be Affected.

Washington, D. C., Feb. 7.—(AP)—President Roosevelt's call for a general lowering of interest rates on the 250 billion dollars of public and private debts in this country was expected tonight to result in a concerted move to that end both in and out of the government.

Mr. Roosevelt's view that many creditors would have more assurance of getting their principal if they reduced the interest charge may provide the needed impetus to pass pending legislation.

Bills before the senate—which have house approval already—would enable corporations and municipalities or other political subdivisions of states to scale down the principal and interest of their debts through an agreement with the majority of their creditors.

Individual Cared For.

Legislation is already in effect which enables the individual to rearrange his debt and interest rates through a pact with the majority of those he owes and to give similar help to railroads. There have been complaints that these laws have not been particularly effective and that they need strengthening.

The President, in letting it be known that he thought the debtor was paying too much on obligations contracted in better times, did not say what he believed was a fair rate nor did he specify particular charges that he regarded as too high.

But he did indicate that he felt strongly that the debt reorganization problem must be worked out and suggested two methods.

Suggests Two Methods.

One was on a voluntary basis and the other through legislation which would enable the debtor to get relief after a majority of the creditors—from 65 to 70 per cent, perhaps—agreed that some way to ease the strain was necessary. This is in line with bills passed and pending.

Among the debts mentioned were those owed by foreign nations, but it was not made clear whether he had war debts in mind.

He has promised some communication to congress on the subject.

The maximum interest Britain pays on its debt, treasury officials said, is 3½ per cent. France was assessed only 2 per cent and Italy one-eighth of 1 per cent.

Government's Debts Involved?

There was speculation after Mr. Roosevelt's declaration as to whether it might not indicate an impending effort to lower the charges upon the government's long term indebtedness.

In this connection it was recalled that the treasury had already refinanced at a lower interest rate about 900 million dollars in Fourth Liberty bonds. Approximately 1 billion 500 million dollars of the remainder matures on April 15. On the next day about 18 million dollars in other bonds matures and on May 2 another quarter of a billion.

Treasury officials declined to comment today on the prospects of reducing charges to the government on its borrowings, but said much might depend "on the state of the money market" as maturities approach.

Federal Debt 23 Billions.

The government's debt is around 23 billion dollars and the majority of this is long term issues.

Commerce department officials said today accurate figures on private indebtedness were lacking, although trustworthy unofficial estimates placed this at around 204 billion 958 million dollars, of which 101 billion 358 million dollars is long term and 103 billion 600 million dollars is short term.

Census figures recently placed the public indebtedness of states, counties, cities, and other political subdivisions at $19,684,577,000 to the end of June last year.

APPEAL MADE BY CITIES

[Chicago Tribune Press Service.]

Washington, D. C., Feb. 7.—[Special.]—Representatives of Detroit, Cleveland, and Toledo today called on Secretary of the Treasury Henry Morgenthau Jr. to see if they could obtain aid on defaulted or maturing bond issues. It is in effect a "bankrupt law" for cities.

Secretary Morgenthau told them to select a committee of three headed by Prof. S. E. Leland of the University of Chicago, a municipal finance expert. He promised to go into the whole question of federal aid for cities with this committee on next Monday.

The new law would be similar to that enacted at the last session for the benefit of corporations.

NEWS SUMMARY

of The Tribune

[And Historical Scrap Book.]

Thursday, February 8, 1934.

THE FRENCH RIOTS.

Former President Gaston Doumergue to form French cabinet composed of former premiers; riots subside. Page 1.

Paris boulevards present scene of awful desolation after night of rioting. Page 1.

Gaston Doumergue, new premier of France, is a veteran in handling political crises. Page 2.

French turmoil over a police chief recalls how Napoleon was betrayed by his chief of police, Fouche. Page 2.

United States orders all its employés to keep off of streets in Paris. Page 2.

LOCAL.

Survey reveals majority of Chicago Protestant pastors doubt existence of devil and hell fire. Page 1.

Policeman and two safe breakers wounded in battle. Page 1.

City council in sudden vote passes new liquor ordinance, legalizing rules adopted after repeal. Page 3.

Police raid vice den posing as a haven for destitute girls. Page 3.

Samuel Insull's last stand for power is told by banker at federal court investigation of Middle West receivership. Page 5.

Members of Illinois legislature promise quick action on World's Fair legislation in replies to telegrams from THE TRIBUNE. Page 7.

Former Judge George Kersten, who presided at many famous criminal trials, dies at 80. Page 20.

News of society. Page 13.

Radio programs. Page 20.

Death notices, obituaries. Page 20.

WASHINGTON.

New bill prepared to aid bankrupt cities adjust debt following President's statement favoring reduction of interest on all debts. Page 1.

Two lawyers implicated in quiz on war office graft; President Roosevelt rebukes Woodring. Page 1.

Demand that Walter F. Brown waive immunity to testify in senate air mail quiz. Page 6.

DOMESTIC.

Woman physician's lawyers bring out that slain surgeon was once ill from overdose of aspirin. Page 6.

Former justice clears up 1931 kidnaping of St. Louis doctor; three arrested. Page 8.

Secretary of state advises local police authorities to start drive on motorists without 1934 licenses. Page 16.

Farmers told how to kill chinch bugs as pests menace downstate grain crops. Page 16.

FOREIGN.

Japanese general asserts U. S., Russia, and China are "steadily preparing for war." Page 7.

Chancellor Dollfuss goes to Budapest to seek Austro-Hungarian political pact. Page 7.

TRIBUNE WIDER MARKET DRIVE

Japanese pave way for trade pact with United States. Page 11.

United States trade with Chile suffers 90 per cent drop from 1929 through 1933; new pacts needed to rebuild commerce. Page 11.

SPORTS.

Barney Ross whips Nebo; retains junior welterweight title. Page 17.

Blackhawks seek second place against Detroit tonight. Page 17.

Arlington Park Futurity to be second richest race of year. Page 17.

Two hundred more boxers take examinations for Golden Gloves. Page 17.

Bozeman defeats Reiselt, 50 to 19, in billiard meet. Page 17.

Shore is named on all-star team to play for Bailey fund. Page 17.

Workman gets first double of year at Hialeah Park. Page 18.

EDITORIALS.

The Weiss Bond Affair; Government as It Is Not; Speaking of Foolish Expenditures; The Battle of Paris; The Treaty Navy; Porto Rico's New Governor. Page 10.

FINANCE, COMMERCE.

Dollar sinks as reserve bank is reported to be buying francs. Page 21.

Power output shows bigger gain over 1933 figure. Page 21.

Heavy selling breaks stocks 1 to 5 points. Page 21.

Steel operations rise 3 points last week to 38 per cent of capacity, a new high for 1934. Page 21.

President launches legislative drive to put stock exchanges under government control. Page 21.

Court formally signs contract for reinsurance of National Life Co. Page 22.

Wheat leads sharp reaction in grain prices. Page 24.

Want Ad index. Page 25.

Average net paid circulation
January, 1934
THE CHICAGO TRIBUNE
DAILY in excess of 785,000

IMPLICATE TWO LAWYERS IN U. S. WAR GRAFT QUIZ

Woodring Rebuked by Roosevelt.

BY JOHN BOETTIGER.
[Chicago Tribune Press Service.]

(Picture on Page 6.)

Washington, D. C., Feb. 7.—[Special.]—As a federal grand jury today resumed its investigation of a sensational 10 million dollar scandal in the war department it was learned that two lawyers, both prominently connected in the past with the American Legion, have been involved in the charges.

These lawyers, it is asserted, visited various automobile manufacturers and solicited a fee of $50,000, for which they promised to deliver war department contracts for army trucks running into millions.

The inquiry, which was commenced upon orders direct from President Roosevelt, centers around the office of Harry Hines Woodring, assistant secretary of war and former governor of Kansas. Mr. Woodring had a bad day of it today, for beyond the vexation of having all sorts of scandal charges flying around his head he had to endure a direct rebuke from the President on another matter.

Article Praises CCC Camps.

Mr. Woodring had written an article for a weekly magazine which praised the CCC camps as examples of military effectiveness and as "economic storm troops." He proposed that the CCC, with practically all other relief activities of the government, should be placed directly under the control of the war department.

Asked to comment on the article at today's press conference, Mr. Roosevelt said significantly that he had been careful not to read it. He declared there was nothing of a military atmosphere about the CCC camps, and added the CCC would not be brought under the army.

Early "Confers" with Woodring.

Pressed further, the President disclosed that his assistant secretary, Stephen T. Early, had had conversations on the subject with Woodring. Mr. Early said later that Woodring conceded he had not expressed his views clearly in the article, "for which he is sincerely regretful."

The President's manner indicated clearly that he was annoyed by the Woodring article, which he said had resulted in a flood of petitions to the White House protesting against the building up of the CCC camps into forces similar to the storm troops of Hitler.

It was learned that Mr. Early had expressed himself forcefully to Mr. Woodring not only on the matters discussed before the President's press conference but on another statement in the magazine article which referred to 14 separate agencies of the government performing bureaucratic functions which Mr. Woodring thought ought to be centralized in the interests of efficiency and economy.

Roosevelt Admits Quiz.

Mr. Roosevelt, in acknowledging that the department of justice had undertaken the investigation of the war department motor truck scandal at his own instigation, characterized the charges as numerous and well grounded enough to merit an exhaustive investigation. He said there were all sorts of charges of improper letting of contracts by the war department.

This work is all under the supervision of Mr. Woodring, and in view of the President's severity in referring to the activities of his subordinate there were reports that Woodring may resign.

Today's witnesses before the grand jury were Gen. George Leach, commander of the militia bureau of the army; George Reynolds, district sales agent for the Marmon-Herrington company; A. H. Ferrandou, representative in Washington for Chrysler Motors, and R. C. Remick, who was described as an official of the Beck Tube company.

Claimed Ability to "Fix."

According to reports the two lawyers, whose connection with the American Legion has nothing to do with their present occupations, notified officials of the Marmon company that they could arrange to have specifications for army trucks so prepared as to exclude all other companies from the bidding.

The Marmon officials declined to enter into such a deal, it is said, and notified the White House. Later, it was reported, the same lawyers contacted the representatives of Chevrolet and General Motors with similar lack of success.

VOICES OF THE PAST

DESOLATION IN THE BOULEVARDS LEFT BY MOBS

PARIS, Feb. 8 [Thursday].—(AP)—By midnight guerrilla warfare mixed with vandalism had wrecked the Boulevard des Capucines, the main artery leading to the heart of Paris—the Opera.

Even to the casual observer it was apparent that millions of francs had gone up in smoke or crashed into bits with the collapse of huge plate glass windows in the boulevard's swanky specialty and department stores.

The scene at 3 o'clock this morning between the opera and Napoleon's columned Madeleine church was the saddest Paris had witnessed in the proud city's history of 63 years since the foundation of the republic.

Six Fires Still Ablaze.

Six street fires were still ablaze. Tarred wooden paving blocks under them and extending out from them were smoking, although still in place.

Thick plate glass from broken windows was strewn everywhere. Trees were broken off, kiosks smashed to bits, news stands broken and scattered, electric signs sagging wearily, traffic lights and lamp posts broken off, jets of water shot into the air from damaged hydrants. Sidewalks were ripped up in several places.

The only guardians of the peace were gathered in groups of tens and twenties, with a scant few of adventuresome pedestrians pacing the boulevard in the early morning.

Windows Smashed.

Windows of the Canadian Pacific Railway building, in which are located the commercial cable companies, gapped brokenly, while smoke from a burning kiosk enveloped the sidewalk outside. A window of the Guaranty Trust Bank building nearby was broken.

The Trois Quartiers department store across from the Madeleine theater was badly damaged. Almost all of its huge windows were smashed. Some of the window displays had been ravaged and looted. What was left after a sudden riot was hastily taken inside.

The débris of six barricades was strewn about. Bricks still rested on the sills of yawning windows as relics of the second night of fighting in Paris. Everything was uprooted that had not been deeply anchored in mother earth. Buildings bore unmistakable gouges in their stonework—the mark of bullets made by wild firing.

DOUMERGUE TO HEAD CABINET; RIOTS SUBSIDE

Leaders Promise to Drop Squabbles.

A full page of French riot scenes and photographs of leaders who are attempting to form new government will be found on back page.

BY EDMOND TAYLOR.
[Chicago Tribune Press Service.]

PARIS, Feb. 7.—France has pulled herself up at the brink again.

Following the resignation of Premier Edouard Daladier and his cabinet at 1:30 o'clock this afternoon—apparently just in time to prevent an armed uprising of the whole capital—President Albert Lebrun summoned former President Gaston Doumergue, 70 years old, to head a new government. Late tonight it was learned that Doumergue has obtained the unconditional acceptance of ten leading figures of parliament to join his cabinet.

It is almost a foregone conclusion that by tomorrow night France will have a nonpartisan national union government composed entirely of former premiers or party leaders and headed by the one man whom the whole country trusts—the strongest governmental combination since that of the late Georges Clemenceau.

Two Slain in New Riots.

The cabinet's resignation failed, however, to prevent further disorders. Blood flowed in the streets again tonight and scattered shooting broke out.

At least two persons were killed and 17 seriously injured in tonight's fighting. A checkup of one hospital alone revealed this late tonight. It is believed there were several other fatalities not yet officially admitted and a number of badly wounded.

The casualties from last night's rioting are also still uncertain. Unofficial estimates place them up to 50 dead and as high as 1,000 wounded. The government admits ten killed.

Three Americans Hurt.

Three Americans were seriously injured in last night's rioting. Britten Bush, formerly connected with a Parisian night club, spent the night in jail after being so badly beaten up he had to have several stitches taken in his head. John Wolfe, a tourist, was also manhandled and kept in jail all night. Bayard Ennis, a newspaper man, was hurt when clubbed by police.

Tonight's most serious disturbance occurred when a communist mob 50,000 strong invaded the heart of Paris shortly after dark. It spread terrorism up to a late hour. Windows were smashed, shops looted, and news stands and benches set afire. Police charged the Reds with clubs and occasionally answered the fire of insurgents with pistols.

The chamber of deputies and the Elysee palace, guarded by troops with rifles, were under siege by the mob.

Apaches Roam Streets.

No general battles such as last night occurred, but isolated clashes between police and Reds and between nationalists and Reds took place frequently. The mob seemed chiefly bent on destruction. Passersby were assaulted and robbed by apaches who poured in from the slum quarters.

Around midnight the disturbance died down around the Place de la Concorde, however, and it was clear the police had the upper hand.

With the exception of some crucial hours of the war, this was the wildest day in the history of the third republic. Daladier's resignation came just in the nick of time. A delegation of war veterans, including representative organizations which have not so far participated in the riots, had informed President Lebrun that they would take to the streets with machine guns and hand grenades if the government remained in power.

Demand Clean Government.

In a letter handed to the president the veterans said:

"The indignation of our members is very deep. They came peacefully and without arms, but in the face of this provocation they will next time come into the streets armed with grenades and old war souvenirs. On that day we will not be able to restrain them.

"We ask you, Mr. President, in order to prevent a recurrence of these dreadful incidents, to demand from the senate the dissolution of the chamber to establish a strong, honest, and clean government composed of honest men, so as to save the honor and prestige of France and prevent the shedding of blood of our brothers in arms. We are with you in support of the task

Pastors Voice Doubt of Devil and Hell Fire

BY THE REV. JOHN EVANS.

If the 1,039 Protestant pastors of Chicago were to vote on the matter, it appears that the existence of the devil would be denied by a close majority. Prof. George Herbert Betts, head of graduate research in the school of education at Northwestern university, has found by a questionnaire that 54 per cent of Chicago's pastors say: "There is no devil!"

Prof. Betts' questionnaire, designed to show what the pastors think should be taught to Sunday school children, also indicates that the majority of the pastors not only disbelieve in the existence of the devil but also that they oppose the teaching of doctrines based on the devil.

With the matter of angels the answers of the pastors were different. Sixty per cent of the clergymen were found to believe in angels.

41% Doubt Existence of Heaven.

Along with the devil, according to tabulations of replies, go ideas of God-sent punishments in forms of earthquakes, fires, and floods. A large majority of the pastors replied that they did not want the children to be taught that there were such punishments for sin. Eighty per cent of the ministers opposed the teaching of the conception of hell "as a place of burning." Forty-one per cent of the pastors were found to doubt the existence of heaven sufficiently to ask its elimination from church teaching.

Forty-eight per cent of the pastors said they believed there would be a judgment day, 39 per cent said there would not, and 13 per cent remained undecided. Only 8 per cent however, admitted disbelief in immortality.

But in spite of such changes of belief, the pastors were virtually unanimous in the belief that God "runs the world."

That the deeds of people are recorded in a "book of judgment" in heaven was doubted by 74 per cent of the pastors, while 19 per cent believed in such judgment rolls. Seven per cent were agnostic.

Approve Play on Sunday.

Only 13 per cent of the pastors believe children should be taught to stop all play on Sundays.

Modernists whose controversy with fundamentalists led to the Tennessee "monkey trial" a few years ago will take comfort in learning that 67 per cent of the ministers have evolutionary beliefs. These declared that God spent millions of years in making the world instead of six days, as recorded in Genesis. Fifteen per cent of the pastors remained true to Genesis, while 18 per cent said they were undecided.

The divinity of Christ was denied by 26 per cent of the clergymen questioned. On the other hand, 72 per cent affirmed the belief that "Jesus was God." Two per cent were uncertain in this matter.

While 99 per cent of the clergy want children to be taught the value of prayer, 95 per cent said they did not want children taught that prayer would help them to pass examinations if they failed to study. The pastors by a two-thirds majority declared they were opposed to teaching children that "if we pray enough we shall be good all the time."

In the belief of 99 per cent of Chicago's Protestant clergy children must be taught that "joining a church does not make salvation certain."

Prof. Betts' mailing list was supplied by the Chicago Church federation, the cooperating agency of 19 denominations.

THE WEATHER

THURSDAY, FEBRUARY 8, 1934.

Sunrise, 6:35; sunset, 5:14. Moon rises at 3:24 a. m. tomorrow. Jupiter is a morning star; Venus, Mars, and Saturn are evening stars.

Chicago and vicinity—Mostly cloudy and somewhat colder Thursday; probably snow, with rising temperature, on Friday; fresh northeast winds.

Illinois—Cloudy and colder, some rain or snow in south portion Thursday; rain or snow Friday, with slowly rising temperature.

TRIBUNE BAROMETER.

TEMPERATURES IN CHICAGO

MAXIMUM, NOON.....27
MINIMUM, 2 A. M.....19

[Maximum a year ago, 30; minimum, 6.]

3 a. m.	26	Noon	27
4 a. m.	25	1 p. m.	26
5 a. m.	26	2 p. m.	27
6 a. m.	26	3 p. m.	26
7 a. m.	26	4 p. m.	26
8 a. m.	25	5 p. m.	25
9 a. m.	25	6 p. m.	25
10 a. m.	26	7 p. m.	25
11 a. m.	26		
8 p. m.	25		
9 p. m.	24		
Unofficial—			
10 p. m.	23		
11 p. m.	22		
Midnight	21		
1 a. m.	20		
2 a. m.	19		

For 24 hours ended at 7 p. m. Feb. 7:

Mean temperature, 28 degrees; normal, 25 degrees; excess for February, 34 degrees; excess since Jan. 1, 143 degrees.

Precipitation, .06 of an inch; deficiency for February, .37 of an inch; deficiency since Jan. 1, 1.43 inches.

Barometer—7 a. m., 30.30; 7 p. m., 30.36.

Highest wind velocity, 16 miles an hour, from the north at 2 p. m.

[Official weather table on page 16.]

Police Battle Safe Crackers; 3 Wounded

Patrolman Ernest W. Bauer, 25 years old, of the Sheffield avenue station was shot and possibly fatally wounded early today in a battle with three safe breakers in the offices of the National Clock company at 928 Fullerton avenue.

Bauer and other policemen at the scene shot and wounded two of the burglars, one of whom was captured. The second wounded man, fleeing into the street as he fired, forced a motorist and his woman passenger to surrender a car to him, and continued his flight in it. The car was recovered about an hour and a half later at Hermitage and Leland avenues. Its front seat was blood soaked. The third safe breaker, apparently unhurt, got away.

Policeman Shoots After Falling.

The Sheffield station was informed at midnight of the presence of the thieves in the office. Bauer, with Policemen Walter Frank and Justin McCarthy, left the roll call to go there. McCarthy was left in front. Frank and Bauer went to the rear to discover a door had been smashed in. As Bauer pushed into the place there was a burst of fire from the trapped burglars and he fell. From his prone position he continued to fire, while Frank aided him.

Additional squads arrived and fire was poured into the front of the office by Sergt. Victor Eck and Policemen Thomas O'Grady and Carl Swanson. One of the thieves fell. Another of them went to the second floor and attempted to flee down a fire escape. He was fired on by Sergt. Walter Jablonski, another of the new arrivals, and, although apparently wounded, continued his flight, shooting all the while.

Forces Couple from Car.

Running through an alley, he was confronted by Policeman Felix Kosinski, who had come to the scene in a car driven by Michael De Vitto, 533 North Trumbull avenue. With De Vitto was Miss Laura Sirko, 920 Fullerton avenue. By a quick maneuver the gunman got between Kosinski and the couple, so that the policeman feared to fire. He then forced the couple, after they had driven him a short distance, to get out. The car was deserted after it ran over the sidewalk and crashed into the home of Mrs. E. E. Davis, 4656 North Hermitage avenue.

The captured burglar is Philip Stumpf, 24 years old, 1846 Fremont street. He was taken to the Bridewell hospital.

At the Alexian Brothers' hospital it was found that a bullet had passed through Policeman Bauer's jaw and lodged in his neck.

Astor III. in Los Angeles; 'Where's Sun?' He Asks

Los Angeles, Cal., Feb. 7.—(AP)—A private railway car arrived here today with John Jacob Astor III., three companions, and a valet bound for a three months' cruise in the antipodes.

"Is there any chance of a reconciliation between Miss Eileen Gillespie and yourself when you return?" he was asked.

"Where," he responded, "is your much advertised sunshine?"

OLD TIME BIKE PURSUIT BRINGS OUTLAWS TO BAY

There was a decided flavor of the 1890s about the robbery last evening of the Western Union telegraph office at 2133 South Michigan avenue. The bandits were young and inexperienced, they had no pistols and they were captured after an exciting bicycle chase.

When the robbers entered one of them, Bernard Curley, 22 years old, 4556 Ellis avenue, wrote out a telegram, which he handed to Manager Matthew Gacki. It read: "Give me money or the fellow at the door will shoot you to death." Gacki looked and saw that the second bandit, John Redmond, 22 years old, 7146 Vernon avenue, held his right hand in his coat pocket with a fierce air. So he surrendered $23.

As the pair fled, Gacki called to two messengers, William Greenwood and Celeste Madoni, who were tinkering with their bicycles in an adjoining room. Promptly William and Celeste rolled out and the pursuit was on. Gacki then called the police and told them to please catch two bandits who were being chased by the cyclists. They were captured by Policemen Michael Regan and Frank Daly.

A New
Never Before Published
PORTRAIT
OF
ABRAHAM
LINCOLN
In Full Color
Size 14½x18½
Suitable for Framing!
FREE
with
SUNDAY'S TRIBUNE

which you will undertake to give France moral grandeur and prestige as a great nation."

Although the news of Doumergue's decision to form a government filled the nation with hope and encouraged the bourse to resist a financial panic, the future remains uncertain. Socialists, who held a council of war with trade union chiefs barricaded in their headquarters tonight, threaten a general strike if Doumergue favors the reactionary elements in forming a government.

Following the conference a Socialist spokesman said a general strike is "projected" for Monday as a protest against the change of government. There was a chance, however, that they will abandon the plan or limit the strike to 24 hours.

On the other hand war veterans and other Nationalist or Fascist elements threaten to march against the workers if a strike is declared. Also the danger of a coup d'état from the Royalist and other extreme right wing elements is not past.

Doumergue Sets Conditions.

Doumergue at first repeated his refusal of last week to reënter the political arena, but when President Lebrun, in a long telephone conversation between the Elysee palace here and the Doumergue country estate at Tournefeuille, stressed the gravity of the crisis, he accepted. He placed two conditions on his acceptance.

The first was that representative leaders of both houses of parliament —notably former premiers who have run the government during the last five years—pledge their unqualified support.

The second was that when he appeared before the chamber for the first time he would carry in his pocket a presidential decree ordering the dissolution of the chamber and new elections—a club to hold over the deputies' heads if they got obstreperous.

Leaders Pledge Coöperation.

President Lebrun promised to do his utmost to see that these conditions were fulfilled and Doumergue, accompanied by his wife, took a train for Paris. He will proceed straight to the Elysee palace in the morning and will find there waiting for him the presidents of the senate and chamber, Emile Jeanneney and Fernard Bouisson.

These two were charged this afternoon with sounding out political leaders of the two bodies over which they preside respectively. Doumergue could not know the result of their negotiations before he left, but it was known tonight in Paris. The answer that he will get in the morning is that the track is clear. Every chief promised coöperation.

The exact list of the new cabinet is not known, but it is believed certain that it will include both Edouard Herriot and Andre Tardieu—two deadly enemies—Camille Chautemps, Pierre Laval, and either Pierre-Etienne Flandin or Joseph Caillaux for finance minister. Doumergue probably will not take any portfolio.

Enemies Pay "Respects."

The last stage of the negotiations was a dramatic interview between Tardieu and Herriot, who were brought together in the chamber this afternoon by Bouisson.

"Before we sit down at the same table as colleagues," said Tardieu to his beefy adversary. "I want to tell you what I think of you for the last time."

What he said would not pass over the cable wires, but he smiled as he said it.

"That's funny," replied Herriot, grinning. "I was just going to call you the same thing."

Then the two men shook hands.

Two Dictatorships Threatened.

While the "republican dictatorship" of Daladier and Frot was swept away by the blood which flowed last night, two authentic dictatorships—one of workers, the other along Fascist lines —were ready to set themselves up in its stead. It was hoped that the choice of Doumergue to head the new government will definitly save the country from this dilemma.

Following the resignation of Daladier the Socialists tried to persuade the communists to join them in forcing a proletarian régime on the country. They were furious at the collapse of the Daladier government, which protected them and at the same time left them free to plot against it. They wanted Daladier to stay in power regardless of the cost in blood.

That was the real drama behind the action which unrolled this morning. Daladier, after a sleepless night reading the casualty lists, which were mounting every hour, realized the horrible blunder he had made in trying to be tough when he wasn't tough enough.

Calls Leaders to Parley.

After calling former Premier Herriot, Leon Blum, Socialist leader, Bouisson, head of the chamber, and other politicians to the Quai d' Orsay and conferrying with them all morning, he realized that if he wanted to stay in power it would only be at the price of ruthless massacres.

It was also probable that Lebrun, who had been holding consultations during the morning, himself brought strong pressure on Daladier to resign. Not much pressure was necessary, however.

Daladier's minister of interior, Eugene Frot, who gave the order last night to open fire on the rioters, was made of other stuff. He spent the morning in a council of war with advisers, determined to stick to the bitter end. Daladier did not consult him about his resignation and Frot was blind with fury when informed.

Daladier a Broken Man.

As for Daladier, he summed up the whole situation when, after reading the formal communique announcing his resignation, he declared to newspapermen in a shaking voice:

"I couldn't stand the idea of calling out 20 year old conscripts to fire on a civilian crowd."

Nearly everyone agreed it was not only abhorrent but impossible, yet a delegation of trade union chiefs called on Daladier after they learned of his resignation to browbeat him for "deserting" before the attack of the mob.

Daladier was a broken man tonight, living in fear of his life, and his political career is probably ruined forever. As to Frot, many people think he will not live long enough to have to worry about his career.

Lawyers Burn Frot's Gown.

A group of 100 lawyers, 15 of whom were injured in last night's riots, today held an indignation meeting in the Palais de Justice. At the conclusion of the meeting they went to a cloakroom, seized Frot's cap and gown and burned them to the strains of the "Marseillaise."

Despite the cabinet's resignation, sporadic skirmishes continued throughout the afternoon. A detachment of mounted guards marching through the shopping district with bared sabers was considered by pedestrians to be a deliberate provocation. The hostility and boos of the crowd forced the guards to sheathe their sabers.

Many women were hurt on the boulevards in clashes with mobile guardsmen. The mobile guardsmen were created for the purpose of permitting reductions in the French army proper and are regarded among ex-soldiers and the populace as a survival of the not overpopular wartime military police.

Senator Rolland, who was foolish enough to defend the police action of last night before a crowd, was dragged off a bus, imprisoned in a restaurant all afternoon, and manhandled by a mob which tore his clothes off.

After dark the Champs Elysees and the Place de la Concorde again became danger centers. All lights along the vast avenue were extinguished.

Finally the police patience ended and they swept up and down the avenue in platoons, clubbing every one in sight and chasing fragments of the mob into side streets, where police were lurking in ambush to pounce upon them, beating up and arresting every one they could lay their hands on.

Today's issue of the Royalist newspaper, Action Française, was seized by police. A charge of plotting against the security of the state was lodged against Charles Maurras, editor of the paper. Maurras and his co-editor, Leon Daudet, are reported to have gone into hiding. The Action Française was largely responsible for the days of rioting which preceded last night's tragedy. Following the $00,000,000 Stavisky bond scandal a few weeks ago, the paper incited the people to demonstrate against the government.

New French Premier an Old Hand at Coping with Crises

PARIS, Feb. 7.—(AP)—Affable 70 year old Gaston Doumergue called back to political harness today by France, which knew him as one of its most popular presidents, retried "absolutely" in 1931.

"I shall not even try to become mayor of my village," said Doumergue, the first Protestant president of the third republic, shortly before leaving the Elysée palace.

For years known as "the bachelor president," Doumergue surprised Paris in 1931 by marrying Mme. J. Graves, a widow he had known for many years. He was then near the completion of a seven year term. During his tenure the president often spoke of his warm regard for the United States.

Veteran of Political Crises.

No less than 15 cabinet crises were solved by his administration. In 1926, when France was on the verge of financial ruin, he averted the danger by naming Raymond Poincare premier. As premier now, however, he will have more pressing duties than those he handled as president.

"Thirteen" is Doumergue's "lucky number." This is because on Friday, the 13th, in June, 1924, he was elected president, and as Private Gaston Doumergue of the French army was made a corporal on Feb. 13, 1884.

Adhering to a rigid schedule during his administration, Doumergue took only one night a week "out," spending it with friends. Fond of a simple life, he is a firm disciple of the early morning "daily dozen" and of walking.

Approves of "Charleston."

After a test at the Elysée palace in 1927, he approved the "Charleston," American dance then sweeping Europe.

When it was reported that Queen Mary of England would visit France, Doumergue, born in a cottage in the south of France, took lessons in court etiquette.

He confessed once to having "crashed the gate" at the Elysée palace, which he was later to occupy.

"I remember my first evening here," he said. "It was during the presidency of Jules Grevy. I was a student then. I had to rent my dress suit and I came with a friend's invitation, but I was allowed to come in, nevertheless."

GERMANY COMPARES FRENCH CRISIS WITH DAYS BEFORE HITLER

[Chicago Tribune Press Service.]

BERLIN, Feb. 7.—"Events in Paris will not change the general political constellation of Europe," a semi-official news service tonight warned Germans who hope that France's difficulties may increase its readiness to come to an understanding with Germany on the question of armament and revision of the Versailles treaty.

Official organs abstained from commenting on the French situation. But the public at large is displaying smug satisfaction, asserting:

"Such riots are impossible in Germany under the powerful leadership of Chancellor Hitler and the Nazis."

Wilhelmstrasse sees in the situation in France today a resemblance to that in German prior to Hitler's assumption of power. Germany expects that Premier Daladier's downfall will lead to new stagnation of international disarmament negotiations and to new complications in Austria.

MILLINERY TRADE MARKS ADOPTION OF ITS NRA CODE

The sewing of an NRA label into a new black spring hat marked the adoption of the millinery code in Chicago yesterday. The ceremony took place at a luncheon of the Midwestern Millinery Manufacturers' association in the Palmer house, which was attended by representatives of leading department stores.

Samuel Budwig, president of the association, said that the hat into which the NRA label was sewed was made by men and women who are now working 37½ hours a week at a "living wage." "There is no doubt," he said, "that this system of higher wages and shorter hours will cause some factories to cut their production in half, but it is clear that there has been tremendous overproduction, so this will benefit the industry."

Other speakers were Mrs. Elizabeth A. Conkey, who sewed the label into the hat; Agnes Nestor, president of the Women's Trade Union league, and Prof. Andrew A. Bruce, head of the Chicago compliance board of the NRA.

KEY TO SPEAKING OF FRENCH NAMES IN THE DAY'S NEWS

PARIS, Feb. 7.—(AP)—Names in the news in France today are pronounced in Paris not quite as they should sound in English. Names of the premier-designate, the premier outgoing, and the president of France are pronounced respectively as follows:

Gaston Doumergue, Gas-ton du-mairg'; Edouard Deladier, Ed-oo-ard Da-lad-yea'; Albert Lebrun, Al-bair Le-bron'.

Chicago Daily Tribune.
THE WORLD'S GREATEST NEWSPAPER

Vol. XCIII. Thursday, Feb. 8, No. 34.

Published daily at Tribune Tower, 435 N. Michigan-av., Chicago, Ill.
The Tribune Company, publishers.

MAIL SUBSCRIPTION PRICES.
Mail subscription prices in Ill. (outside of Chicago), Ind., Iowa, Mich., and Wis.—Daily with Sunday, one year, $12.50.
Zones 3 and 4 in states other than Ill., Ind., Iowa, Mich., and Wis.—Daily, $7.50 per year.
Zones 5 to 8, inclusive, Canada, Mexico and foreign—Daily, $12.00 per year.
Entered as second class matter Aug. 12, 1903, at the postoffice at Chicago under act of March 3, 1879.

FRENCH TURMOIL CENTERS AROUND A CHIEF OF POLICE

Betrayal of Napoleon by Fouche Is Recalled.

[Chicago Tribune Press Service.]

PARIS, Feb. 7.—The stocky, energetic, and typically Corsican figure of former Police Prefect Jean Chiappe, which has long been familiar to Parisians, emerges more prominently than ever from the tragic turmoil in the last few days.

Resentment by nationalist elements over his removal from office has been one of the principal factors in whipping up the fury of the mob. The cry "Long live Chiappe!" punctuated every charge of the infuriated people and floated above every barricade.

Accused of Fomenting Riots.

In left (communist and Socialist) circles Chiappe is accused of having fomented last night's rioting. Distrust of the government in the regular police forces—whose loyalty to the former chief is suspected of being greater than their loyalty to the republic—was evident.

Ironically, this was the indirect cause of the massacre which today forced out the Daladier government, for instead of depending upon the police, who are masters of the art of breaking up a mob without bloodshed, Minister of Interior Frot used semi-military republican and mobile guards, whose instinct is, when in doubt, to shoot.

Likewise, there was a rumor in left circles, probably false, but significant in any case, that Premier Daladier and Frot had discovered documentary evidence that Chiappe was plotting a coup d'état and that this was the reason for his sudden melodramatic removal.

Recalls Case of Napoleon.

To these accusations the right counters with the charge that the Socialists were determined to get Chiappe out of the way because they knew he would block any attempt at a proletarian coup d'état.

While it may seem strange to Americans that the removal of maintenance in power of the police chief of a city—even if it is the capital—could bring the whole country to the verge of revolution, there are plenty of precedents in French history. Napoleon always was afraid of his police chief, Fouche, upon whom the régime depended, and eventually he was betrayed by Fouche, who did more than any single man to bring about the emperor's downfall.

The analogy is further strengthened by the fact that Napoleon once tried to get rid of his formidable police chief and was forced to take him back. In view of the report current this afternoon that Chiappe was summoned to the Elysée palace by President Lebrun, it is possible that history may repeat itself in that respect.

Try to Balance Police Power.

The third republic has always tried to balance the dangerous power of the Paris police prefect by playing off against him the rival surete generale —national secret police. The surete generale is traditionally left, Masonic, and closely allied with the trade unions, while the Paris police department—which unnecessarily duplicates practically every service of the surete —is right, Catholic, and close to the army.

The theory is that if one service tries to plot against the state the other service will effectively block it.

Consequently, when Daladier replaced Chiappe, who represents conservative traditions of the police service, by a member of the left machine who could be trusted to obey blindly all orders received from the minister of interior, the balance was destroyed. The right was deprived of the last bulwark against an attempt on the part of the left to maintain itself in power by dictatorial methods.

Naturally, disgruntled by this official disgrace, it is possible that Chiappe may have been tempted by anti-republican elements of the right and definitely thrown in his lot with the conspirators out of spite. His whole career at the prefecture reveals a desperate effort to build up popularity and prestige, and it is certain he has had other ambitions than directing the Paris police force all his life.

DUKE DE GUISE, FRENCH PRETENDER, READY TO FLY BACK TO PARIS

BRUSSELS, Feb. 7.—(AP)—Informed quarters here were agreed today that everything was ready for immediate action by the Duke de Guise, 59 year old head of the Bourbon House of Orleans and pretender to the throne of France, should circumstances warrant. The pretender's son, Henry, count of Paris, an experienced aviator, would be able to fly his father to France at any moment.

The Duke de Guise, who would like to reign as King Jean III., is in touch with his partisans in Paris, who are reporting on developments in the situation. No especial activity, however, was perceptible in the proximity of the Manor D'Anjou, the pretender's residence near Brussels. He was not willing to express public grief at the Paris bloodshed, fearing misinterpretation.

Another claimant to the throne, Prince Louis Napoleon, 20, who has a residence here, now is in Switzerland. Bonapartists regard him as the rightful ruler.

A French law forbids direct descendants of families which have reigned over France to live within the country.

RIOTING RECALLS 20,000 FRENCH SLAIN IN 1871

PARIS, Feb. 7.—(AP)—As mobs continued rioting here tonight oldsters recalled the fateful commune revolution of 1871, when Frenchman fought against Frenchman in Paris, virtually under the eyes of the new German conquerors.

The Franco-German war ended with the capitulation of Paris on Jan. 29, 1871, after a five months' siege and bombardment. During that siege revolutionary elements who had been foremost the previous September in laying the foundation for the third republic finally proclaimed in 1871 began to show signs of disaffection.

On March 18 the commune was proclaimed. In other words, Paris was declared independent of any government except that chosen by its own people regardless of any outside or central power.

The revolutionaries took over affairs and then began the second siege of Paris, a siege by French troops while victorious German troops looked on. The chiefs of the commune massacred foremost citizens and destroyed many fine buildings. Punishment was ruthless and 20,000 men and women were slain in the streets before the government regained control.

U. S. ORDERS ALL EMPLOYES OFF PARIS STREETS

Acts in Effort to Avoid Complications.

[Copyright; 1934; By the New York Times.]

PARIS, Feb. 7.—With a view to sparing diplomatic officers and the clerical staff of the American embassy from possible serious consequences of the turbulent events taking place before the American government building on the Place de la Concorde, Ambassador Jesse Straus ordered all American government employes to go to their homes at 4 o'clock this afternoon.

The ambassador issued a circular to all those working in the building, which includes the American consulate general and department of commerce as well as the embassy staff proper.

Employés Barred from Streets.

The circular said:

"It is important that no person connected with any service of the United States government be concerned in the present disturbances. It is requested that after the embassy has closed today, and every day until quiet is restored, all officers and employés in the building proceed directly to their homes and remain there the rest of the night, unless a specific mission from the ambassador himself is given to the contrary.

"Furthermore, it is urgently requested that all officers and employés immediately instruct their families to refrain from making trips until further notice to any of the central portions of the city where disturbances have occurred or may occur."

Embassy in Midst of Riot.

The American government building stands next to the Crillon hotel, which last night was hit by many stray bullets. One of the maids of the hotel was killed, while another bullet passed directly between two American women who were watching the rioting from a window.

Well before dark today, therefore, the embassy took on the appearance of a place besieged. Every building and shop, in fact, within a radius of several blocks around the Place de la Concorde, and particularly up the Faubourg Saint Honore, which leads toward the Elysée palace, the president's residence, was completely barred and in some cases even boarded up.

FRENCH CENSOR PUTS TIGHT LID ON NEWS OF PARIS DISORDERS

PARIS, Feb. 7.—(AP)—The censor, with wartime fervor, tried today to keep the world from reading "inaccurate" descriptions of riots and news of the cabinet's resignation. He held up thousands of words in cablegrams.

All operators, including those of the American cable companies, were supervised by government agents who must see every dispatch. When in doubt, his duty is to refer to a superior at a distant headquarters. When the censor holds up a dispatch, the transmitting company is required to maintain secrecy, and thus the sender may never know whether the dispatch was halted.

Mistakes sometimes occur because the censor's knowledge of languages is often sketchy. He occasionally passes cablegrams which he should have stopped and stops innocent messages.

EXPLAINING WHY IDA HAS LEFT HER ROOMMATE

Miss Mildred Fertig, 34 years old, charged with biting off the tip of Miss Ida Shinkle's nose, was held to the grand jury in bonds of $1,000 yesterday by Justice of the Peace Ralph Fjellman, who is also operator of the Habeas Corpus tavern in Niles.

Miss Shinkle, who was formerly Miss Fertig's roommate, but now protects her features by living elsewhere, testified that they were taking a ride in a taxicab through Niles when a quarrel developed over the relative beauties of their noses. Miss Fertig, she said, became quite angry when she was told hers was too short, and just to make things even shortened Miss Shinkle's with a quick nip. Then, the complainant added, Miss Fertig and the cab driver, Edward Schnader, 718 Grace street, tossed her out on the road.

Fortunately she was near the Habeas Corpus tavern and quickly obtained warrants charging her roommate with mayhem and Schnader with being accessory before the fact. The cabman was also held to the grand jury in bonds of $1,000.

Italian Paper Protests Use of African Troops in Paris

MILAN, Italy, Feb. 7.—(AP)—The newspaper La Sera, commenting on reports that African troops had been used in Paris to quell riots, complained today that France was giving a bad example to the world. "The cause of western civilization is ill-served by continuing to sow dangerous seeds of potential revolt in disdain for whites among primitive peoples in whose brains prestige of race has been instilled," the paper said.

THE STORE FOR MEN

Today—

WILFRID REID

professional at Beverly Country Club

OPENS A

GOLF SCHOOL

on our Fifth Floor

Wilfrid Reid is perhaps one of the greatest teachers in the game today. He has given lessons to a president of France and a president of the United States. He has taught the Prince of Wales and the khedive of Egypt. He has done what Bob Ripley in "Believe It or Not" said was one of the most remarkable feats in golfdom—played on both the British and American international teams and never lost an international match.

Reid will be on our Fifth Floor for a limited time only. Lessons are unusually attractive in price—$2 for a half hours instruction or $10 for 6 lessons. Get ready now for the season that's only a month or so away.

Sportsman's Floor— The Fifth

THE STORE FOR MEN

MARSHALL FIELD & COMPANY

10,000 PAIRS

ADDED TO OUR GREAT

$1.95 SALE

All styles, materials and colors—but not all sizes in every style.

Buck Calf, Kid, Calf and Fabrics

FELTMAN & CURME

THREE LOOP STORES

238 S. STATE ST. 134 N. STATE ST. 39 W. VAN BUREN ST.

Neighborhood stores open Tues., Thurs., and Sat. Eves.

NORTH	WEST	SOUTH
3209 Lawrence Ave.	3601 W. 26th St.	4742 S. Ashland Ave.
3229 Lincoln Ave.	5942 W. 22d St.	6359 S. Halsted St.
4710 Sheridan Rd.	3403 W. Roosevelt Rd.	7853 S. Halsted St.
3316 Lincoln Ave.	OAK PARK	922 E. 63d St.
1749 Howard St.	1119 Lake St.	11133 S. Michigan Ave.
1011 Belmont Ave.	CHICAGO HEIGHTS	6707 Stony Island Ave.
NORTHWEST	1804 Otte Blvd.	4167 Archer Ave.
2748 W. North Ave.	JOLIET	3003 E. 92d St.
2765 Milwaukee Ave.	104 N. Chicago St.	3211 W. 63d St.
1362 Milwaukee Ave.	WAUKEGAN	HAMMOND
EVANSTON	116 N. Genesee St.	441 State St.
618 Davis St.		GARY
		551 Broadway

DANDRUFF

A Sure Way to End It.

There is one sure way that has never failed to remove dandruff at once, and that is to dissolve it. Then you destroy it entirely. To do this, just get some plain, ordinary liquid Arvon from any drug store (it won't cost you more than thirty-five cents, (35c), apply it at night when retiring, using enough to moisten the scalp and rubbing it in gently with the finger tips.

By morning, most if not all of your dandruff will be gone, and two or three more applications will completely dissolve and entirely destroy every single sign and trace of it, no matter how much dandruff you may have.

You will find, too, all itching and digging of the scalp will stop instantly and your hair will be fluffy, lustrous, glossy, silky and soft, and look and feel a hundred times better.

Hot water heat; porters free; pillows—safety speed control.

NEW YORK, $7.50

Boston	$9.50	Buffalo	$7.50
Cleveland	5.50	Louisville	5.50
Detroit	7.50	Pittsburgh	5.50

—savings to other cities. CENTRAL 4242.

GREAT EASTERN TERMINAL

282 WEST MADISON West of Wells St.

Also tickets on sale and buses leave from

NORTH SIDE—4752 Bwy—Long B. 8683

SOUTH SIDE—8326 Cottg. Gr.—H. Pk. 7744

GREAT EASTERN bus system

stop- COLDS easy in a day!

Colds are too serious to trifle with. So take something that tens of thousands of people will tell you is the fastest, surest way to get rid of a cold. All you do is take a couple of HILL'S CHED TABLETS and a couple of glasses of water now and then.

Relief comes so QUICK because these tablets do the three things necessary to break up a cold. They clear poisons from system, check fever, ease away ache and pain, and fight off cold germs that infest you. ALL AT ONCE. Thus your cold stops and you feel like a new person in a hurry.

Now get rid of colds this PROVED, FASTER WAY. You'll say it's marvelous. Get HILL'S CASCARA QUININE tablets in the RED TIN BOX from any druggist.

HILL'S CASCARA QUININE

Chicago's • Modern • Shoe • Salon

THE FAIR

STATE, ADAMS and DEARBORN STS.

Oak Park—Lake at Marion Street

"America's Most Beautiful Shoe Department"

$3.50

Buster Brown "Kiltie"

● This roguish elk oxford is built on the exclusive "Tread Straight" principle that induces poise and healthful posture in growing youngsters. It's but one of many smart styles for boys and girls in the gay Buster Brown Room of our *New Second Floor Modern Shoe Salon . . . State Street Store*

THE SANTA FE CUTS FARES

California

ARIZONA, NEW MEXICO, TEXAS, COLORADO and other western states—abolishes surcharge in Pullmans.

Daily between all points

● These cuts are drastic. Reductions run as high as 50%. They bring Santa Fe rail travel at its best—safe, sure, comfortable—to the lowest cost in a generation.

for details:
J. R. MORIARTY
Dist. Pass. Agent, SANTA FE RY
179 West Jackson St.
CHICAGO, ILL.
Phone: HARrison 4900

Final clearance

BRUCEWOOD COATS

coats that sold to $75

$39.50

coats that sold to $115

$59.50

Here's world famous style and quality at greatly reduced prices

Sizes 12 to 46—5th floor

MAURICE L. ROTHSCHILD

MINNEAPOLIS — State at Jackson CHICAGO — ST. PAUL

Mother: only ONE cough syrup has Primary VITAMIN A

NOW—help your child to throw off that cough and cold FASTER. And help it to resist re-infections!

Yes, mother, it can be done! For Smith Brothers Cough Syrup now contains Primary VITAMIN A . . . the "Anti-Infective" vitamin.

Smith Brothers Cough Syrup not only gives quick cough *relief*. Its Primary Vitamin A aids Nature in DRIVING the cough and cold out of the system faster. And it raises the child's resistance against new coughs and colds.

NO other cough syrup contains Primary Vitamin A. So get Smith Bros. Cough Syrup, Only 35¢.

►Note to Doctors◄

10,000 A.O.A.C. units of Primary Vitamin A have now been added to every bottle of

SMITH BROTHERS COUGH SYRUP

For literature write Smith Bros., Poughkeepsie, N. Y.

CASH IN YOUR OLD GOLD

AT FULL GOVERNMENT PRICES

with a U. S. Govt. Licensed Refiner

Martin Refining Corporation

55 E. WASHINGTON ST.,

12th Floor, Pittsfield Bldg., R. 1218

Will purchase your broken or discarded jewelry, watches, gold teeth, rings, chains, platinum and sterling ware in any condition. Bring in or mail for free appraisal. Articles held for your approval. Dec. 3374

SEES RIOTING AS DEMAND FOR END OF CORRUPTION

Reflects Sentiment for Honest Government.

BY MAY BIRKHEAD.
[Chicago Tribune Press Service.]

PARIS, Feb. 7.—Nobody in this generation or the one before it has witnessed such a spectacle as unrolled itself here last night.

Those who lived here through the years of the world war saw Paris the prey of strong and varied emotions, but they were caused by the vicissitudes of a struggle against a foreign enemy. Even in such periods as the Dreyfus agitation at the end of the 19th century or the confiscation of the church property in the early years of the 20th, when families were divided to a point of extreme bitterness and the strife of opinions raged to the verge of civil war, there was no massacre of citizens by police.

Reflects Attitude of Provinces.

It has often been said that great commotions in Paris are not necessarily reflected in the provinces. But this time the capital represented the spirit of protest against corruption and disunion which the entire country had determined to end bring to an end after the Stavisky scandal showed how widespread and deep seated the canker had become.

Even such an uproar as was provoked by the traffic in Legion of Honor decorations in the 1880's and the Panama affair about the turn of the century resulted in disastrous revelations and terrific recriminations, but no bloodshed.

One reason for the protest of Paris over the shambles of last night was the fact that it seemed unnecessary. The various groups that paraded felt, with the exception of the communists, whose rôle is to make trouble, that they were marching in a moral, if belated, crusade.

Discontent Spreads for Months.

Those who saw the thousands of army veterans of the late war, the strong band known as Young Patriots, and other formations could not but be struck by their quality and their evidently high minded attitude of indignation that the cabinet should be swayed by politicians who are not bringing any credit to France either at home or abroad.

For months discontent has been growing not only among the masses, who are hard put to it with the spread of unemployment and the high cost of living, but in all strata of society. It was like the resentment Chicago recently felt against the gangsters and New York against the corruption of Tammany.

Parties of the left, relying on their numerical strength in the chamber of deputies, have for some time been out of touch with the normal aspirations of France toward order, economy and decency. Lavish spending, some of it inspired by pure demagogy, and much of it forming an unconscionable raid on the treasury, was bad enough, but when it was revealed through a succession of scandals that politicians were profiting in deals which were forcing the taxpayer beyond endurance, the storm broke.

Recalls Previous Coups.

France has shown many times in its history that it can suffer long before the inevitable corrective convulsions. It was corruption in the directory, no less than the menace of foreign enemies, that paved the way for Bonaparte's coup d'état of the 18th Brumaire in November, 1799. The revolution of July, 1830, producing the fall of Charles X., was largely caused by suppressing the liberty of the press.

The revolution of 1848, which broke out in February, sending Louis Philippe into exile, was the result of several kinds of scandal in high places, involving the president of the high court, who tried suicide, and a former minister of war.

When Louis Philippe's son rode out he was greeted with cries of "Down with the thieves!" France was then keen to try democracy, which de Tocqueville had been urging after his American sojourn.

The commune uprising in 1871 saw the unexampled slaughter in Paris of over 20,000 victims.

France and not merely Paris is again looking for a strong and upright leader.

Mexican Mayor and 2 Aids Killed by Highwaymen

GUADALAJARA, Mexico, Feb. 7.—(AP)—The mayor of Guadalajara, his secretary and his chauffeur were shot and killed last night by a group of men who ambushed the mayor's automobile on the highway between here and Tequila. The trio were ambushed apparently for the purpose of robbery.

Comrades Carry Away Injured Rioter in Paris

Scene in Paris street yesterday as comrades carried away injured rioter. The injured man is shown in center with companions supporting him by the arms while another, in center background, holds his feet. The picture was transmitted to New York by cable and then to Chicago by airplane.
[Photo by Associated Press. Bartlane transmission over W. U. Cables.]

ATTACKS PROPOSAL FOR BASCULE BRIDGE AT ASHLAND AVENUE

The proposal of the board of local improvements to construct a bascule bridge instead of a fixed span across the north branch of the Chicago river at Ashland avenue was attacked yesterday by Ald. William A. Rowan [10th] when the board's bridge ordinance was submitted to the city council.

The ordinance calls for the expenditure of $1,609,000. An accompanying resolution seeks to obtain the money from the Public Works administration, the major part of the loan to be repaid out of the city's share of the gasoline tax and the remainder from a special assessment to be levied against owners of property adjacent to the improvement.

"The council committee on harbors, wharves, and bridges, of which I am chairman," said Ald. Rowan, "has gone on record in favor of fixed bridges. This bascule bridge would cost approximately $1,609,000, while a fixed bridge would cost only $900,000, and it seems to me that the board is somewhat out of step in proposing a project which is so out of line with the trend for reduced expenditures."

The ordinance was referred jointly to Ald. Rowan's committee and the committee on special assessments.

NEEDY COLLEGE STUDENTS TO GET U. S. RELIEF FUNDS

Wilfred S. Reynolds, executive secretary of the Illinois Emergency Relief commission, yesterday announced that federal funds have been made available to assist needy college students. In payment for this assistance, which will average $15 a month, the students will be required to perform made work designated by the college authorities. Applications for part of these funds will be accepted from tax exempt educational institutions, he said. Only 10 per cent of the full time student body in each college will be allowed to obtain this aid. The money must be evenly divided between boys and girls.

Injured Child Is Rushed to Hospital in Airplane

Baltimore, Md., Feb. 7.—(AP)—Examination at the Johns Hopkins hospital tonight revealed 4 year old Alicia Brannon, flown here by airplane from Weston, W. Va., earlier in the day, was suffering from a fractured skull.

Little Alicia's condition was said at the hospital to be fairly good.

The child was accompanied in the plane by her parents, who said their daughter was injured when she fell into an empty swimming pool at their home in Weston.

WALDORF UPSET BY 'ODOR BOMB'; GUESTS FLEE

New York, Feb. 7.—[Special.]—Persons in the lobby of the swanky Waldorf-Astoria hotel, hurriedly put handkerchiefs to their noses tonight, when odoriferous fumes spread around. Bellboys, with anti-septic popguns, flew into action and, after a short foray, won the battle.

Hotel officials denied that an odor bomb had been turned loose in the lobby, but persons caught in the midst of the fumes insisted striking waiters must have invaded the lobby and touched off a "bomb."

While most of the hotels of the city are involved in the strike, the waiters are particularly active against the Waldorf. The waiters have "approved" several hotels and are picketing the others. Set luncheons and dinners are being shifted around town to comply with the whims of the waiters.

SOUTH AMERICA GETS GERMAN AIR MAIL IN 4 DAYS

NATAL, Brazil, Feb. 7.—(AP)—The first regular trans-Atlantic air mail service, linking Europe and South America by a catapult equipped Lufthansa mothership, the Westphalen, became a reality today with the arrival of the German flying boat Typhoon with European mail, and departure for Europe of a cargo from Rio de Janeiro. The Typhoon brought in more than 800 pounds of mail, which was four days en route from Stuttgart, Germany.

Oak Park Prohibits Sale of Alcoholic Beverages

The village board of Oak Park last night passed an ordinance prohibiting the sale of any alcoholic beverage in the suburb, electing to return to its former dry status of nearly eighty years' standing. The ordinance repeals one adopted last April permitting the sale of 3.2 beer when not consumed on the premises where sold. A petition was presented bearing 2,720 names of persons requesting that malt beverages be allowed to be sold with food. The petition was accepted and the proposition will be placed on the ballots at the village election April 3, President Willis McFeely said.

Golf Club, Dry 25 Years, Votes to Become Moist

Plainfield, N. J., Feb. 7.—[Special.]—Members of the Plainfield Country club at their annual meeting tonight voted unanimously to change the constitution, which prohibits the sale of alcoholic liquors in the clubhouse. The club, one of the oldest in the state, has enforced the dry rule since it was organized, more than 25 years ago.

ROOSEVELT LETTER BACKS AMENDMENT TO END CHILD LABOR

New York, Feb. 7.—(AP)—A letter in which President Roosevelt indorses the child labor amendment was made public today by Courtenay Dinwiddie, general secretary of the national child labor committee.

Dated from the White House Jan. 25, it was written to Mrs. Larue Brown of Boston. It follows:

"My dear Dorothy:

"As always, I read your very interesting letter of the 13th with a great deal of pleasure.

"Of course I am in favor of the child labor amendment. A step in the right direction was achieved by demonstrating the simplicity of its application under the NRA. Those connected with industries which had been the worst violators were the first to see the wisdom of that step.

"It is my opinion that the matter hardly requires further academic discussion. The right path has been definitely shown. Very sincerely,

"FRANKLIN D. ROOSEVELT."

ALDERMEN VOTE APPROVAL OF 2 CITY TAG DAYS

The city council passed two Tag day ordinances yesterday. The first of the Tag days, scheduled for March 24, is that of the All Chicago Kiwanis clubs. The clubs propose to sell imitation sweet peas which will be purchased from crippled children who make them. The second Tag day is scheduled for May 7, when the Chicago Federated Charities will hold their annual tag sale.

The council also ordered the city hall closed on Feb. 12, Lincoln's birthday, and on Feb. 22, Washington's birthday.

COURTNEY GOES TO WASHINGTON ON FACTOR CASE

State's Attorney Courtney departed yesterday for Washington to confer with officials of the state department in an effort to make sure that John Factor will not be extradited to England before the finish of the second kidnaping trial of Roger Touhy and two members of his gang.

Mr. Courtney said he had learned that a second warrant for the extradition of Factor is held by the state department in addition to the one on which Factor was granted a 30 day stay in the federal court Tuesday. The prosecutor said he was going to Washington to make sure that this warrant would not be served until the end of the kidnaping trial.

RAID SOUTH SIDE VICE DEN; FIND MISSING GIRLS

40 Inmates Lured from Geneva State Home.

Following raids yesterday by police and state's attorney's investigators in Chicago, Rockford, and Coal City, Ill., and in Superior, Wis., George T. Scully, state superintendent of paroles in Illinois announced that the authorities have broken up a vice ring which has lured more than 40 girls from the Illinois State Training home at Geneva, to houses of prostitution.

Scully said in Springfield last evening that he would go before the Cook county grand jury today to present evidence which would show that the ring, headed by a Negro pander, has been operating for more than two years. Many of the girls who were persuaded to flee from the Geneva home were white, according to Scully. Most of them were placed in vice resorts frequented by Negroes or orientals, he said.

26 Prisoners Seized.

The superintendent said that the actual head of the ring still is at large although 26 prisoners, including five white girls, two white men and two Negroes, were seized in the raids. He added that the Chicago authorities had learned of the activities of the ring after one of the girls who had been sent to Wisconsin returned to Chicago for a week-end and was seized.

Plans had been made by the vice leaders to have this girl slain, according to Scully, because she had "talked." This information, he said, came from the girls who were seized in the raids.

The Chicago raids were made by squads under the command of Sergt. Frank Johnson of the state's attorney's office. At the Spencer hotel, 300 East Garfield boulevard, 19 persons including the five white girls and two white men were seized. Seven were arrested in the raids in the other cities.

Authorities here disclosed only the names of the men seized. They were identified as David Young, 359 West 22d place; Angelo Louisa of Coal City, Ill., and Calvin Stone, colored, one of the keepers of the Spencer hotel. The remainder of the prisoners taken at the hotel were women.

Agents in Geneva Home.

The police said that the gang apparently made contacts through girls who had been "employed" by them before being sent to the Geneva home which is for delinquent girls and women. These agents in the home arranged for the escapes of other girls sent there, and notified the vice syndicate operators of the proposed escapes, so that the fleeing girls could be met by the panders.

According to Scully police are investigating a report that two policemen, one a Negro, were members of the syndicate, and gave warnings of impending police raids upon hotels operated by the ring.

Bankruptcy Petition Is Filed for Opera Singer

A voluntary petition in bankruptcy was filed yesterday in the United States District court in behalf of Norman Cordon, basso, recently employed by the Chicago Opera company.

ALDERMEN PASS NEW LIQUOR LAW IN SUDDEN VOTE

Legalize Rules Made After Repeal.

Liquor regulations now in force in Chicago were legalized yesterday when the city council in a sudden vote passed a control ordinance which will go into effect in 10 days. The ordinance was approved without dissent after Mayor Kelly had explained the necessity for immediate action.

In the strict sense of legality the city has had no liquor control law since the repeal of prohibition on Dec. 5. A temporary ordinance which lacked legal validity was passed soon after repeal but no other action was possible until the legislature had enacted a state liquor law. This was done last week, so it became immediately necessary for Chicago to legalize its own regulations, Mayor Kelly explained.

Retain $250 License Fee.

The provisions of the new ordinance do not differ materially from the emergency rules adopted last December. A $250 retailer's license fee for the first six months of the year is provided, with the prospect that this fee, or a higher one, will be set for the six months beginning July 1.

Saloons will be permitted to operate from 7 a. m. to 1 a. m. on week days and from 1 p. m. until midnight on Sundays. On Sunday morning the closing hour is 2 a. m.

The council's action came unexpectedly because on Tuesday its committee on licenses had agreed to defer consideration of the new ordinance until tomorrow. Yesterday afternoon, however, Mayor Kelly told the council that any further delay might result in legal complications.

"Taverns are operating without a tested law," the mayor said, "and it is possible that some organization might force wholesale arrests of tavern keepers, which could involve them with the state liquor commission. If their temporary licenses were taken away there might be much trouble in having them reissued."

"Mr. Mayor," asked Ald. John Coughlin [1st], "will this new ordinance allow a man to get a glass of beer without buying a meal with it?"

"It will," the mayor replied.

"Then let's pass it," said the veteran councilman, and this was done.

Point of the Question.

Coughlin's query involved the point of most of the debate in the license committee meeting Tuesday. The state law says that in "restaurants licensed as such no liquor shall be sold except with meals."

The aldermen thus envisioned a situation in which a glass of beer in a restaurant would cost the price of an entire meal. But the new ordinance, drafted by Assistant Corporation Counsel Joseph P. Grossman and approved by Corporation Counsel William H. Sexton, got around the provision by stating that "it shall not be necessary for any licensee to secure a food dispensers' license . . . to permit any retailer of liquor to sell or serve food."

In effect, this will mean that the city's restaurant license revenue will be cut. City Collector Kaindl estimated that the city received $200,000 annually from such fees, but it was pointed out that all this will not be lost because many restaurants do not sell liquor at present.

Margaret Lindsay Burned When Coat Catches Fire

Hollywood, Cal., Feb. 7.—[Special.] Margaret Lindsay, movie actress from Iowa, was burned about the neck and shoulders when a fur coat she was wearing in a movie caught fire.

TRAYLOR RESTS WELL; DOCTORS SEE PROGRESS

Melvin A. Traylor, president of the First National bank, who has been ill of pneumonia for nearly four weeks, was reported last night as "resting comfortably and taking considerable nourishment." His physicians said that, while Mr. Traylor was still critically ill, it was felt he had made satisfactory progress during the day.

Col. James B. Raine, a vice president of the First National and a close friend of the Traylor family, said the banker looked better last evening. His pulse, respiration, and temperature had changed little since morning. The last report on these was pulse, 150; respiration, 32, and temperature, 100.6.

MEADOWBROOK & BRUCEWOOD SHOES
that sold up to $8.50—most of them were $7.50—at
$4.95
They're shoes to wear now and all spring long—really brilliant creations in ties, straps, pumps, oxfords, black and brown kids . . de luxe quality that sold as high as $8.50—most were $7.50—now $4.95
All sizes—but not all styles in all sizes. Seventh floor
Maurice L Rothschild
State at Jackson

CASH BARGAIN BASEMENT

MORLEY FUR LINED COATS
$12.95
A long and hearty laugh for blustering February. Wear one of these fur lined Morleys—and you won't even know it's cold. Tweeds and fleeces, tailored without bulk . . at a price that puts them in the miracle class. Sizes 12 to 20
MAURICE L ROTHSCHILD
State at Jackson

These Dramatic Collars you, too, can wear them, IF
—you give your skin a little proper grooming with *Daggett & Ramsdell Home Beauty Treatment.*
Such an easy, fragrant task it is, too. Daggett & Ramsdell's Cold Cream Soap, plus Daggett & Ramsdell's Beauty Cream, Tissue Cream and Skin Tonic—the whole set costing only $3.10, and what a start toward looking dramatic in one of the crisp new fashions that frame your face so smartly! Come and try —in our new Daggett & Ramsdell department.
On Sale at Sears Five Department Stores
SEARS, ROEBUCK AND CO.

COUPON FOR TRIBUNE ACCIDENT INSURANCE POLICY
For New Policy or Renewal, $1.25 a Year
To secure the Chicago Tribune-Federal $7,500.00 Travel Accident Insurance Policy, or to renew for another year one previously issued to you, cut out and fill in the application below and send it with registration fee of $1.25 to Tribune Insurance Dept., Federal Life Insurance Co., 162 N. Michigan Ave., Chicago, Ill. Remit by money order or check payable to Federal Life Insurance Company. (During the first five years, as provided in the policy, the value of all specific indemnities increases 10% each year the policy is renewed.)
☐ NEW POLICY OR ☐ RENEWAL
Check here if you wish new policy. Check here if you wish old policy renewed.
APPLICATION for $7,500.00 TRAVEL ACCIDENT INSURANCE POLICY
Issued to Readers of the Chicago Tribune
If Renewal, write Policy Number here. No. .....
(If you wish a new policy ALL QUESTIONS BELOW MUST BE ANSWERED. If you wish to renew a policy previously issued to you, indicate above and fill in name, address and policy number.)
Do you apply for a $7,500.00 Travel Accident Policy in the Federal Life Insurance Company, issued only to Readers of The Chicago Tribune?.....
What is your Full Name?.....
Address? ..... Number Street
..... City State
What is your Age?..... Place of Birth?.....
Date of Birth? Month..... Day..... Year.....
Are you Totally Blind or Deaf?..... Are you Crippled to the Extent That You Cannot Travel Safely in Public Places?.....
What is the name and address of person to whom you want this insurance paid in case you are killed? (If not answered insurance will be payable to your Estate.)
Beneficiary's Name?.....
Relationship? .....
Address? .....
Do you certify that you are or will become a reader of the Chicago Tribune?.....
Sign your name here.....
NOTICE: Not more than one policy will be issued to any one person.
Issued Only to Applicants Over 10 and Under 70 Years of Age.

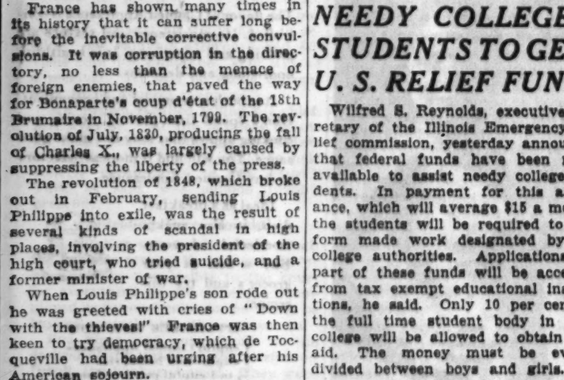

Complete With Examination
Our $10 Value!
$5.65
DOUBLE VISION TORIC KRYPTOK
Bifocal Eyeglasses
A Truly Amazing Price! Smart gold-filled frames with finest crystal lenses for near and far vision combined. Priced complete. This is a Two-Day Sale.
Call for Free Sight Test!
Our Positive Guarantee with every pair of our glasses
Trust Your Eyes to Our Optometrists
DAVIS—FIRST FLOOR—NORTH
THE DAVIS COMPANY
The Store of Service, Quality and Low Prices
State, Jackson, Van Buren Telephone: Wabash 9800

SAKS-FIFTH AVENUE
North Michigan at Chestnut Chicago

Ready . . .
We are now showing a group of advanced Spring Models . . . consisting of Day and Evening Dresses Suits and Sportswear Spring Coats and Sports Coats
Afternoon Prints . . . especially for wear under Coats
Sketched—Imported Printed Crepe, featuring new neckline 45.00
FASHIONS—SECOND FLOOR

CASH FOR OLD GOLD
$500,000,000
in old gold is lying idle in homes
You, no doubt, have some old gold and jewelry put away in boxes, trunks or bureau drawers.
Now is the opportune time to convert this old gold into CASH
This institution is operated by public spirited citizens to help you obtain cash. WE WILL PAY YOU FULL CASH VALUE at the rate prescribed by law for OLD GOLD, jewelry, watches, dental gold, plated articles, diamonds, silver, etc.
Bring or mail your articles to us—a single piece or a box full
WE ARE THE OLDEST CHICAGO INSTITUTION DEALING DIRECT WITH THE PUBLIC, LICENSED BY THE U. S. GOVERNMENT AS SMELTERS AND REFINERS
CHICAGO GOLD SMELTING CO.
59 E. MADISON ST., Corner Wabash, 5th Floor
Mallers Bldg.—Room 515
Member Chicago Association of Commerce Established 1909

ELGIN LEADERS INDORSE PLANS FOR "L" HIGHWAY

Author Outlines Proposed System.

Enthusiastic indorsement was given the Ickes plan for a system of elevated highways and parking towers in the metropolitan area yesterday by Mayor Myron H. Lehman of Elgin, the board of the Elgin Association of Commerce, and the Elgin Motor club.

John Ickes, chief clerk of special assessments in the board of local improvements and author of the plan, explained the proposed highway system at meetings of the motor club and the association of commerce in Elgin. The plan calls for the expenditure of $151,500,000, to be obtained in a federal loan and grant, the loan to be amortized by tolls.

Three Highways Planned.

The highway system would be made up of a quadrangular elevated road encircling the loop area, with three highways extending into the metropolitan area. The first of these routes would extend west 6.6 miles along the so-called Austin-Kinzie route, the second 8.4 miles northwest along the Chicago and North Western railway embankment, and the third 7.4 miles southwest along the Chicago and Alton railroad.

After hearing the plan explained, Mayor Lehman indorsed the proposal and said he would present the matter to the city council for approval. The mayor said he favored any plan that would give Fox valley residents quicker access to Chicago and tend to reduce traffic congestion.

"I am greatly in favor of the proposed highway system," T. J. Schmitz, president of the Elgin Motor club, declared. "It would bring the Fox valley closer to Chicago and operate to the advantage of both communities."

Toll System Proposed.

Mr. Ickes explained that the visit to Elgin was made for the purpose of arousing interest in the highway plan and creating support for it. He said he hoped by the weight of public approval to force the legislature to include in its call for a future session a proposed law to create the Metropolitan Improvement authority, a body to be formed for the purpose of pushing the highway project to a successful conclusion.

With the creation of this body, Mr. Ickes said, its members could go to Washington and seek the necessary money from the Public Works Administration. Thirty per cent of the money thus obtained would be an outright gift and the other 70 per cent, according to the plan, would be paid off in thirty-five years through money taken from tolls and fees for parking in the twenty-four parking towers to be constructed in the loop in connection with the highways.

The plan calls for a 10 cent charge for each passenger automobile using the highways, 25 cents for trucks, and a parking charge of 35 cents. The twenty-four parking towers would have a capacity of 60,000 automobiles.

WORKS HIS SON TOO LONG, LOSES NRA BLUE EAGLE

Washington, D. C., Feb. 7.—(AP)—The NRA today snatched down its first Blue Eagle in a case involving violation of child labor provisions, acting just as Administrator Hugh S. Johnson prepared to oppose suggestions for a general 30 hour week in American industry before a house committee.

The national compliance board announced a unanimous vote to withdraw the eagle from the laundry of Moss Lugena, Hannibal, Mo., who was found to have worked his son, under 16, more than three hours a day.

"Regardless of relationship, child labor will not be tolerated under the NIRA," said the board.

Authoritative quarters close to Johnson said the administrator would tell the house labor committee hearing on the bill by Chairman Connery [Dem., Mass.] for a 30 hour week that it would be next to impossible for industry and business to assume such an added pay roll load at present.

SEND SLAYER OF 2 TO ASYLUM.

Los Angeles, Cal., Feb. 7.—(AP)—Clarence Walter, middle aged Montana wheat worker who stabbed to death one man and wounded another in a radio station here Monday, was confined in a state asylum today.

00

Worn Shoes that you think "gone" are never so far gone that we can't give them new life.

We lengthen and widen shoes . . . dye (not paint) them, redress suedes or convert them into smooth leather for Spring wear . . . in fact, we correct every ill to which your favorite shoes fall heir.

Mandel's Shoe Clinic, Fifth Floor, State.

MANDEL BROTHERS
a store of youth a store of fashion
a store of moderate price*
*Copyrighted

AWARDED DIVORCE

HELEN VINSON.

Hollywood, Cal., Feb. 7.—[Special.]—Helen Vinson's testimony that her husband, Harry Neilson Vickerman, carpet manufacturer, characterized her friends disparagingly as "people of the theater" helped win a divorce for the movie beauty today. She testified her husband was 15 years her senior and that he enlisted aid of her parents in trying to get her to quit the movies. This she regarded as mental cruelty. They were married May 27, 1925, and separated March 1, 1932.

Council Demands Buses Pay for Use of Streets

At the suggestion of Ald. George D. Kells [28th], the city council yesterday adopted a resolution calling on the legislature at the special session to enact a law under which the city could force the Chicago Motor Coach company to pay the city compensation for use of the streets. Ald. Kells pointed out the company pays compensation to the park boards.

ORGANIZE STATE BOARD TO ADJUST NRA COMPLAINTS

Will Get Cases Unsettled by Local Bodies.

John E. Cassidy, new Illinois director of the emergency council of the National Recovery administration, announced yesterday that steps have been taken to form a state adjustment board of the NRA. The board's duties will be to conciliate complaints of violations of NRA codes.

The board will be composed of three members. One will represent industry. A second member will represent labor and the chairman of the board will be selected by the two. Creation of the board was authorized recently by the NRA at Washington.

Hammond Represents Industry.

Director Cassidy yesterday appointed Brig. Gen. Thomas S. Hammond, president of the Whiting corporation, manufacturers of machinery, to represent industry. Gen. Hammond was recommended by the Illinois Manufacturing association.

Charles S. Sand was appointed to represent labor. He was nominated by the Illinois Federation of Labor of which he is a vice president. The two men will confer today or tomorrow on the selection of the third member, whose appointment must be confirmed by NRA officials at Washington.

The new board, Director Cassidy explained, will serve without compensation and act largely in an advisory capacity.

Government Wants Speed.

Only cases of disagreement which cannot be settled by the Chicago and other compliance boards throughout the state or by the office of the state emergency council will be referred to the board. When conciliation cannot be accomplished either by the local boards or by the new state adjustment board the cases will be sent to Washington for investigation and disposition by the attorney general's office or by the federal trade commission.

Director Cassidy said he had been instructed by Gen. Hugh S. Johnson, National Recovery administrator, to promote a plan for education to the principles of the NRA throughout the state. Speed and efficiency in the government's application of the codes, he said, will be stressed.

Good Boy Tries to Live Down Bad Name, Be Elected

Antlers, Okla., Feb. 7.—(AP)—A novel campaign slogan is used by Jessie James, distant relative of the frontier outlaw, in his candidacy for court house clerk here. It is:

"A good boy trying to live down a bad name."

TWO CWA OFFICIALS OF LOS ANGELES ARE DISMISSED BY U. S.

Los Angeles, Cal., Feb. 7.—[Special.]—Maj. Donald H. Connolly, United States army officer assigned to serve as CWA administrator for Los Angeles, in the wake of Civil Works administration graft scandals here, today dismissed Daniel Sagor, disbursing officer, and C. V. Kennedy, auditor for the district, and withheld announcement of explanation for the discharge.

United States Attorney Peirson Hall, in charge of the federal inquiry into CWA graft charges, said that 5,000 uncalled for pay checks had been discovered in the CWA offices and asked the rhetorical question "is it possible these were for nonexistent persons?"

Two army officers were substituted for the discharged civilian bureau heads, Capt. William Luplow as auditor and Lieut. B. D. Rindlaub as disbursing officer. A. C. Croft, regular army private, was directed by Maj. Connolly to take charge of the pay roll accounting department. Prosecutor Hall and his assistant, Fleet Palmer, today took up revelations of the CWA graft inquiry with the federal grand jury in secret session.

POLITICS CURBED IN CWA WORK, SAYS DIRECTOR

Despite all the "vague and indefinite charges" concerning the invasion of politics into the Civil Works administration in Cook county, politicians influenced only a minute percentage of the 135,000 job appointments under the CWA in this district, Dr. Martin H. Bickham, director of the administration in Cook county, declared yesterday. He spoke at a meeting of the Hyde Park Kiwanis club.

"The CWA has pointed the way to the defeat of the spoils politics system in our American governmental processes," he said. "This statement will no doubt surprise you in view of all the political charges that have been hurled so freely in recent weeks. But, despite these vague and indefinite charges, I think this claim may be substantiated in Cook county.

"Every CWA project written in Cook county has been approved over my desk and under my personal signature. Every requisition for CWA labor bears my personal signature. I know what measures were taken by petty politicians to gain prestige out of the CWA. I know that most politicians of the larger caliber refused to attempt to use CWA processes for political gain.

"I know what pressure were brought to bear upon me to influence assignment processes. I was threatened by anonymous telephone calls and with loss of my job. But, to the best of my knowledge, no political assignment to CWA jobs were secured through my office or through my associates.

"I think it is fully within the truth to state that of the 135,000 assignments to CWA jobs in Cook county, spoils politics succeeded in influencing less than a thousand of them."

CUT RATE MILK DEALERS REOPEN AFTER GANG RAID

Terrorism Is Regrettable, Says Administrator.

In defiance of a campaign of window breaking and throwing of stench bombs, ten independent cut rate milk stores on the south side were open for business yesterday. Guards were placed to fight off any more attempts at terrorism.

Nine of the window breakings occurred within half an hour early yesterday, indicating to the police that a number of gangs participated in the outrage. The tenth store was attacked shortly after daylight.

"Regrettable" says U. S. Chief.

Frank C. Baker, federal administrator of the new milk license code, termed the acts of vandalism "regrettable," but pointed out that he was powerless to intervene in the local war between the cut rate distributors and their rivals. His duties concern only the prices paid to the producers, he pointed out.

Benjamin Stevich, owner of three of the damaged depots at 11048 Wentworth avenue, 135 W. 103d street, and 112 E. 113th street, said that he had received no threats. Other owners also said they had received no warnings, but told police they believed the attacks were the work of milk wagon drivers.

The other damaged stores were in the Kensington area. They have been selling milk at 7½ cents a quart on a cash and carry basis in comparison with the delivered price of 10 cents charged by dairy companies.

Conference Is Held.

Directors of the Pure Milk association, composed of organized dairy farmers in the Chicago milk shed, and a number of milk distributors conferred yesterday at the Great Northern hotel in a closed session. Spokesmen announced that the discussion centered on the new federal guaranteed price to farmers for milk. It was revealed that steps are to be taken to submit an audit of January milk sales to determine the Chicagoland consumption of milk and cream for the month.

Rest for Jane Addams Is Ordered by Doctor

Miss Jane Addams has been ordered by her physician to cancel all speaking engagements because of ill health, it was learned yesterday. "It is nothing serious, and not unusual for an older person," said Miss Addams, who is 73 years old. "I am resting for a while because of a heart attack which occurred two weeks ago." She will go to Phenix, Ariz., on Feb. 22 and stay there until April 1.

BRITTEN FILES BILL FOR FEDERAL LOANS TO PAY TEACHERS

[Chicago Tribune Press Service.]

Washington, D. C., Feb. 7.—[Special.]—New legislation authorizing federal loans for the payment of school teachers' back salaries was introduced in the house today by Representative Fred A. Britten [Rep., Ill.].

The measure would permit the Reconstruction Finance corporation to advance up to 500 million dollars to cities and school districts, taking tax anticipation warrants as collateral. The money obtained from the government could be used only for the payment of teachers' salaries.

"My bill provides that not more than 500 million dollars may be loaned on public school and real estate warrants issued in anticipation of the collections of taxes," said Mr. Britten, "in an amount not less than 80 per cent of the face value of said warrants. Loans may not exceed a period of ten years and not to exceed three per cent interest charges."

BOARD TO HEAR DISCHARGED CWA WORKERS NAMED

Col. Daniel I. Sultan, army district engineer and civil works administrator for Cook county, yesterday announced the appointment of an appeal board to consider all claims by discharged CWA workers that they were removed from the pay roll unjustly. The board consists of J. J. Cerney, James B. Flood, and H. H. Brinker. Applications for a hearing must be made in writing, he said.

Col. Sultan also announced the reorganization of the Chicago purchasing office of the CWA in order to comply with federal requirements.

Howard O. Hunter, temporary CWA administrator in Illinois, said yesterday that he had asked Washington civil works officials for an early ruling on truck hire so that bills for trucks that have been used on local projects can be paid promptly.

Teachers Meet Today to Plan Legislative Program

A massmeeting of Chicago school teachers will be held today at the Auditorium theater in an effort to develop united action in preparing for the presentation of legislative proposals to relieve the city's educational difficulties to the general assembly when it convenes next Tuesday. The meeting will be held under the auspices of the Chicago division of the Illinois State Teachers' association, which has 9,000 members.

BRITAIN URGED TO CANCEL LONDON NAVAL TREATY

[Chicago Tribune Press Service.]

LONDON, Feb. 7.—Cancellation of the London naval treaty with its restrictions on the expansion of British sea power was advocated by Winston Churchill, conservative, in the house of commons tonight. Churchill warned the country that it is vulnerable as never before.

"This accursed, hellish development of war from the air has revolutionied our position," he declared.

He insisted that the government "get rid of the London treaty which cripples and keeps us from building the ships we want." He said Britain should have an air force at least as strong as any power that could attack her.

Capt. Cunningham Reid, Conservative, ridiculed the contention that attack is the best form of defense in air warfare. He told of a new British airplane capable of climbing 20,000 feet in nine minutes [about 25 miles an hour], which he maintained has given defense the mastery over attack.

Fiance Ill, So Sally Rand Postpones Her Wedding

Los Angeles, Cal., Feb. 7.—[Special.]—Sally Rand, who is fan dancing on the Los Angeles theater stage, today declared her wedding to Charles Mahon, dancing instructor recently of Chicago, would have to await Mahon's recovery in a Los Angeles hospital.

Offering the largest selection of fine

RECORDS

RCA VICTOR
COLUMBIA
BRUNSWICK
TELEFUNKEN
POLYDOR
ODEON

LYON & HEALY
America's Complete Music Store
©

MANDEL BROTHERS
a store of youth a store of fashion
a store of moderate price*
*Copyrighted

Your Figure CAN Be Altered

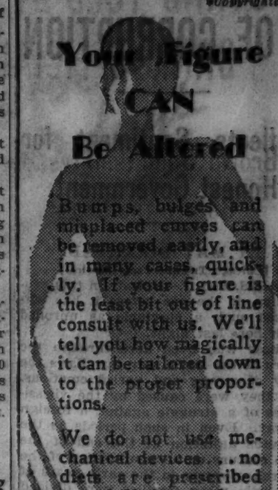

Bumps, bulges and misplaced curves can be removed, easily, and in many cases, quickly. If your figure is the least bit out of line consult with us. We'll tell you how magically it can be tailored down to the proper proportions.

We do not use mechanical devices . . . no diets are prescribed . . . skilled attendants do the work while you relax.

You will find your circulation benefiting as well as your figure. Increased vitality and zest will be noticeable very quickly.

Our famous circulatory treatment makes you feel and look years younger. Only $2

The Body Contour Shop

Phone State 1500
Local 673

Fifth Floor—Wabash

Food Facts worth KNOWING

The delicious, tangy flavor of Canned Applesauce is unique. It is almost impossible to get this delightful flavor in applesauce made at home, because you can make it only from the type of apples which happen to be in the market.

CANNED APPLESAUCE
is a blend of apples of distinctly different flavors

The flavor of Canned Applesauce is controlled. Its consistency and texture are pleasing and appetizing. It is healthful, nourishing and delicious.

It is both economical and convenient. Don't spend time peeling, coring and cooking apples that may not make good sauce. You will find it more satisfactory to buy Canned Applesauce.

Ideal as a breakfast dish, it also makes wonderful desserts. Buy a can at your grocer's and try this recipe:

APPLESAUCE RICE WHIP

1 cupful Canned Applesauce
1 cupful cold boiled rice
½ to 1 cupful powdered sugar
1 cupful whipping cream

Mix applesauce and rice and sugar, then fold in stiffly beaten cream. Chill one hour. Serve in sherbet glasses

Apple Sauce Canners, Inc., an Association of Apple Sauce Canners
Commerce Building, Rochester, New York
4B

GAINS 10 LBS. IN 1 WEEK....! Feels Fine!

(Posed by Professional Model)

Kansas City Stenographer Tells How Amazing Mineral Concentrate, Richest in Newer form of "FOOD IODINE," Added Weight, Strengthened Nerves and Built New Energy.

Miss Betty Noever, 67 Palmer Road, Kansas City, Mo.

"I have been under weight for 10 years," says Miss Betty Belle Noever, 67 Palmer Rd., Kansas City, Mo. "I also suffered from stomach trouble, anemia and nervousness and nothing seemed to do me any good until I tried Kelp-a-Malt. After the very first bottle I started gaining weight and in a few short weeks had put on 10 lbs., and I can truthfully say all my trouble vanished like magic. I've felt like a new person . . never better."

Just one of the thousands of actual testimonials that are flooding in from all over the country telling us how this newer form of food iodine is building firm flesh, strengthening the nerves, enriching the blood—nourishing vital glands and making weak, pale, careworn underweight men and women look and feel years younger.

Scientists have recently discovered that the blood, liver and vital glands of the body contain definite quantities of iodine which heretofore has been difficult to obtain.

Modern foodstuffs, even fresh vegetables and similarly so-called "good" foods, have recently been discovered to be lacking not only in food iodine but in all the other essential organic minerals without which strength and health are impossible.

Supplies Newer Form of Food Iodine

Kelp-a-Malt, only recently discovered, contains practically every mineral essential to normal well being. But most important of all, it is the richest known source of the newer form of food iodine—natural iodine not made from iodides or other chemicals which oftentimes prove toxic, but the same iodine that is present in spinach and lettuce. It is the lack of this iodine which experts in nutrition say is our foremost national health problem. Kelp-a-Malt is a sea vegetable concentrate taken from the Pacific Ocean and made available in palatable, pleasant-to-take tablet form. Six Kelp-a-Malt tablets provide more food iodine than 486 pounds of spinach, 1600 pounds of beef, 1387 pounds of lettuce. Three Kelp-a-Malt tablets contain more iron and copper for rich blood, vitality and strength than a pound of spinach, 7½ pounds of fresh tomatoes—more calcium than 6 eggs, more phosphorus than a pound and a half of carrots—sulphur, sodium, potassium and other essential minerals.

Only when you get an adequate amount of these minerals can your food do you any good—can you nourish glands, add weight, strengthen your nerves, increase your vigor, vitality and endurance.

Try Kelp-a-Malt today. Contains no yeast—doesn't cause bloating. Two weeks are required to effect a change in the mineralization of the body. At the end of that time, if you have not gained at least 8 pounds, do not look better, feel better and have more endurance than ever before, the trial is free. 200 jumbo size tablets, which are 4 to 5 times larger than ordinary size tablets, cost but little. Get Kelp-a-Malt today.

KELP-A-MALT Tablets
At All **Walgreen Drug Stores**

NRA

Starting Today!

A Sale of 800 Men's $25 to $35 Fine Worsted SUITS

Fine Tailoring! Fine Styling! Fine Value! And Great Selection

$19.75

EXTRA SPECIAL! Overcoats
Limited Number $25 and $28.50 Values, **$19.75**

- Davis sets a new "High" for value-giving in this sale starting today. We have grouped 800 suits—some from our finer grade stocks; some special purchases and some Sample suits . . garments that are worth every penny of from $25 to $35 in today's market—and marked them $19.75 to sell out at once.
- You'll like the styling and the fabrics . . . the neat patterns and the long wearing worsted weaves. There are both single and double breasted models to choose from. All are custom trimmed and most of them have hand tailoring features where hand crafting counts.
- Just stop by and look them over whether you intend to buy or not.

DAVIS—SECOND FLOOR—NORTH.

THE DAVIS COMPANY
The Store of Service, Quality and Low Prices
State, Jackson, Van Buren. *Telephone Wabash 9800.*

RELIEVES SKIN IRRITATIONS Cuticura

quickly and easily

If you suffer with itching, burning rashes, eczema, pimples or other disfiguring skin troubles, use **Cuticura Ointment**. It quickly relieves and soon heals, permitting rest and sleep. No household should be without it.

Price 25 and 50c.

Proprietors: Potter Drug & Chemical Corporation, Malden, Mass.

Holds My FALSE TEETH Tighter and Longer

I've tried several kinds of powders to hold my false teeth. When I tried Fasteeth I found the one powder that does not thin out or wash away, but "stays put" all day. It gives a most pleasant feeling, a real sense of security and holds and holds and holds. Breath is always pleasant. If anyone with loose-fitting false teeth wants all-day comfort and a real stay there fit, insist upon FASTEETH at Walgreen's or any good drug store.

INSULL'S LAST STAND TOLD BY BANK OFFICIAL

Brown Depicts Days Just Before the Crash.

BY WALTER FITZMAURICE.

How skeptical bankers balked Samuel Insull in his last bid to keep control of his tottering utilities system twenty-two months ago was vividly recalled yesterday at the Insull "town meeting" called by Federal Judge Walter C. Lindley to discover whether fraud was practiced on his court in the receivership of the Middle West Utilities company.

That Insull was still scheming to retain the substance of his power while evading its responsibilities was revealed by Edward Eagle Brown, executive vice president of the First National bank, the witness who told the story. It was sole control of Middle West that Insull wanted, and it was Brown himself who defeated Insull's purpose, the banker revealed.

Brown Sets the Stage.

A ponderous, slow spoken man, noted for his prodigious memory, Mr. Brown spent most of the day on the stand describing in picturesque terms the hectic week of April 10, 1932, when, with the greatest financial catastrophe of modern times about to break, Insull played his last cards.

"We had agreed that Mr. Insull, by reason of his knowledge of Middle West and the loyalty he commanded there, should be one of the three receivers," said Mr. Brown, alluding to the "Black Friday" meeting of April 8 in New York where the Chicago and New York banks told Insull that receivership was inevitable.

"We came back to Chicago on Saturday, and the next day were looking for a quiet place to hold another meeting to draw up the receivers' slate," he went on. "We chose the Chicago club, which was as quiet as a morgue on a Sunday afternoon."

With rumors of the impending debacle being whispered, and reporters scouting every downtown bank, the conferees didn't dare hold the meeting in any of their offices, Mr. Brown explained. It was their fear as well as Insull's, he said, that some fee grabbing lawyer might beat them into court, provoking a receivership scramble which could only end in chaos.

Bankers at the Meeting.

Assembled in the privacy of the Chicago club, Mr. Brown went on, were James R. Leavell, president, and Abner J. Stilwell, vice president of the Continental Illinois National bank; Melvin A. Traylor, president, and himself, vice president, of the First National bank, Samuel Insull and his son, Samuel Jr.

Mr. Brown shifted his huge shoulders and studied the courtroom ceiling as he refreshed his memory of the scene. Putting the few questions needed to guide the narrative was Henry I. Green, the Urbana traction lawyer whom Judge Lindley named as friend of the court to conduct the hearing.

"We told Mr. Insull of our feeling that he should be one of the three receivers to preserve the properties," the banker recalled. "Quite to our surprise, he said he would have to decline. He said his attorneys had advised him he would be 'shot at' as a receiver. He said he would consent only to be general manager."

Mr. Brown recalled telling his chief, Mr. Traylor, that the bankers should all insist Insull should be co-receiver or nothing, "so that he could be held strictly accountable to the court." This, he said, was outside Insull's presence.

Controling Force Sought.

"I think it was in the minds of all the bankers present that as co-receiver he would be responsible to the court for everything he did, whereas if employed as general manager he would be beyond control," Mr. Brown went on.

But hints and suggestions of the desired course made no impression on Insull, the banker showed. They were dealing with the same indomitable Insull who, today, at the age of 74, is still presenting formidable resistance to the efforts of the United States government to bring him home for trial. For more than an hour at the meeting Insull grimly insisted he would not serve as a receiver.

"I finally had to tell him how matters stood," Mr. Brown declared. "I said in a quiet voice: 'Mr. Insull, you've either got to be a receiver with other receivers, or be left out of the picture altogether.' He then agreed to serve."

Next day the group met again in Insull's office in the Commonwealth Edison building where, while Insull lunched on tea and a sandwich at his desk, they discussed who his co-receivers should be. Among names "thrown in the hopper," Mr. Brown said, were those of former President Calvin Coolidge, former Secretary of Commerce Robert P. Lamont, and former Gov. Frank O. Lowden.

"We wanted men of integrity and force—men who would fight back at Mr. Insull if he persisted in his dominating ways," the witness explained. "For thirty-five years he had pursued a course of taking advice from no one and had been pretty successful in that policy until near the end. We needed someone to sit down on him if necessary."

Receiver McCulloch Chuckles.

At this last remark Charles A. McCulloch, who was ultimately named a co-receiver with the late Edward N. Hurley, chuckled in his chair. Receiver McCulloch had not only "sat on" Insull but, at discovery of defalcations in Middle West, had ordered him out, after which the fallen utilities czar sailed to Paris and then went to Greece.

"We didn't discuss all this in Mr. Insull's presence," Mr. Brown was explaining. "He was the most dominating man I ever knew. You wouldn't discuss such things in his presence, not if you knew Mr. Insull you wouldn't."

The discussion in Insull's office included the question of who should serve as attorneys for the receivers of Middle West, Mr. Brown continued. There was unanimous agreement that Insull law firm, Isham, Lincoln & Beale, of which Abraham Lincoln's son was once a member, was best qualified for that job.

Lawyer Refuses the Post.

How far his power had dwindled became fully apparent to Insull at this time, the banker's testimony showed. For Insull, who had once cracked the whip of his iron will over lawyers and bankers alike, could not persuade Gilbert Porter, senior partner of Isham, Lincoln and Beale, to enter the receivership, even though the firm was at the time counsel for Middle West.

Mr. Brown studied the ceiling a moment again. He then brought in the name of the present senior partner of Isham, Lincoln and Beale, Attorney Waldo F. Tobey, whom he described as Insull's "closest confidant and adviser."

"Mr. Tobey was back and forth between Mr. Insull's office and the law office, trying to change Mr. Porter's decision," he said. "I remember that just before his last trip there was something said about 'making a last try to pound Mr. Porter into submission.' Then Mr. Tobey came back and said it was no use."

On behalf of the Continental bank, Mr. Leavell then proposed another Insull law firm, Schuyler, Dunbar, and Weinfeld. A partner in this firm, David D. Dunbar, had been general counsel for the Illinois Merchants bank prior to its merger with the Continental. Insull acquiesced in the choice of the firm, Mr. Brown said.

Some one else proposed having co-counsel, naming Bruce Johnstone, general counsel of the Standard Oil company of Indiana, who three years before had directed the Rockefellers' successful fight to oust Robert W. Stewart as chairman of the oil company. Insull's first reaction to Johnstone's name was a curt "Never heard of him," said Mr. Brown, but he later agreed to have Johnstone serve.

The names of other Insull lawyers were "tossed in the hat," Mr. Brown went on, the former Illinois Supreme court judge, George A. Cooke, as co-receiver of Insull Utility Investments, Inc., and the former attorney general, Patrick J. Lucey, as co-receiver of the Corporation Securities company. Insull was satisfied with these and the "slate" was soon completed, Mr. Brown said.

Stir Among the Lawyers.

There was a stir among the lawyers in the courtroom, for the testimony was coming to bear at last on the issue of whether Insull and the bankers had perpetrated a "fraud" in submitting the slate to the judge. Attorney Green was jotting notes on questions and former Corporation Counsel Samuel A. Ettelson, author of the charge of fraud, was conferring with his assistants.

MR. GREEN—Do you want us to understand that in drawing up this slate at secret meetings you considered yourselves the proper parties in the matter? A.—It never crossed my mind that there was the slightest impropriety in our action.

Q.—Did you realize you might be subjected to criticism? A.—Well, we wanted to keep the matter as secret as we could.

Mr. Brown shifted in his chair and again surveyed the ceiling.

"The world being what it is," he volunteered, "we were afraid to have our discussions become known lest some lawyers start trouble merely to collect fees. We wanted an orderly receivership."

Insull investors abroad got wind of the impending receivership some weeks before the crash, Mr. Brown recalled.

"Three representatives of the Sun Life Assurance Company of Canada, holding about 50 per cent of Middle West preferred, came into the bank three weeks before."

Q.—Did you apprise them of the receivership? A.—It was discussed. I remember their insistence that Mr. Insull be kept in the picture. They said it was essential to preservation of values. J. P. Morgan & Co. also telephoned us that a Maj. Benson would call as representative of Robert Fleming & Co. of London. He took the same view.

Mr. Ettelson put only one question on cross-examination. He handed Mr. Brown a picture which the banker identified as a photostat of a memorandum to officers of his bank advising them which protective committees the bank might recommend to Insull investors among its customers.

The name of the committee for Middle West common stock which Mr. Ettelson organized, and which the court has thus far declined to recognize, was not on the bank's memorandum.

Stilwell Is Next Witness.

The next witness was Mr. Stilwell of the Continental bank. He computed the tremendous sums which the banks had at stake when the Insull system crashed. His purpose was to show that banks had absorbed such huge blocks of Insull securities in collateral on loans as to justify their acting for all varieties of Insull investors.

The Continental alone, he said, had $28,000,000 of loans outstanding to five Insull companies the day of the crash. The loans, he said, were secured by huge blocks of Middle West, Commonwealth Edison, Peoples Gas Light and Coke, Public Service of Northern Illinois, and other Insull companies' stocks. In spite of the decline in market value of these securities in the year preceding the crash they were still worth $24,956,555 on the demoralized market a week before the receiverships occurred, Mr. Stilwell said.

Pictures Banks' Problem.

Collectively, he said, all the banks were holding 27.5 per cent of Peoples Gas common stock, 21.8 per cent of Commonwealth Edison common, 15.9 per cent of Public Service of Northern Illinois common, 23.2 per cent of Wisconsin Public Service, and 8 per cent of Midland United common.

"The picture was such," he pointed out, "that we addressed ourselves to the whole subject, not to our special position. Many of our customers were banks in the area of Middle West's operating subsidiaries. Injury of those subsidiaries would be reflected in our customer banks and in turn would be reflected in our own bank. Our interest was in maintaining values to the greatest extent we could."

Probe Bankers on Insull Receiverships

James R. Leavell, president of the Continental.
[TRIBUNE Photo.]

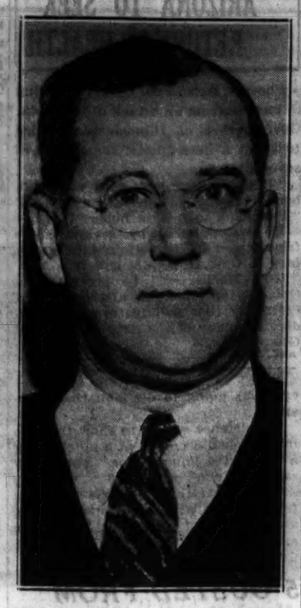

Abner J. Stilwell, vice president of Continental.
[TRIBUNE Photo.]

GREEK PREMIER GETS MEDICAL REPORT ON SAMUEL INSULL TODAY

ATHENS, Feb. 7.—(AP)—The dragging issue of whether Samuel Insull, fugitive Chicago utilities promoter, should be expelled from Greece will be placed on the doorstep of Premier Panayoti Tsaldaris tomorrow. A medical report by two professors on the health of the erstwhile utilities leader will be given the premier by the minister of the interior.

"If M. Tsaldaris, after studying the report, says Insull should be expelled, I will effect the expulsion without a day's delay," the minister said. He did not deny widely spread rumors that the latest medical examination supported findings of two police doctors that Insull is physically able to travel.

The minister of the interior announced Insull's American passport would expire Feb. 11 and if the affair is not settled by that date the Greek government would be forced to give him a laissez passer in order to effect his expulsion. A new American passport cannot be issued unless Insull applies to the American consulate which, judging from his past attitude, is unlikely.

Set Up Fund to Bring Legion Convention Here

The establishment of a trust fund of $12,000 to assist in bringing to Chicago another American Legion convention was announced yesterday at a luncheon meeting of the American Legion Thirty-three corporation of Chicago held at the Palmer house. The $12,000 is the surplus remaining from the proceeds of the last convention. The Legion has returned to the state a $50,000 grant voted by the legislature for the convention.

CANAL BOARD TO ACT TODAY ON SEWER BIDS

The sanitary district trustees at a meeting today will take action on bids on a new branch of the west side intercepting sewer system. Philip Harrington, chief engineer for the district, will present a recommendation that the contract be awarded to Nash brothers, which concern submitted a low bid of $1,124,024.

The sewere section, which will be financed by funds from the $42,000,000 federal grant, will collect sewage from the loop district. It consists of siphon under the Chicago river near Taylor street, thence north under Franklin street to Wacker drive and under the lower level of the drive to Michigan avenue.

NEW OUTBREAK IN TAXI STRIKE; CABS WRECKED

New York, Feb. 8 (Thursday)—[Special.]—Although Mayor F. H. La Guardia had announced that he regarded the walkout of taxicab drivers as settled, the worst disorder since the strike began flared at midnight when a crowd of 500 men went on the rampage in midtown. This outbreak followed a day of violence in all parts of the city.

The 500 men began their demonstration at 72d street and Broadway, where they emerged from subway trains that had brought them from a meeting in the Bronx. Jamming the busy intersection, the men stopped more than two dozen taxicabs, most of them owned by companies, made the passengers alight, smashed the windows of the cars, and ripped off the doors.

The uproar lasted about fifteen minutes. Then the crews of six police cars swooped down on the rioters in answer to calls by spectators.

Encouraged by the presence of the police, the working drivers, instead of "getting in" to their garages as they were warned to do, went about their business.

As the strikers marched down Broadway more police cars joined the throng.

Mr. Berman Loses His Faith in Strange Friendly Girls

Irving Berman, 35 years old, 1330 Hyde Park boulevard, reported to the police last night that his faith in friendly and attractive but strange young women had been shattered. He met one Tuesday night in front of the Victoria hotel, 334 South Clark street, and accompanied her inside to have a drink. The drink was drugged and when Mr. Berman woke up last evening his $40 roll of bills, his $300 diamond ring, and the girl were all gone. Her name was Margaret, but the police didn't think that was important.

NRA Quality, value—above all, your satisfaction NRA

IMPORTANT NOTICE
to all holders of

BOARD OF EDUCATION VOUCHERS
CITY CORPORATE VOUCHERS
JURY VOUCHERS
ELECTION VOUCHERS
BOARD OF EDUCATION WARRANTS
EDUCATIONAL FUND SALARY BALANCE SLIPS
COOK COUNTY WARRANTS
WEST PARK WARRANTS

We will accept them at par—and allow liberal refunds in cash

Wholesale costs are mounting.
Prices are bound to rise 40 to 50%.
Now is the time to buy

Maurice L Rothschild
State at Jackson

Listen to London, Paris, Berlin and other far-away places with

The New RCA Victor GLOBE TROTTER

$54.50
Complete with RCA Radiotrons

Radios, Fourth Floor, Middle, Wabash.

A selective short-wave receiver for domestic and international short-wave bands. Six tubes, double vernier tuning, full-vision airplane type dial, tone control, automatic volume control, 6-inch dynamic speaker. Beautiful veneered two-toned butt walnut cabinet. A superlative radio for superlative enjoyment.

ALSO EVANSTON AND OAK PARK

MARSHALL FIELD & COMPANY NRA

RESORTS AND TRAVEL
Ocean Travel.

NEW ZEALAND
and AUSTRALIA via Hawaii, Samoa, Fiji on the new MARIPOSA and MONTEREY sailing from San Francisco and Los Angeles.
★ MATSON LINE · OCEANIC LINE ★
230 N. Michigan Ave., RAN. 8344, Chicago

WHITE STAR LINE
ATLANTIC TRANSPORT LINE — RED STAR LINE—To all principal points in Europe. INTERNATIONAL MERCANTILE MARINE CO. 1 Broadway, New York City

JAMES BORING'S 11th Mediterranean Cruise from New York Feb. 10th S. S. Columbus. Tourist $330 up. 1st class $620 up. See your agent or James Boring Co., Inc., 333 N. Michigan Ave., Chicago. State 7213.

MEXICO.
MEXICO
INDEPENDENT AND ESCORTED TRAVEL
Raymond-Whitcomb 173 North Michigan Ave.

FULL CASH VALUE paid for
OLD GOLD
NEW GOVERNMENT DEAL ON GOLD REVALUATION
Allows Us to Pay You
New High Market Prices
for Old Gold, Jewelry, Watches, Dental Gold, Antiques, Plated Articles, Silver, Platinum and Diamonds.
Bring or Mail Us a Small or Large Lot—We'll Pay CASH
Mail shipments held subject to your approval of our check.
U. S. Governmental Licensed Institution
A. QUINT & COMPANY
5 NORTH WABASH AVE.
3rd Floor, Kesner Bldg.
Gold Refiners Established 1873

Subscribe for The Tribune

CLEARANCE FEATURE

Shirts
ALL FULL SHRUNK

OXFORDS
Blue or white—collar attached
Were $3
$1.95

FANCY MADRAS
All styles and patterns
Were $3.50 - $5
$2.35

BROADCLOTH
Tab or regular collar attached—in white or warranted fast colors
Were $4.50
$2.65

WHITE ON WHITE MADRAS and BROADCLOTH
Neckband or collar attached
Were $5
$2.95

Neckties
A complete assortment of imported and domestic silks of every description
Were $1.50 - $2 · Were $2.50 - $3 · Were $3.50 - $4
$1 · $1.55 · $1.95

Finchley
Jackson Blvd., Chicago NRA Fifth Ave., New York

NRA Quality, value—above all, your satisfaction NRA

Our drive for a million in 30 days is surging ahead with triple force values

YOU SAVE
1—because of our original advance purchases

YOU SAVE
2—because of our deep and daring reductions

YOU SAVE
3—because replacement costs are zooming up with unprecedented speed

YOU SAVE ALL IN ALL 40 TO 50%

1 and 2-trouser SUITS AND OVERCOATS
by 12 of the country's most famous makers

$39.50
the finest weaves loomed—finely custom tailored

$29.50
a group of absolutely phenomenal values

$22.50
high quality at an extremely low price

Again and again this institution attained goals formerly thought unattainable. This event is writing history with dynamic force — it's putting superquality within the means of many that couldn't buy it—it's actually saving you $10, $15, $20, even $25 a garment. That's value—with a vengeance

We can fit all longs, shorts, stouts, extra sizes as well as regulars. Men's suits 2d fl.—young men 4th—o'coats 6th

MAURICE L ROTHSCHILD
State at Jackson

YOUTH ENDS LIFE AFTER ACCUSING AUTO THEFT GANG

Commits Suicide in Cell in Oak Park Jail.

AUTOMOBILE THEFTS.

Automobiles stolen, 33; recovered, 23; stripped, 4 [from police records for the twenty-four hours ending at midnight Tuesday].

James Royston, 19 years old, 179 North Elmwood avenue, Oak Park, a member of a band of five alleged automobile thieves, ended his life yesterday by hanging himself in the cell of the Oak Park police station. The police had traced eleven stolen cars to the youthful thieves, who were ordered held on bond pending a hearing before Justice of the Peace Louis Gibson on Feb. 13.

The gang was discovered through the arrest of the Royston boy after stolen accessories had been traced to him. Royston confessed and implicated the others. Police were investigating the possibility that Royston had ended his life because he feared the wrath of those whom he accused.

Tricks Lockup Keeper.

The other defendants who were arraigned yesterday are James Kyriazopulos, 18 year old, Frank Lyons, 18, Donald Batement, 19 and Louis Spanola, who is held in the Waukegan jail. It was after their arraignment that Royston tricked Ed Kolze, the lockup keeper, into leaving the cellroom. When Kolze returned he found Royston's body hanging from the cell bars.

Seven cars which the gang is accused of stealing have been recovered police announced. Several of them were found in Angola, Ind.

In the meantime the drive against automobile thieves and fences continued with the grand jury acting against two alleged auto theft insurance swindlers. True bills charging confidence game and conspiracy were reported voted yesterday by the jury against Henry Gusenberg, 5507 Berenice avenue, owner of the automobile, and Paul A. Kuhn, said by the police to operate a gambling resort at 3172 North Clark street.

Fails to Press Charge.

The expose of the insurance plot came when Henry Gusenberg, a brother of Peter and Frank Gusenberg, two of the victims in the St. Valentine day gang massacre, failed to appear in court to prosecute an auto theft charge against one Harry Burns. The latter confessed and was taken before the grand jury by Assistant State's Attorney Charles A. Dougherty.

Gusenberg reported his car stolen on May 15, 1933. Subsequently he collected $1,400 insurance. Some time later Burns was seized with the stolen machine and was taken to the Felony court for arraignment. Gusenberg failed to appear and the case was dismissed for want of prosecution.

The grand jury, however, decided to make an investigation of its own. Burns was questioned and confessed. He said Gusenberg gave him only $30 of a promised $100 fee. He said that Kuhn was the go-between in the plot.

COUNTY G. O. P. FINISHES SLATE FOR CITY COURT

Completion of the Republican county central committee slate for associate judgeships of the Municipal court was announced last night by Secretary Edward F. Moore.

The two additions to the twelve previously selected for full terms are candidates for vacancies. William J. Manion [36th ward], a service man and chairman of the Chicago Bar association committee on Municipal court, was named for the O'Connell two year vacancy. George B. Holmes [19th], who served on the city bench from 1919 to 1932, was selected for the McKinlay six month vacancy.

Campaign headquarters for the Republican committee will be opened on the third floor of the Hotel La Salle tomorrow afternoon, the candidates holding a reception from 2 to 4 o'clock.

PAIR HELD TO GRAND JURY.

Mike Camponi, 26 years old, 2435 Aubert street, and Frank Manna, 18 years old, 268 North Western avenue, who were captured after a chase in which their automobile struck and killed a pedestrian on Dec. 9, yesterday were held to the grand jury in $10,000 bonds by Municipal Judge Harold P. O'Connell in the Felony court.

HANGS HIMSELF

JAMES ROYSTON.
[TRIBUNE Photo.]

LIST OF THE RECENT PRIMARY PETITIONS FILED AT SPRINGFIELD

Springfield, Ill., Feb. 7.—[Special.]—The following primary petitions were filed today in the office of Secretary of State Hughes:

STATE COMMITTEEMAN.

36 District—Rhy A. Bender, 6927 Ezzleston avenue, Chicago, Republican.

12th District—William O'Connell, Ottawa, Democrat.

STATE SENATOR.

31st District—Robert Burns, 4549 Magnolia avenue, Chicago, Republican.

STATE REPRESENTATIVE.

13th District—John C. Metcalf, 247 W. 103d street, Chicago, Republican.

28th District—Dan Dinneen, R. F. D. No. 3, Decatur, Republican.

29th District—John E. Sandberg, 1249 N. Dearborn street, Chicago; Earl C. McCarthy, 1932 North Dearborn street, Chicago, Republicans.

34th District—Abraham I. Berkowitz, Mattoon, Ill., Democrat.

36th District—Fred L. Pracht, Liberty, Democrat.

37th District—Henry Knauf, Ladd, Democrat.

39th District—Walter G. Bosselmann, North Utica, Republican.

43d District—John M. Shultz, Salem, Democrat.

46th District—Hardy M. Swift, Mount Vernon, Democrat.

48th District—Andrew J. Boston, Albion, Democrat.

JUDGE TELLS WHY HE QUASHED SUIT AGAINST HIS WIFE

Municipal Judge Eugene S. Holland yesterday explained why he dismissed a suit for $150, brought against his wife, Mrs. Cyrilla Holland, by her dentist, Dr. E. A. Schmuck, who has offices at 25 East Washington street. The judge dismissed the suit Tuesday morning as the dentist's attorney was seeking to find the case on the calls of Judges Edgar A. Jonas and Edward B. Casey.

The suit came to him by coincidence in routine assignment, Judge Holland said. He was surprised, he said, when he discovered the case on his call and would not have heard it except for the fact that the plaintiff was not present. When a plaintiff fails to appear, he explained, a case is dismissed as a matter of course.

Attorney Henry Balaban, representing Dr. Schmuck demanded that the case be reinstated. The judge indicated he would comply with the request and have the case sent to the court clerk for reassignment.

"No explanation on Judge Holland's part will satify me he did the right thing," said Attorney Balaban. "I had great difficulty in securing service on Mrs. Holland. I had to plead with a bailiff to do his work."

Police Lieut. McFarland Ill of Amebic Dysentery

Lieut. Thomas McFarland of the detective bureau was recovering yesterday at the Presbyterian hospital from an attack of amebic dysentery. Lieut. McFarland became ill Sunday and was taken to the hospital, where he is being attended by Dr. J. W. Foster of the Congress hotel, where the lieutenant lives.

DEMAND BROWN WAIVE IMMUNITY IN MAIL INQUIRY

Senators Turn Quiz Into Party Fight.

[Chicago Tribune Press Service.]

Washington, D. C., Feb. 7.—[Special.]—Republican attack and Democratic counter attack swept across the floor of the senate today as the investigation of air mail contracts under the Hoover administration flared into a party skirmish.

Walter F. Brown, President Hoover's postmaster general, again became the center of the conflict when Senator Hugo Black [Dem., Ala.], head of the investigating committee, indicated that the committee would not hear Mr. Brown unless he waived the immunity from criminal prosecution which usually protects a witness before a senate committee.

Reply to Fess' Charge.

Senator Black's declaration was the Democratic reply to the charge by Senator Simeon D. Fess [Rep., O.], that the investigating committee would be unfair unless it allowed Mr. Brown to reply to charges that pertinent documents were removed or destroyed from air mail files.

Senator Fess told the senate that Brown wanted to appear and answer those charges and others concerning the awarding of air mail contracts under the Hoover régime.

"I am insisting that he be called that he may speak the truth instead of allowing the people to judge the facts from innuendo," Senator Fess declared.

Seek Voluntary Testimony.

The Democrats today appeared to be attempting to maneuver Mr. Brown into a voluntary appearance before the committee, while Senator Fess insisted that the committee summon him, thus automatically protecting him.

To Senator Black's offer to hear Mr. Brown any time he waived immunity, Senator Fess retorted that the question of immunity had no bearing and that the senator again was dealing in innuendo.

"It is that which I resent," Fess complained. "Everything is innuendo. The senate should not permit its committee to act like a grand jury and decline to call the person who has the information and is glad to come."

Senator Joseph Robinson [Dem., Ark.], majority leader, asked Senator Black if he had heard Mr. Brown express his willingness to appear. Senator Black replied that he had not.

Fess Knows He's "Willing."

Black asked Fess, who was head of the Republican national committee during the Hoover-Roosevelt campaign, whether he had "authority" to speak for Mr. Brown. Denying that he had "authority," Senator Fess declared that he had "knowledge" of Mr. Brown's willingness to appear.

At the investigating committee's hearing earlier in the day Eugene White, director of the international mail division of the postoffice department, testified that he and W. Irving Glover, second assistant postmaster general in the Hoover administration, received a free trip to Europe in 1931 on the Hamburg-American line.

White also told of acting as the intermediary in the purchase of steamship accommodations at a special price for Joseph H. Bagley, previously described as a brokerage partner of former Postmaster General Brown.

Bagley obtained higher class quarters at a minimum rate, the witness said.

Chairman Black questioned White at length about the tickets he bought for Bagley, but did not dwell upon the trip White made with Glover.

Committee investigators later said it was made in connection with an international postal union conference and that postoffice representatives of the various countries were transported without charge by steamship lines generally.

Describes Contract Limiting.

Earlier, limitation of specification for postoffice flooring contracts, so that only those made by the E. L. Bruce company of Memphis could be used, was described by Frank E. Bruce of the manufacturing concern and Frank McMillan, former postoffice superintendent of engineering and research.

Bagley served as Washington representative of the Bruce company, it was testified. Earl Wadsworth, former superintendent of air mail service for the postoffice department, testified an advertisement for an air mail contract had been changed after suggestions had been received from William P. MacCracken Jr., now an attorney for aviation interests and formerly assistant secretary of commerce for aeronautics.

"It was changed in the postmaster general's office and by me, under the authority of Mr. Glover," he said.

MacCracken and three aviation company officials have been ordered to appear before the senate bar Friday to show cause why they should not be held in contempt for removing or destroying records which had been subpenaed.

Center of Inquiry

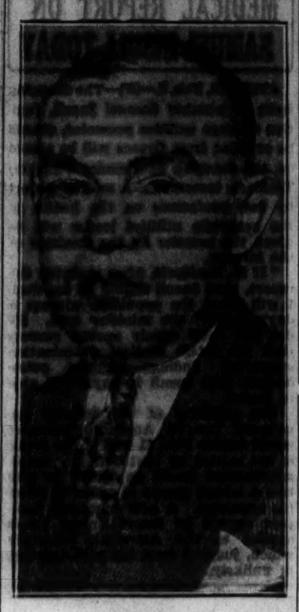

[Acme Photo.]

Harry H. Woodring, asisstant secretary of war, who was rebuked yesterday by President Roosevelt as grand jury continued investigation of war department scandal.

(Story on page 1.)

5 GUNMEN GET $615 IN 3 QUICK STORE HOLDUPS

Five robbers held up two dry goods stores and a delicatessen on the north west side in quick succession last night and obtained a total of $615 after frightening more than 50 customers in the three places.

They first appeared at the Spaulding dry goods store at 3301 Montrose avenue, where they herded about 40 customers into a corner of the room while they worked. Brandishing a shotgun and four revolvers, they ordered the manager, Isadore Rosenus, 3710 North Cicero avenue, and a clerk, Stanley Kean, 3741 North Francisco avenue, to hand over $350 from the cash drawers.

A few moments later the gunmen entered Michael Polcyn's delicatessen at 3659 Eddy street. They forced six women and three men customers to lie on the floor while they robbed the till of $87. Their third stop was at Mayer Sommer's dry goods store at 3726 North Cicero avenue, where they obtained $178.

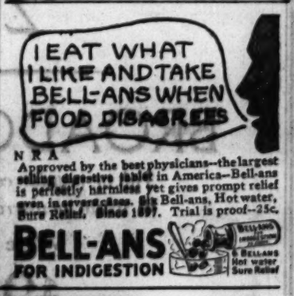

N R A
Approved by the best physicians—the largest selling digestive tablet in America—Bell-ans is perfectly harmless yet gives prompt relief even in severe cases. Sip Bell-ans, Hot water, Sure Relief. Since 1889. Trial is proof—25c.
BELL-ANS FOR INDIGESTION

DEAN DEFENSE HINTS SURGEON WAS 'DRINKER'

Once Ill from Overdose of Drug, Brother Says.

Greenwood, Miss., Feb. 7.—(AP)—Using a state witness as the medium, defense attorneys for Dr. Sarah Ruth Dean, on trial for murder for the alleged poison death of Dr. John Preston Kennedy, today laid testimony before the trial jury that Dr. Kennedy had once been ill from an overdose of drugs several months prior to his fatal illness.

Still broadly hinting at a suicide theory to rebut the state charge that Dr. Dean gave Dr. Kennedy a poisoned whisky highball at a midnight meeting at his clinic, the defense sought as well to show the dead physician was "a drinking man." This, however, was repeatedly denied by the state's star witness, Dr. Henry Kennedy, who was on the stand for the second straight day today.

Wasn't a "Liquor Head."

"Preston would take a drink, but he wasn't a liquor head," said Henry, dentist brother of the dead surgeon.

"Isn't it a fact that for months prior to his death he drank heavily and was incapacitated almost every night?" asked Defense Attorney Dick Denman during his cross-examination.

"No, that is not a fact," the witness answered sharply.

Dr. Dean, 32 year old baby specialist, facing with equal calm the murder charge and the corollary state attempt to show she had had "an affair" with the divorced Dr. Preston Kennedy, conferred with her attorneys as they touched on medical testimony.

Denman asked Henry Kennedy if his brother had not once "nearly died from an overdose of atropine and hyacin."

Overdose of Aspirin.

"No, sir," said Henry, and then added: "He took an overdose of aspirin at one time. Stimulants were given, including codine. He began to get blue and cold. I called Dr. Baskerville and Dr. Dickins. They treated him and he got all right. They gave him strychnine. I thought I had given him an overdose of codine."

He denied that he thought his brother "was going to die" on that occasion.

The defense sought to show that the incident had occurred at a hotel "after a protracted liquor spree," but Henry said: "I don't recall it."

"Was that the only time you ever felt alarmed at your brother taking an overdose of an opiate?" Denman asked.

"Yes."

HORNER SETTLED IN ARIZONA TO SEEK RETURN TO HEALTH

Phoenix, Ariz., Feb. 7.—(AP)—Seeking to recover from an attack of influenza, Gov. Horner of Illinois was settled today at a desert hotel for a visit of several weeks.

"If the climate isn't good while I'm here," the Illinois chief executive said, "I'm going to raise a holler."

He was greeted by several score friends and Herbert Hotchkiss, secretary to Gov. B. B. Moeur.

Gov. Horner will be presented to Gov. Moeur tomorrow afternoon at a ceremony that will feature an all-Indian company of the Arizona National Guard.

5 OUSTED FROM RELIEF GROUP; PROBE EXPECTED

A thorough investigation of the conduct of the accounting department of the Cook county bureau of public welfare under Spencer Meech, when it was handling millions of dollars in relief vouchers every month, is expected as a result of reports of irregularities made by attorneys of the Illinois Emergency Relief commission to the state's attorney.

This was learned yesterday when it was disclosed that Meech and four other employes in the accounting department were discharged last Monday. A sixth employe then resigned. The accounting department and certain other divisions of the county bureau were merged with the relief commission last fall.

The investigation was furthered by the arrest on Tuesday of Carl Harned, 41 years old, 12414 South State street, who is charged with defrauding the relief commission of $1,800 during the 18 months that he headed the tabulating department of the county bureau. Harned is charged with altering canceled relief orders and selling them for cash.

WOMAN, 75, DIES AFTER FALL.

Mrs. Nettie Sutton, 75 years old, who lived at the Chicago Beach hotel, died yesterday in the Presbyterian hospital of injuries suffered a week ago when she fell in her room.

A HERITAGE OF GRAND TRADITION

In the individual rooms or suites . . . in the Palm Court . . . famed Madison Room . . . or Le Casino Bleu where Paul Whiteman plays for dinner and supper dancing . . . you will sense and enjoy thoroughly the charm which has long distinguished The Biltmore as one of the world's truly fine hotels.

RATES: Single Rooms *from* $4
Suites: (Parlor, Bedroom, Bath) *from* $12

HOTEL BILTMORE
Madison Avenue at 43rd Street · New York City

BOWMAN-BILTMORE HOTELS CORP. David B. Mulligan, President
CHICAGO OFFICE: 224 S. Michigan Avenue. Tel. Wabash 7500.

Lebensberger Wine Stock Ordered Sold at Auction

Federal Judge Charles E. Woodward yesterday signed a forfeiture and condemnation order against 28 gallons of imported whisky, wines, and champagnes which make up part of the estate of Edgar B. Lebensberger, owner of the 215 Club, 215 East Superior street, who shot and killed himself after he had been indicted for alleged complicity in a loop mail robbery. Assistant United States Attorney Eugene A. Tappy said that the liquor, which has a value of approximately $500, will be sold at auction to satisfy unpaid tax and customs duty of $140.98.

How One Woman Actually Lost 130 Lbs. of Fat

Reduced From 290 to 160 Pounds!

LOST: Double Chin, Fat From Hips, Waist, Bust, Thighs, Legs and Arms, Listlessness and Reduced Her High Blood Pressure.

GAINED! Glorious Health, Clearer Skin, An Attractive Slender Figure—More Physical Charm and Attractiveness.

Mrs. Woods when she weighed 290 lbs., and put her faith in Kruschen

Read the good news about Kruschen Salts which Mrs. F. Woods of Hancock St., Brooklyn, N. Y., generously passes along to help other women:

"I am 28 yrs. old. I've been taking Kruschen for 10 months and lost 130 lbs. I weighed 290 lbs.—now weigh 160. You may not believe this but I have actual proof. Enclosed find photos. I also kept a chart where I kept my weight reductions week by week from legs, arms, bust, hips, waist, etc. I can say my health has never been better."

* * *

What clever, intelligent Mrs. Woods obtained for herself by taking Kruschen—you can, too, if you'll only take a half teaspoonful in a glass of hot water first thing every morning before breakfast. Kruschen is absolutely SAFE—that's why so many physicians prescribe it—it's actually a health treatment which helps establish normal and proper body functioning—keeps you physically fit, active with ambitious zeal for work or play—free from headaches, indigestion, gas, acidity, and shortness of breath.

Mrs. Woods after reducing weight—a youthfully slender—physically attractive girl.

Mrs. Wood's Case Record of Weight Reduction:

	lbs.	Hips.	Bust.	Waist.	Neck.	Thigh.	Calf.	Arm.
Weight at start	290	87"	84"	48"	16"	33½"	21"	21"
1 Month later	276	56"	52"	43"	15½"	31"	20"	20"
2 Months later	263	54"	49"	41"	15"	28"	20"	19"
3 Months later	251	51"	48"	40"	15"	27½"	19½"	18½"
4 Months later	239	48"	46"	39"	14½"	26½"	18½"	17½"
5 Months later	214	44½"	43½"	38"	14¾"	24¾"	17¾"	16"
6 Months later	204	43½"	41½"	37"	14"	24"	16½"	15"
7 Months later	192	35½"	38½"	34"	13¾"	23¾"	16¾"	14"
8 Months later	181	37½"	35½"	32"	13¾"	22"	16"	13"
9 Months later	170	36"	35"	31"	13"	21"	15½"	12½"
10 Months later	160	35"	34"	30"	13"	19½"	14½"	11½"

In 10 months Mrs. Woods lost 130 lbs. 22 inches from Hips; 20 from Bust; 13 from Waist

Dr. George Boyce, Colonel Canadian Army Medical Reserve, writes: "During the past few yrs. I've found Kruschen most beneficial to a number of my patients for reducing. The formula is excellent—I can recommend it as being safe, non-habit forming."

Dr. Charles O. Rendelle of San Francisco writes: "The use of Kruschen results not only in weight reduction but general improvement in health. It's in no way injurious."

Dr. Walter George of Indianapolis writes: "Kruschen makes an ideal remedy for reducing weight without any danger of injuring the patient's health."

A jar lasts 4 weeks and costs but a trifle at any first-class drugstore. Imitations are numerous—remember, Kruschen is SAFE—so protect your health—accept nothing else.

"It's the Little Daily Dose That Does It"

$5,000 IN CASH PRIZES

For Solving

Abraham Lincoln

CROSSWORD PUZZLES

AN HISTORIC EVENT in the Life of Abraham Lincoln Appears in Each Puzzle. Solve the Puzzle and Name the Event.

A new puzzle appears each day in the Daily Tribune. Hold all puzzles until you have the complete set of 37. Then send them in. For rules and previous puzzles, get back copies from your newsdealer or the Tribune.

TUNE IN TONIGHT AT 7:45 for dramatization of the event that will appear in tomorrow's puzzle.

No. 34 Chicago Tribune "ABRAHAM LINCOLN CROSSWORD PUZZLES"

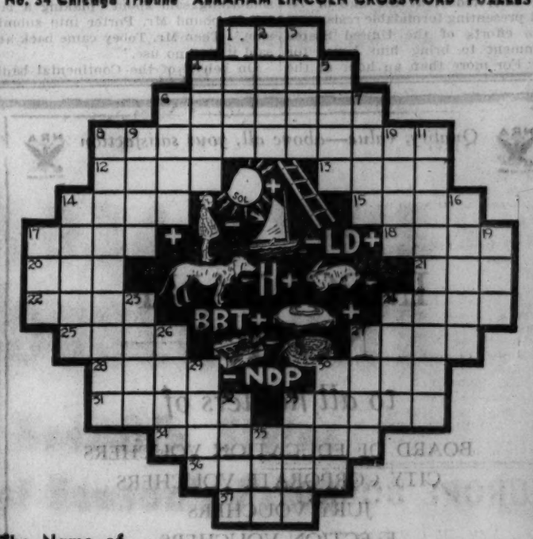

The Name of this Event is: _____

HORIZONTAL

1. Before
4. Navigates
6. Quality of being pleasant
8. Subterranean (first word in event)
12. A complication
13. Entreaty
14. Young woman's title
15. Organs of head
17. Adore
18. Relate
20. Devoured
21. Expire
22. Saucy
24. Denomination
25. Former ruler
27. Underground hollow
28. Footless animal
30. Hindu ascetic
31. Acquire knowledge
33. Division of the calyx (Bot.)
34. Mode of transportation (last word in event)
36. White of egg
37. Unit of energy

VERTICAL

1. Pitcher
2. Toll
3. Arabian chieftain
4. Pintail duck
5. Cease
6. Sums
7. Christmas
8. Unlimited; all-reaching
9. Organ of the head
10. Tidy
11. Stunt man
14. Vocal composition on a sacred text
16. To cut in slabs
17. Circuit
19. Allow
23. Narrow binding material
24. Legend
26. Loud noise
27. Trace
29. Pull on ground
30. Period of time
32. River
33. Drink
35. Title of eldest son of ancient Etruscan family.

THE NEXT PUZZLE WILL APPEAR IN TOMORROW'S TRIBUNE

HERE'S THAT QUICK WAY TO STOP A COLD

Take 2 Bayer Aspirin Tablets. Drink full glass of water. Repeat treatment in 4 hours. If throat is sore, crush and dissolve 3 Bayer Aspirin Tablets in a half glass of water and gargle according to directions in box.

Almost Instant Relief in This Way

The simple method pictured above is the way doctors throughout the world now treat colds.

It is recognized as the QUICKEST, safest, surest way to treat a cold. For it will check an ordinary cold almost as fast as you caught it.

Ask your doctor about this. And when you buy, see that you get the real BAYER Aspirin Tablets. They dissolve almost instantly. And thus work almost instantly when you take them And for a gargle, Genuine BAYER Aspirin Tablets dissolve so completely they leave no irritating particles. Get a box of 12 tablets or a bottle of 24 or 100 at any drug store.

N R A

DOES NOT HARM THE HEART

Free yourself from the LAXATIVE HABIT

The proper dosage is one-fifth glass Pluto in four-fifths glass hot water. It is gentle, effective and practically tasteless.
PLUTO WATER
America's Laxative Mineral Water
FROM FRENCH LICK SPRINGS, INDIANA—AMERICA'S GREATEST SPA

Physicians Recommend Non-Irritating Flush

Do you know that most medicine-laxatives work by irritating the delicate membranes of the digestive tract?

Physicians warn against this unnatural method. First—because the intestinal muscles become sluggish, lazy. Second—because when taken regularly the drug soon loses its effect, compels you to take more and more.

Nature's Way—a Flush
(The Water Way)

Nature's way is far more simple. It is merely to flush out the wastes and poisons—without impairing the intestinal muscles in the least.

That's why more than 50,000 physicians recommend Pluto Water. For Pluto is not a drug or medicine-laxative but a saline mineral water. The same amount each time—no need to increase it—always performs, does not gripe, gives positive action in less than one hour. And—it cannot give you the laxative habit!

Pluto Water is gentle—but speedy. That's because the proper dilution—one-fifth glass Pluto in four-fifths glass hot water—promptly opens the pylorus valve . . . permits the flush to enter the intestines and complete its work without anxious hours of waiting.

Pluto Water Ends Asthenia

If you feel achy, listless, only half-alive, that is nature's warning of Asthenia—a condition usually caused by the poisons of constipation. Pluto's famous ten-day treatment ends it promptly—makes you feel like a different person.

Get a bottle today from your nearest druggist. Two sizes: Splits (8 ounces)—large bottles (3 times the quantity).

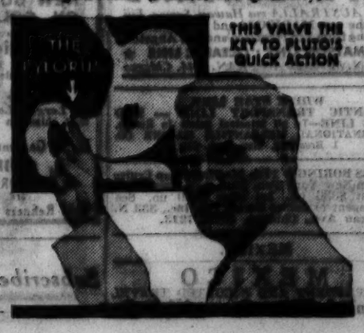

ASSEMBLYMEN PROMISE QUICK ACTION ON FAIR

Telegrams to The Tribune Pledge Support.

BY PARKE BROWN.

Speedy enactment of state legislation for A Century of Progress Exposition reopening this year was forecast yesterday by the first batch of replies received from telegrams sent to all members of the general assembly by THE TRIBUNE.

The necessary bills on this subject are to be introduced when the third special session convenes next Tuesday. Because of a warning by Maj. Lenox J. Lohr that speed is required, or there will be no Fair this year, messages were sent to all senators and representatives asking them to state their positions on what is tantamount to an extension of the temporary authority granted by the regular session of 1933.

No Member Dissents.

The early replies showed that downstate as well as Cook county is strongly favorable to a second year of the great World's Fair. Out of more than three score early replies there was not a single message dissenting to the proposal. Most of the answers were enthusiastically in favor of the proposal. Only eight said they could not or would not commit themselves in advance.

Most of those who withheld judgment said they wanted to see the completed bills. Others said that while they favored the purpose presented they wanted to be sure that reopening of the Exposition would not add to the burden of the taxpayers. In this connection it was pointed out that any appropriation sought for state representation in 1934 would be much less than that voted in 1931, since the cost of the Illinois host building and the former state exhibit already has been covered.

"There is not the slightest doubt in my mind," said Senator Richey V. Graham [Dem., Chicago], president pro tem. of the upper chamber, "that both the senate and the house will pass the necessary bills without loss of time. The vote in 1931, as I recall it, was almost unanimous, and during 1933 the Exposition demonstrated beyond any possible doubt its great value to the state as a whole."

Extracts from Replies.

The early replies included thirteen other favorable messages from members of the senate, eleven of whom are downstaters. Extracts from the expressions of these senators follow:

JAMES O. MONROE [Dem., Collinsville]—"Will support World's Fair bill. Think there will be no dissent."

W. E. C. CLIFFORD [Dem., Champaign]—"A Century of Progress has meant a great deal to Illinois and middle west and I shall be sympathetic toward any proposal to extend its life."

MARTIN R. CARLSON [Rep., Moline]—"I was very friendly to A Century of Progress appropriations. Will be again, depending, however, on amount sought."

CHARLES H. THOMPSON [Rep., Harrisburg]—"My full support will be given for continuation of Exposition. Graphic display showing mineral wealth of Illinois of particular value to southern part."

CARL BEHRMAN [Dem., Peoria]—"Am friendly toward legislation providing taxes not increased."

THOMAS P. GUNNING [Rep., Princeton]—"Am in favor of continuation of Fair. Willing to vote for reasonable appropriation."

MARK A. PENICK [Dem., Quincy]—"Will favor all reasonable legislation to open A Century of Progress."

H. S. BURGESS [Dem., Fairfield]—"Am in favor of legislation necessary. Would be of great value to Chicago and entire state."

EARL B. SEARCY [Rep., Springfield]—"Have every intention of cooperating. Exposition should enjoy another triumph in 1934."

R. WALLACE KARRAKER [Dem., Jonesboro]—"Favor reasonable appropriation to continue A Century of Progress."

JAMES C. MAYOR [Dem., LaHarpe]—"Favor continuation Exposition without expense to state."

Replies from Downstate.

Extracts from the favorable replies of 24 downstate members of the house of representatives follow:

SCHAEFFER O'NEILL [Dem., Alton]—"Half the people who wanted to see A Century of Progress last year could not afford it. With conditions improving they will be able to go this year. It is still a great thing for Chicago and Illinois. I am for it."

FRED W. RENNICK [Rep., Buda]—"Had assumed legislation would be enacted as matter of course. Am unaware of opposition from any source."

HUGH W. CROSS [Rep., Jerseyville]—"Legislation should be passed."

JOHN M. PEFFERS [Rep., Aurora]—"Expect to give full support."

RAY C. CARROLL [Dem., Marion]—"I heartily approve this meritorious proposal."

MICHAEL F. HENNEBRY [Dem., Wilmington]—"Will gladly vote for and support such legislation for the benefit of all."

R. H. HUSCHLE [Rep., East St. Louis]—"Favor the reopening and will vote accordingly."

R. G. SODERSTROM [Rep., Streator]—"Will wholeheartedly support legislation necessary. Continuation means employment for untold thousands. Count on me to support it."

D. H. McCLUGAGE [Dem., Peoria]—"Favor any needed legislation."

W. M. CARROLL [Rep., Woodstock]—"Will support legislation necessary. I recognize the value to Illinois."

M. F. BROWNER [Rep., Mound City]—"I will vote for necessary legislation."

JOSEPH W. RUSSELL [Dem., Roberts]—"Believe legislature should pass necessary legislation."

JOSEPH H. DAVIS [Dem., Murphysboro]—"Reopening is a real part of our recovery program. Would mean much to Illinois."

FRANK HOLTEN [Dem., East St. Louis]—"Am in favor of legislation."

OLE E. BENSON [Rep., Ottawa]—"Reopening will stimulate business."

W. D. GAYLE [Dem., Lincoln]—"Will support legislation."

THOMAS P. SINNETT [Dem., Rock Island]—"Century of Progress of material benefit to my community, helping railroads and their employés. Favor an appropriation for continuation."

C. P. SCOTT [Rep., Peoria]—"Favor any kind of support without an increased tax."

T. J. ANDERSON [Dem., Monticello]—"Favorably inclined to such legislation, as seems to state using land to minimum."

H. D. SPARKS [Rep., Shelbyville]—"I certainly favor necessary legislation. Chicago deserves great credit."

LOTTIE HOLMAN O'NEILL [Rep., Downers Grove]—"Know of nothing to prevent my supporting this legislation."

DAVID HUNTER [Rep., Rockford]—"Favor legislation provided it does not mean additional expense to taxpayers."

THOMAS J. STACK [Rep., Peoria]—"See no reason why I cannot favor such legislation."

R. J. BRANSON [Rep., Centralia]—"Favor any reasonable legislation that will help Chicago pay back taxes and maintain schools."

Replies of legislators were still coming in last night. They will be published tomorrow.

First Picture of Indian Earthquake Disaster

A terrific earthquake shook many provinces in India on Jan. 15, destroying whole towns and causing deaths of more than 9,000 persons. This picture, one of the first to reach America, shows the ruins of the waiting room in the railway station at Jamalpur, in northern India. Part of the station collapsed on an incoming train, killing a large number of passengers. Natives attribute the earthquake to the wrath of the gods of the Himalayas over the recent flight of British airmen over Mount Everest.

(Associated Press Photo.)

U.S., RUSSIA PLAN WAR, JAPANESE GENERAL WARNS

Urges Nation to Maintain "Strong Pressure."

TOKIO, Feb. 7.—(AP)—Japan's neighbors, America, Russia and China, "knowing Japan is likely to be confronted with various international difficulties in November, 1935, are steadily preparing for war," was the statement attributed today to Maj. Gen. Eiki Tojo, chief of the war office's military investigation bureau.

The general was so quoted in an interview which appeared in the newspaper Yorozu. Gen. Tojo's bureau is in charge of the war office press contacts.

Advocates Strong Pressure.

"Japan's desire for expansion on the eastern Asiatic continent, manifested in her Manchurian policy, has been her unalterable policy since her foundation," the general was quoted as saying. "Japan should maintain strong pressure on the continent. Only thus can she keep at bay the soviets' attempts to advance into the orient.

"Japan's choice is whether she will be permanently shut up in these small islands or take the road to promising development.

Amplifies Statements.

Later the general said that by expansion he did not mean territorial aggrandizement, but general development.

By "strong pressure" he said he did not mean "armed force," and added his reference was broadly to the years 1934 and 1936 rather than to November, 1935, specifically.

Demands Negroid Children of Ruhr Be Sterilized

BERLIN, Feb. 7.—(AP)—Immediate sterilization of Negroid children in the Rhineland and Ruhr districts was demanded today by Hein Schroeder, eugenics authority, writing in the newspaper Deutsche Zeitung.

GOEBBELS BARS JEWS FROM TAKING PART IN GERMAN ARTISTIC LIFE

BERLIN, Feb. 7.—(AP)—A new prohibition has been pronounced against the Jews in Germany. Paul Joseph Goebbels, minister of propaganda and enlightenment, announced today that Jews may not participate creatively in the nation's artistic life.

At an executive session of the new Nasi kultur chamber the minister said: "I note regretfully that the Jews, pushed out of the other professions, are seeking occupation in the cultural life because of the absence of the Aryan paragraph."

The Aryan paragraph of the new civil service law, which pushed the Jews out of the professions, did not apply to the work of kultur. Suggesting a method of barring the Jews notwithstanding, Goebbels said:

"If any one appears to be unreliable or unsuitable for membership in any cultural organization he can be refused. In my opinion, the Jewish contemporary is unsuited for administering the German cultural heritage. It must not be permitted to happen that all Jews who left the civil service and the legal, medical, and journalistic professions should reappear in the kultur professions."

HEAD OF AUSTRIA SEEKS HUNGARIAN POLITICAL PACT

Fascisti Grab Power During Absence.

BY DAVID DARRAH.

[Chicago Tribune Press Service.]

VIENNA, Feb. 7.—Austria's dispute with Germany, which last week threatened Europe's peace, has been shelved and another European crisis has momentarily passed. Some time—it might be early next week—the Austrian government will send a 300 page document to the league of nations council describing how Germany is interfering with its internal affairs and menacing its independence.

Austria's appeal, it is expected, will be examined by the league council, which in turn will submit it to The Hague tribunal, which might take a long time to hand down a decision.

Communications from England are reported to be connected with this quick hushing up of the dispute.

Dollfuss Goes to Hungary.

Chancelor Dollfuss went to Budapest today to talk with Premier Goemboss about strengthening political relations with Hungary and putting into effect Premier Mussolini's scheme to form an Italo-Austro-Hungarian economic bloc, including rehabilitation of Danube valley agriculture.

As soon as Dollfuss returns he must attend to a serious situation in the Tyrol, where a rebellion of the Fascist heimwehr against the government might break out. Tyrol leaders will meet Dollfuss in Vienna Friday.

The Tyrol situation had a curious growth. The heimwehr was mobilized to prevent an expected Nasi coup. The heimwehr leaders felt their strength so acutely that they decided to challenge the Dollfuss government, which they thought soft and indecisive. They demanded the replacement of the Christian Social [Dollfuss party] provincial council by a special Fascist committee to "advise" the elected government and that all political parties in the Tyrol be dissolved.

Seize Five Professors.

Gov. Strumpf of the Tyrol organized a special directorate of six. Prince Ernst Rudiger von Starhemberg rushed from Vienna to Innsbruck to try to calm down his heimwehr. Further aggravation was provided by the arrest of five Innsbruck university professors as Nazis, as the arrest of judges who ruled it was no crime for Nazis to throw stench bombs.

Starhemberg, Strumpf and the Vienna government successfully stalled for time by saying the directive six could not take control until the provincial council voted itself out of existence. There the matter rests until the Vienna meeting Friday.

A new threat to the peace appeared when armed heimwehr forces of upper Austria concentrated around Linz. The Fascist leaders demanded that Gov. Schlegel dissolve all political parties and set up a heimwehr council. The governor stalled them off until Friday. The heimwehr demands are causing concern in Vienna. The question is raised whether Dollfuss will not find the whole country Fascistized before he can get his new reformed constitution and guild system into operation.

EVANSTON, DRYS' STRONGHOLD, MAY VOTE ON LIQUOR

Evanston, long the headquarters of the W. C. T. U., and traditionally a dry stronghold, may vote this spring on whether or not it will permit liquor selling.

Corporation Counsel William Lister said yesterday that the city was preparing for the circulation of petitions calling for a referendum on the subject. A study of the state liquor law, he asserted, seemed to indicate that the voters had the right to ballot on whether alcoholic beverage sales should be allowed. The earliest date for such a referendum would be May 10.

"There is a possibility," Mr. Lister added, "that the Northwestern university charter, which prohibits liquor sales in four miles of the campus, would fail to hold in the courts. In that event the city would be without any liquor regulation."

FREE STATE PLANS NEW VOLUNTEER ARMY OF 15,000

[Chicago Tribune Press Service.]

DUBLIN, Irish Free State, Feb. 7.—The Free State, which already has a standing army of 5,000 men, will set up a volunteer army of 15,000 to cost $500,000 annually, according to plans outlined by Minister of Defense Frank Aiken to the dail eireann today.

The proposal was heatedly criticised by the opposition. Ex-President William T. Cosgrave insisted that no power, internal or external, is menacing the country and that such an army is unnecessary. Other opposition deputies declared the new force will be President Eamon de Valera's private army. They charged it would create renewed bitterness, eventually leading to civil war.

All Whisky to Bear Stamps After Saturday

Washington, D. C., Feb. 7.—(AP)—On and after Feb. 10 every buyer will be able to tell whether his whisky was legally produced and tax paid. The treasury announced today that every bottle will be required to bear a red strip-stamp over its mouth, bearing the name of the distiller, wholesaler or importer, state that the whisky is tax paid, and indicate the quantity.

PATRICK BARRETT QUITS AS ILLINOIS HOLC APPRAISER

Henry G. Zander, Illinois manager for the Home Owners' Loan corporation, announced yesterday that Patrick William Barrett, state appraiser for the organization, had resigned to enter private business. It was recalled that in the federal investigation of the HOLC last fall considerable criticism was leveled at the appraisal work. Barrett's successor will be named soon.

FREE!

JUST FOR SENDING COUPON

GENUINE FACSIMILE

AUTOGRAPHS

OF 8 FAMOUS PEOPLE

U. S. Grant

his letter to G. P. A. Healy, artist, before Presidential nomination.

Robert E. Lee

a formal sequel in the dignity of the old South.

Your choice of authentic facsimile documents of any of these 8 famous men

1. R. E. Lee 2. U. S. Grant 3. Mark Twain
4. Charles Dickens 5. Disraeli
6. Andrew Jackson 7. Benjamin Franklin
8. P. T. Barnum

The coupon brings any one of these facsimile manuscripts you want. All are famous people whose lives are dramatized in Britannica's radio programs. Thousands of requests for manuscripts have been received. Send for yours today.

ENCYCLOPAEDIA BRITANNICA

ENCYCLOPAEDIA BRITANNICA
211 North Michigan Ave., Chicago, Ill.
Please send FREE and Postpaid facsimile manuscript number ..... in above list. Also free and postpaid, details of the new Britannica.
4-29-34
Name .....
Address .....
City ..... State .....

Remodeling Sale

393 Smart Dresses

Values to $15.00

$3

$5

$8

For Final Clearance

While alterations are in progress on our New Fifth Floor, it is necessary to make drastic reductions on our present stock. These are remarkable values; so shop early.

Silks
Silk and Wools
•
Sizes
for Misses and Women
•

All Sales Final!

BOSTON STORE

STATE, MADISON AND DEARBORN STREETS

TODAY

IN ALL FOUR HUB STORES

•

February's Greatest Buying Opportunity

1,000 FINE OVERCOATS

On Sale at

$29

FOR MEN AND YOUNG MEN

Based on any comparison you like to make—last season's prices, present prices or next season's—this is *the* overcoat sale of the month. Selections include our most famous styles, our smartest patterns and sturdiest fabrics. Even if you have no use for an overcoat now, common sense dictates that you prepare for next season.

•

NEW 1934 MEN'S ②-TROUSER SUITS

Next Season's Styles at Last Season's Price

$35

This is certainly an inducement for you to get a new suit immediately. Here is an advance showing of what will be smart all through 1934 at a price that was low last season. Can you afford to hesitate?

THE HUB

HENRY C. LYTTON & SONS

State and Jackson Orrington and Church Marion and Lake Broadway and 59th
CHICAGO EVANSTON OAK PARK GARY

COFFEE NERVES?

High-strung? Nervous? Exhausted by sleepless nights? Then, your doctor probably forbids you coffee. That is, coffee containing caffeine.

Obey him, of course...but enjoy the finest full-flavored coffee as usual. How? Just switch to Kellogg's Kaffee-Hag Coffee...blend of top-grade Brazilian and Colombian coffees, but 97% caffeine-free. And favored by doctors for high-strung people like you!

Kellogg's new million-dollar process rids coffee of bitter caffeine...brings out all the rich, natural coffee-flavor...makes it marvellously mellow.

Try a three-weeks' test to judge fully its benefits. Make it as strong as you like! Drink it any time. It just can't keep you awake!

Ground or in the Bean... Roasted by Kellogg in Battle Creek. Vacuum packed. Satisfaction guaranteed, or money back. Buy it from your grocer or for generous sample send 15¢ and coupon below.

KELLOGG CO., Battle Creek, Mich.
Please send me a can of Kellogg's Kaffee-Hag Coffee (97% caffeine-free) and booklet. I enclose 15c in stamps. (44) 5N 2.8
Mr.
Mrs.
Miss
Street
City State

EUROPE BOUND?

Sail on Uncle Sam's great new ships!

THE NEW S. S.
WASHINGTON
FEB. 15
Later Sailings: Mar. 14, Apr. 11
From Europe: Feb. 28, Mar. 28

THE NEW S. S.
MANHATTAN
FEB. 28
Later Sailings: Mar. 28, Apr. 25
From Europe: Mar. 14, Apr. 11

With their running mates, the *Pres. Roosevelt* and *Pres. Harding*, these new, popular American flag liners provide a weekly service, sailing every Wednesday to Cobh, Plymouth, Havre and Hamburg. Under the same management are four "American One Class" ships of the American Merchant Lines with a sailing every Friday direct to London, fare $100. See your local agent.

UNITED STATES LINES
AMERICAN MERCHANT LINES
Roosevelt Steamship Co., Inc., *Gen. Agts.*
Company's Office, 216 N. Michigan Av.
Telephone Randolph 6840

HEIRESS NURSE DEFENDS WILL OF DOCTOR IN COURT

Relatives Seek Share of $500,000 Estate.

The trial of a suit to break the will of Dr. Joseph J. McGrory, chief surgeon at St. Anne's hospital, who left half of his $500,000 estate to his auburn haired secretary, nurse, and housekeeper, Miss Mary Margaret Brown, 39 years old, was begun yesterday before a jury in the court of Circuit Judge William V. Brothers.

The complainants are six Iowans, all relatives of the doctor, who were bequeathed $20,000. The remainder of the physician's estate was left in trust to the nurses at St. Anne's hospital.

Miss Brown in Court.

Miss Brown, attractively dressed in a brown ensemble, was in court yesterday. Opposite her sat John McGrory, a retired farmer of LeMars, Ia., a brother of Dr. McGrory, and one of the plaintiffs in the suit. He is representing four children of his brother, Patrick, who died a year ago, and Miss Mary Philomena McGrory of New Albin, Ia., a niece of Dr. McGrory, who was not mentioned in his will and who joined them in the suit.

According to the charges in the bill, Dr. McGrory was of "unsound mind and memory" at the time his will was executed on Aug. 1, 1931, seven days before his death. The bill also charges that he was under the influence of a "stupifying drug" at the time the will was made. The will was "a fabrication and the product of others," according to the bill, which alleges that Miss Brown had "poisoned the mind of Dr. McGrory against his relatives."

As soon as the jury was picked Michael Carmody, attorney for the complainants, explained that in his will Dr. McGrory had left $10,000 to each of his two brothers. The four children of Patrick McGrory entered the suit on behalf of their father, the lawyer explained.

Cared for Dr. McGrory Two Years.

J. E. Hayes, attorney for Miss Brown, informed the jurors that she had taken good care of Dr. McGrory for two years before his death. He said that Dr. McGrory had wanted one of his relatives, a daughter of Patrick McGrory, to stay with him as his housekeeper, but that she had refused.

By a special stipulation made possible under the new civil practice act, the defense was able to put on its first witnesses when Attorney Carmody said he did not have his witnesses ready.

John S. Amberg, president of the Pioneer Trust and Savings bank, where Dr. McGrory's last will was executed, and three employés of the bank, testified for the defense.

BANDIT'S DOCTOR REPORTED NAMED IN INDICTMENT

Dr. Sidney S. Wise, 42 years old, a physician with offices at 3200 Warren avenue, was reported named yesterday in a true bill charging him with being an accessory after the fact of robbery.

Dr. Wise was arrested Jan. 11 after he was identified as the physician who treated a wounded bandit for a gunshot wound. The arrest followed that of Frank Gallagher, 30 years old, and Joseph Lamont, 25 years old, who were identified as the men who took $150 in a robbery of the Holloway Candy company, 308 West Ontario street, in December, 1932.

Dr. Wise was pointed out by a woman companion of the robbers as the physician who operated on Gallagher, wounded as he fled, to remove a bullet from his abdomen. The physician did not report the operation to police.

When Colds Reach Chest

Difficulty in breathing, soreness, cough—all these are signs that cold has reached chest and may attack lungs. Use Mistol Rub quick—white, stainless, fragrant. It kills pain and soreness like magic.

NEW **Mistol Rub**

Get a bottle today at your drug store. Never be without it. Made by the makers of Mistol Drops for nose and throat.

For Chest Colds and Muscular Pains

Skin Suffering
eczema, pimples, irritation, chafing, are promptly soothed and helped by concentrated, efficient
POSLAM

Kidnaping Accuser

Adolph Fielder, 370 pound forme justice of the peace of St. Louis county, Mo., whose story resulted in warrants against six persons for kidnaping St. Louis physician in April, 1931.

[Associated Press Photo.]

Woman Hurt in Theater Gets $13,000 Settlement

Mrs. Lila Fein of Pittsburgh, wife of a broker, dismissed her $25,000 damage suit against the Chicago theater yesterday after receiving a $13,000 settlement of her claims. The case had been on trial before a jury in the court of Superior Judge Michael L. McKinley. Mrs. Fein, while attending the theater on May 30, last year, tripped over a chair and fractured a vertabrae in her neck. She was represented by Attorney William Wallace McCallum.

CLEAR UP 1931 KIDNAPING; NAB 3 IN ST. LOUIS

370 Pound Ex-Justice Tells Details.

St. Louis, Mo., Feb. 7.—(AP)—Three men and a woman were arrested today and placed in jail at Clayton on warrants charging them with complicity in the 2 year old kidnaping of Dr. Isaac D. Kelley.

Warrants also were issued for two other men, one of whom is serving a prison sentence.

The warrants were issued on affidavits made before Justice of the Peace Leslie Lewis of Clayton by Adolph Fiedler, 370 pound former St. Louis county justice.

The woman, the wife of a physician, is accused by Fiedler of aiding the kidnapers in selecting the socially prominent physician for a victim.

Three of the eight men named by Fiedler in his affidavits were killed in gang shootings.

Jailed today were Bart Davit, named by Fiedler as one of the men who seized the physician after luring him from his home by a fake sick call on the night of April 20, 1931; a Negro, who Fiedler said was the owner of a farm on which Dr. Kelley was held captive, and a man known as "The Dago," and the woman. Kelley was released unharmed.

Officers were searching tonight for Tommy Wilders, a Shelton gangster, although he was reported to be in Florida.

The fifth man named was Felix McDonald, who is serving a prison sentence in the attempted kidnaping of another wealthy St. Louisan.

Fiedler, in a copyrighted interview in the Post-Dispatch, said the kidnaping was planned in his presence in his recreation place. He said he had his own reasons for "turning up" the gang, but denied taking any part in the abduction.

BEG YOUR PARDON

An item in yesterday's TRIBUNE identified James McNally as publisher of the British-American newspaper. Officials of the newspaper said yesterday that Mr. McNally, a former editor, has not been connected with the organization for the past year.

FATHER EXTENDS DEADLINE FOR BREMER CONTACT

St. Paul, Minn., Feb. 7.—[Special.]—The deadline set by Adolf Bremer, wealthy St. Paul brewer, for a contact with the kidnapers of his banker son, Edward G. Bremer, today was extended until tomorrow.

He issued a statement which said: "In hopes of making a contact, the officials have agreed with me to extend the time until tomorrow night."

The deadline set in the elder Bremer's appeal to the kidnapers Sunday expired at noon today. In the statement which set the original deadline the brewer indicated that if the kidnapers who seized his son Jan. 17 for $200,000 ransom had not communicated with him by today he would turn the case wide open to the federal, state, and St. Paul authorities. These previously at Bremer's request, have been inactive in the case.

MRS. ANDERSON REPEATS STORY OF LOVE AFFAIR

Testimony of her "violent love affair" and financial dealings with Ernest R. Graham, prominent Chicago architect, was repeated yesterday by Mrs. Alma Newton Anderson of the Croydon hotel in a hearing before Master in Chancery Harry Smitz of the Superior court in the latter's office at 145 North Clark street.

Mrs. Anderson, who is a writer, is seeking an injunction to restrain Graham and his attorneys from changing the beneficiary or revoking an annuity bond which he gave her. Under the bond the Canada Life Assurance company is to pay her $300 a month for seventeen years, beginning next May 1.

In two previous suits against Graham, both of which were dismissed, Mrs. Anderson had testified to a romance with the architect before the death of his first wife, formerly Carlotta Hall, in 1923. Graham married the former Mrs. Ruby Leffingwell in 1925 and up to 1932 had paid Mrs. Anderson more than $100,000, it was revealed at the previous trials and repeated yesterday.

Graham's attorneys are fighting Mrs. Anderson's present action on the contention that she forfeited her right to the annuity, created in 1928, by filing the other two suits, one of which alleged conspiracy to harass her and the other libel.

The Pride of Possession

Exceptional Quality in one's apparel always adds greatly to the pride of possession. Like masterpieces by eminent artists, quality merchandise is often not fully appreciated until its true merits are recognized. It is only through continual use and association that one can really understand the advantages and the pleasure derived from superior quality which bespeaks the utmost in character and individuality.

There is pride in the possession of any masterpiece, whether it be a painting in your collection or a distinctive addition to your wardrobe. Our Exceptional Shirts, Neckwear, Hosiery, Lounge Pajamas, Robes and other requisites exemplify the best in art, the best in materials and the best in workmanship.

Requests by Mail Receive Prompt Attention

A. Sulka & Company
6 SO. MICHIGAN AVE., CHICAGO

CHICAGO WOMAN CLAIMS PART OF SANKEY REWARD

A request that Mrs. Carrie Fischer, manager of the Damen apartments at 4851 North Damen avenue, be granted a part of the reward offered for the arrest of Verne Sankey was received yesterday by the authorities in Denver, Colo. A total of $15,000 had been offered for Sankey, who has confessed the kidnaping for ransom of Charles Boettcher II. of Denver.

Mrs. Fischer's request was forwarded by her attorney, Leo L. Stone.

"Without her help the police and government agents could not have taken Sankey," said Mr. Stone last night. "He formerly lived in the building she manages. When a picture of the kidnaper was shown her she readily recognized the man. Later she voluntarily reported to the investigators that the fugitive had ordered his mail sent to a barber shop. A watch was set on the shop and Sankey was seized there."

Sankey and his accomplice, Gordon Alcorn, who also was arrested in Chicago, are awaiting trial for the kidnaping in the federal court at Sioux Falls, S. D.

200 Pound Mate Spanked Her, Wife Charges in Suit

Mrs. Esther Greenwood, 24 years old, 7605 West 61st place, Argo, charged yesterday that her 6 foot, 200 pound husband, John, an official of Swift & Co., had always treated her as a child during their married life. Her charge, made in a divorce bill filed in the Superior court by Attorney Norman Becker, added that only recently he gave her an old fashioned spanking. Mrs. Greenwood asserts that she weighs only 119 pounds. She charges cruelty and asks for alimony.

Easiest, Quickest Way TO CLEAN STOVES!

NEW RANGE, MARY? THOUGHT YOU WERE HARD UP! IT CERTAINLY IS A DREAM.
NEW NOTHING!! I JUST CLEANED EVERY PART WITH S.O.S. EASIEST THING YOU EVER SAW TOO.
LOOK! YOU JUST WET THE EDGE OF THE S.O.S. PAD AND RUB!

S. O. S. Makes dirtiest surfaces "MICRO-CLEAN"* and in 1/3 the time

Now the problem of keeping stoves perfectly clean is *solved!* S. O. S. does the magic trick. Easiest thing in the world. Millions of women would buy S. O. S. for this priceless service alone. Try it yourself and see!

Merely wet edge of an S. O. S. pad (NEVER wet the entire pad). Now rub briskly. Then wipe. Results are *magic*, nothing less. Dirtiest, grease-stained oven doors! Greasiest drip-pans and broilers. Dirtiest grills and burners are made "*Micro*-clean"* and in only a fraction of the time required with old-style cleaners.

Try magic S. O. S. today. It's the new, easy, fast, economical way to keep *everything* "*Micro*-clean"*. Aluminum pots and pans; coffee pots; skillets; roasters; casseroles; Pyrex—even faucets, drainboards, irons, cutlery, etc. No messy rags or wasteful powder. Just a smooth pad—containing a scientific cleansing material. Economical, too. One pad often lasts a week. Get S.O.S. from your grocer. Use half the package *at our risk.* If not entirely pleased, return the balance and *all your money* will be refunded. The S. O. S. Co., Chicago, Ill.

*"*Micro*-clean" means *microscopically* clean.

All in one—soap's in the pad

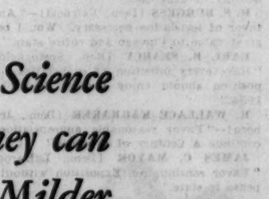

Buy the handy 4-pad package

WET EDGE ONLY, THEN RUB

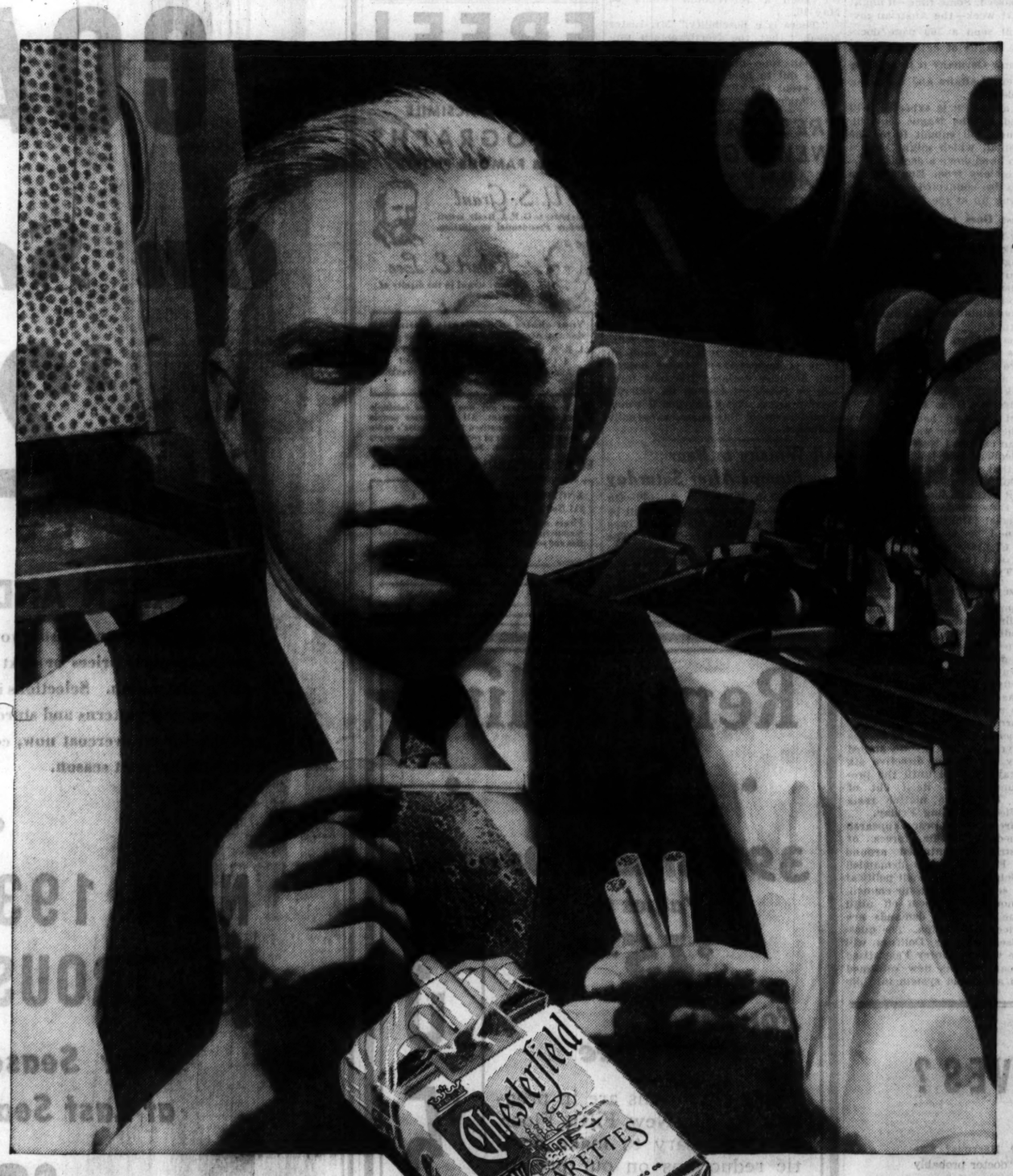

—we believe you will enjoy them

For—everything that Science knows about or money can buy that can make a Milder cigarette, a cigarette that Tastes Better, is used in Chesterfield.

Three big factories make them... and if you went through one of them—

you would see why every Chesterfield is uniform — round and firm, and just the right size for good smoking.

Inspectors watch each lot of cigarettes as they come from the cigarette-making machines. They are checked for weight, for "fullness" and evenness.

And you'd notice another thing... how clean everything is in these factories where even the air is changed every 4½ minutes.

Chesterfield

the cigarette that's MILDER
the cigarette that TASTES BETTER

© 1934, LIGGETT & MYERS TOBACCO CO.

QUIBBLE OVER JUDGES AS WAR ON CRIME WANES

Criminal Courts Falling Behind Grand Jury.

The campaign for additional judges to carry on the war against crime in the Criminal court found responsible officials at loggerheads yesterday. As the officials passed the blame back and forth judges in the Criminal court continued to fall behind the grand jury in their efforts to clean up the court's dockets.

Assignment of the required help is responsibility of the executive committees of the Circuit and Superior courts. The committees insisted yesterday that they have received no formal demand for help from Chief Justice Philip J. Finnegan of the Criminal court. Two additional judges were promised to Judge Finnegan two weeks ago, but they have not reported for duty.

Hiring of Downstate Judges.

The county board has appropriated $40,000 for the hiring of downstate judges to sit in the Circuit and Superior courts so as to release judges for duty in the Criminal court.

Acting Chief Justice Denis E. Sullivan of the Superior court, as spokesman of its executive committee, denounced what he termed "jokers" in this appropriation yesterday. The appropriation, he said, does not allow for traveling and other expenses of the downstate judges and has cut their compensation to $17 instead of the customary $20 a day.

"If the country judge has to pay his railroad fare, his hotel, food, and other bills, he would get little or no compensation," Judge Sullivan said. "I have spoken with several of them now working in our court and they cannot live within the alloted amount. Further, the board prohibits the court from paying what we already owe such judges."

Judge Sullivan explained that four country judges have been working in his court on promises that they would be compensated. The court owes these judges $15,000. The Circuit court owes its country judges about $10,000.

County Board's Reply.

Replying to Judge Sullivan, several county commissioners declared that the executive committees should pick country judges who live within driving distance of the city. Emmet Whealan, president of the county board, said such judges would have to pay only the cost of a few gallons of gasoline.

Chief Justice Denis Normoyle of the Circuit court said he had received no formal request from Judge Finnegan for another judge. In response to such request two weeks ago he said he assigned Judge Daniel P. Trude to duty on the west side and had not since heard from Judge Finnegan.

Judge Trude said he could not go to the Criminal court until he had disposed of several matters pending before him. Superior Judge Marcus Kavanagh, who was similarly assigned by the committee of his court, said he has been unable to report for the same reason. Both expect to take criminal calls at the end of the month.

PROPERTIES OWE $40,000 IN TAXES; RECEIVER ASKED

TAX COLLECTIONS.

Real estate tax collections yesterday were $146,400, making a total of $105,194,664 collected since enforcement of the Kerner-Skarda act began on April 28, 1933. The day's collections of real estate taxes and the uncollected taxes for four years follow:

	1928.	1929.
February 7.....$	8,573	$ 30,813
Uncollected	15,348,220	41,081,223
	1930.	1931.
February 7.....$	25,690	$ 81,324
Uncollected	64,955,102	62,934,214

The day's collections of 1931 personal property taxes totaled $5,778.

Tax receivership petitions against 20 properties were filed yesterday in the County court by County Treasurer McDonough. The properties owe an aggregate tax bill of $40,798 for 1928, 1929, and 1930 and the appointment of the treasurer as receiver is asked under the Kerner-Skarda act. Among the properties named are a building at 655-57 Belmont avenue, owing $5,176 in taxes, and a building at 541-49 Barry avenue, which owes $4,938.

Two Small Children Die in N. Y. Tenement Fire

New York, Feb. 7.—[Special.]—Two small children were burned to death late this afternoon and three others were injured severely when fire swept through the three upper stories of a tenement on the upper east side.

Japanese Girl to Marry Crown Prince of Abyssinia

Miss Masako Kuroda, 23, daughter of Viscount Hiroyuki Kuroda of the Japanese forestry bureau, and Crown Prince Ababa of the empire of Abyssinia who are to be married soon. [Acme Photos.]

BILL TO INCREASE U.S. INCOME TAXES IN HOUSE TUESDAY

Yield of 300 Millions a Year Expected.

[Chicago Tribune Press Service.]

Washington, D. C., Feb. 7.—[Special.]—Barring last minute complications, the Roosevelt administration's first major revenue bill will start its way through congress on Tuesday.

Chairman Robert L. Dougton [Dem., N. C.], of the ways and means committee, announced his intention of reporting the measure to the house not later than Monday. Democratic leaders are prepared to take it up the following day, probably under a drastic rule limiting the right of amendment.

Although originally intended as an effort to revise the existing tax laws, with a view to plugging loopholes, the bill will come into the house loaded down with excise and import levies written in by the ways and means committee at the behest of special interests.

Makes Last Minute Changes.

In all, the bill is expected by members of the committee to realize about 300 million dollars a year.

Putting finishing touches on the tax bill today, the ways and means committee voted to readjust the surtax brackets it had previously agreed upon in compromise with the treasury department. Under the earlier plan, members of the committee pointed out, incomes between $8,000 and $20,000 a year would be subjected to a slightly higher percentage of tax than other incomes. The readjustment effected today, will iron out this inequality.

There will be no change in the surtax rates, the committee pointed out, except as brought about by the alterations of surtax brackets. Nor will there be any change in the earlier plan for a normal income rate of a flat 4 per cent on all net incomes, with an exemption of earned income. The surtax rates as agreed on earlier, will begin at 4 per cent on incomes of $4,000 and graduate up to 59 per cent on incomes over a million dollars. But the rearrangement of the surtax brackets will result in lowering the tax to be paid on incomes between $8,000 and $20,000 a year, and slightly raise the tax paid on incomes over the latter amount.

Surtax Begins at $4,000.

Present surtaxes begin at 1 per cent on incomes of $6,000. Under the new plan adopted by the committee today, they will begin at 4 per cent on incomes of $4,000.

In addition to the readjustment of surtax schedules, the committee accepted a proposal to impose a new one half cent a gallon import duty on foreign petroleum, raising the present tariff from 21 to 42 cents a barrel. A domestic excise tax of one-fifth of a cent a barrel was levied on domestic oil, one-half to be collected at the well and one-half at the refinery.

PROPOSED INCOME TAX RATES

[Chicago Tribune Press Service.]

Washington, D. C., Feb. 7.—[Special.]—The following table, prepared by experts of the house ways and means committee, shows the total amount of tax to be paid by a married man with no dependents under the new schedule of normal income taxes and surtaxes carried in the administration revenue bill:

Net income.	—If all earned income— Present law.	Proposed.	—All dividends— Present law.	Proposed.
$ 3,000	$ 20	$ 8	$.....	$.....
3,500	40	26	.....	.....
4,000	60	44	.....	.....
4,500	80	62	.....	.....
5,000	100	80	.....	.....
6,000	150	116	.....	.....
7,000	210	172	10	20
8,000	300	248	20	60
9,000	390	328	30	100
10,000	480	408	40	140
12,000	680	583	80	235
14,000	900	778	140	350
16,000	1,140	993	220	485
18,000	1,400	1,228	320	640
20,000	1,680	1,498	440	830
25,000	2,520	2,348	880	1,480
30,000	3,480	3,378	1,440	2,310
40,000	5,500	5,743	2,960	4,275
50,000	8,600	8,633	4,960	6,765
60,000	11,900	12,003	7,460	9,735
80,000	20,900	20,258	13,960	17,190
100,000	30,100	30,358	22,460	26,490
500,000	263,600	263,708	223,960	243,840
1,000,000	571,100	571,158	491,460	531,290

Earned income means wages, salaries, professional fees or other amounts received for personal services actually rendered.

Dividends from stock of domestic corporations. Same treatment is accorded interest from partially tax exempt bonds.

Whiting Asks Dismissal of $2,231,000 Tax Suit

Attorneys for Lawrence H. Whiting, chairman of the board of the Furniture Mart, yesterday filed a motion in the United States District court to dismiss a suit filed by W. C. Read of Washington, D. C., in behalf of the government to collect $2,231,156 in alleged back income taxes and penalties. The suit was filed two weeks ago under a law which allows a citizen to bring suit in behalf of the government and to collect half the money obtained in such an action. The motion questioned the right of Read to file the suit.

OTTO FUNK, VIOLINIST, DIES.

Litchfield, Ill., Feb. 7.—[Special.]—Otto Funk, 67, of Hillsboro, violinist, resident of Montgomery county for more than half a century, died yesterday following two operations.

COAL

POCAHONTAS MINE RUN 45% COARSE 3D VEIN **6.65** TON

Pocahontas Mine Run, 50%, $6.75
Indiana Stoker Screenings.....$4.25
In 10-ton loads delivered within city limits
Customers are invited to our yard to see their coal loaded and weighed. We guarantee our Pocahontas coal to be the best quality obtainable and will return money when notified of dissatisfaction within 3 days after delivery.

QUALITY COAL SALES CO.
1835 N. Damen Ave.
Phone Brunswick 7100

SONSTEBY SAYS EDELMAN BROKE RULES OF COURT

But Asserts He Cannot Act in Bail Case.

Chief Justice John Sonsteby of the Municipal court declared yesterday that Judge Leon Edelman had violated the court rules in approving a bond at his home at 1:30 o'clock in the morning. The bond in question, which later was found to be inadequately backed, won the release of Lester Weiss, a forger. However, Chief Justice Sonsteby said, his office can do nothing about a violation of rules by a judge.

The Municipal court adopted a set of rules "in relation to bail in criminal and quasi-criminal cases" which became effective on May 11, 1932, and these rules have since been approved by the Supreme court, Judge Sonsteby said. Under the rules no judge is authorized to accept bail in a felony case unless an assistant of the state's attorney is present to advise the court and to pass upon the adequacy of the sureties. But a judge has the inherent power to accept bail, rules or no rules, and whether or not the state's attorney is represented, Judge Sonsteby said.

False Statements Revealed.

An investigation by the state's attorney's office disclosed that the schedule approved by Judge Edelman contained many false statements and that the property offered was inadequate as surety, being heavily encumbered as well as of insufficient value. Weiss, who defrauded several banks by means of forged checks, failed to appear in court and is believed to have fled from the city.

"I shall be happy to coöperate with the state's attorney in the investigation of the Weiss bond and in all matters that will tend to eliminate the future acceptance of bonds with insufficient surety," said Chief Justice Sonsteby. "But I can do nothing about Judge Edelman. We have no provisions for punishing a judge who violates the rules of court."

It is reported that Robert Marcus, a professional bondsman who boasts of having the protection and political influence of William Skidmore, arranged for the straw bond. Marcus is to be one of those taken before the grand jury when that body investigates the affair, the state's attorney's office declared.

Sentenced in Bail Case.

Municipal Judge Harold P. O'Connell had a somewhat similar case before him yesterday. Mrs. Clara Radice, 39 years old, 1630 South 17th avenue, Maywood, the mother of six children, admitted she had sworn falsely in giving bail for an alleged robber, Jack Kaufman, on Dec. 6. She was induced to do so by a professional bondsman, she said, and was given $100.

Judge O'Connell sentenced her to 30 days' imprisonment, but granted her probation because she had aided the police in recapturing Kaufman.

SONSTEBY PLAN TO RAISE COURT FEES ATTACKED

Judge Jonas Assails Budget Increase.

Municipal Judge Edgar A. Jonas issued a statement yesterday in which he criticized Chief Justice Sonsteby for supporting a proposal to increase the Municipal court fees and for not curtailing court expenditures. An ordinance providing for the fee increase has been approved by 27 of the judges and now is pending before the city council.

Judge Jonas pointed out that for 1933 the council allotted $1,984,189 to the court, but for this year Judge Sonsteby has asked $2,475,471. Of this $491,282 increase the chief justice's office would use $83,495 and the remainder would go to the offices of the bailiff and clerks of the court. No salary reductions for judges or court employes are contemplated in the chief justice's appropriation request.

Jonas Assails Expenses.

"The proposed expenses for Sonsteby's office are beyond all reason," said Judge Jonas. "He now has seven assistants, while the law allows him only six. The aldermen know or should know that the outcry against pay cuts is plain political humbug.

"I am opposed to the increase in court fees. The proposal is merely a method of gouging money from the taxpayers and poor people of the city. The people who come to our court generally are poor. They seek redress in a poor man's court and they should not have to help pay for favored political henchmen."

Sonsteby Declines Debate.

Chief Justice Sonsteby refused to comment on Judge Jonas' charges other than to remark: "The appropriations are up to the city council and the corporation counsel has approved the legality of everything pertaining to my office."

In Springfield the state Supreme court yesterday granted judges of the Superior court of Cook county the right to file mandamus proceedings against the county board to compel payment of their back salaries. The judges allege that the county board reduced their pay illegally.

Starck Pianos

are used and endorsed by many of the world's greatest artists.

Arturo Odin, Accompanist to the Late
Mme. MELBA
ENDORSES THE STARCK

"I have used and heard many makes of pianos throughout my stage career with the celebrated Concert Artist, Mme. Melba, but the tone of the STARCK piano has given me the greatest satisfaction of them all.

Guaranteed 25 Years

This Beautiful STARCK PLAYER PIANO — *Style 49* — $850

Convenient Terms

P. A. Starck Piano Co.
Mfrs. Starck Grand, Upright and Player Pianos
Starck Bldg., 228 S. Wabash Ave.

MANDEL BROTHERS
a store of youth a store of fashion a store of moderate price*

Back View in brown, navy or black mossy crepe.

Front View in brown, navy or black printed crepe with colorful fruit pattern.

The Famous "Choir Boy"

A Junior Chicagoan Shop Origination
Now Comes in
A New Smoother Mossy Crepe
Colorful Spring Fruit Prints
and to Order in Pastel Wools
at $22.75

There's a real story back of this frock. We had it specially designed for a smart young Chicagoan who had some very personal ideas of what a young dress should look like. Her friends hounded us until we produced some more. Now, it has been so successful we are offering it in mossy crepe, a lovely new print, and, if you like, we will even order it for you in wool crepe in one of those luscious new pastels. Sizes 11 to 17. Mail and telephone orders filled.

Junior Chicagoan Shop—Fourth Floor.

MANDEL BROTHERS
a store of youth a store of fashion a store of moderate price*

Last Day!
Yellow Tag Clearaway
Women's and Misses' Smart, Wearable Apparel
Every Article Marked with this Tag has been Reduced at least 33⅓%

Colors by Mexico
Values by Mandel's
Frocks of New Mexicano Knits
$4.75

Mexican colors knit themselves into three new sports frocks with a bright outlook for spring. Gay, colorful fashions that are most considerate of your budget. Sizes 12 to 20.

Sports Shop—Third Floor—Wabash.

Every one has cause to fear exposure

but more than most, people with low resistance!

These raw, wet days, most people are careful about wearing their rubbers and bundling up warm. They dread the after-effects of exposure. They know how difficult it often is, at this season, to stay well.

But how many make the mistake of stopping with *outward* precautions? How many fail to realize that their own physical condition also helps to determine whether exposure will affect them?

Very often they neglect the *inner* defense which is so important at this season. They ignore the hazard of *low resistance!*

If *you* lack good general resistance, begin now to build yourself up! There's an easy way to do this. With the help of *Squibb Adex Tablets-10 D!*

Squibb Adex tablets provide an abundance of the important, resistance-building factor, Vitamin A - 1500 units with every tablet. They also give you in abundance the benefits of sunshine Vitamin D.

Prepared from *three* of the richest sources of these factors, halibut- and cod-liver oil and Viosterol, they differ from any other concentrate.

Take them regularly *every day.* Now at any reliable drug store. Insist on Adex! Made exclusively by E. R. Squibb & Sons, manufacturing chemists since 1858.

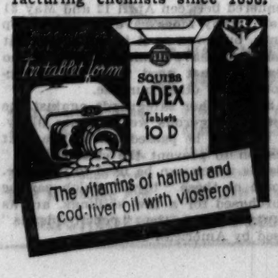

PILES

Reduced without surgery!

Suffer no more! Here's real relief at last for all forms of Piles—Blind, Bleeding, Itching and Protruding. Pazo Ointment does all the things necessary, in the manner necessary. First, it soothes—relieves the soreness and inflammation. Second, it heals—repairs the torn tissue. Third, it absorbs—dries up excess mucus and reduces the swollen blood vessels which are Piles.

In other words, Pazo doesn't merely relieve—it tends to correct the condition of Piles as a whole.

The method of application makes it doubly effective. Special Pile Pipe attached to tube enables you to apply ointment high up in the rectum where it will reach all affected parts. Thousands say Pazo is the only thing that ever gave them real relief. Thousands say it saved them the need of an operation. Get Pazo today and suffer no longer.

Perforated Pile Pipe for Correct Medication (Also in Tube)

STOP GETTING UP NIGHTS!
THIS 25c TEST FREE
If It Fails

Use this bladder laxative. Drive out the impurities and excess acids which cause the irritation that wakes you up. Get a regular 25 cent box of BUKETS, made from buchu leaves, juniper oil, etc. After four days' test, if not satisfied, go back and get your 25c. They work on the bladder similar to castor oil on the bowels. Bladder irregularity is nature's danger signal and may warn you of trouble. You are bound to feel better after this cleansing and you get your regular sleep. Sold by Walgreen's Drug Stores.

BRING US YOUR
OLD GOLD
WE ARE AUTHORIZED BY THE GOVERNMENT TO BUY
Old Gold, Discarded Jewelry, Dental Gold, Watches, Silver, etc.
Full Government Prices Paid
UNITED STATES GOLD PURCHASING CO.
36 SO. STATE ST., 5TH FLOOR
Corner Monroe—North American Bldg.

POOR COMPLEXIONS
Clogged pores, pimples improved in a few days by Resinol Soap and the effective medication of
Resinol

Subscribe for The Tribune

PEOPLE JUDGE a woman's age by her hands . . . don't let *yours* get old and work-worn! Dishwashing with harsh soaps will age them *so* quickly.

That's why clever women use Lux for dishes. Lux has *none* of the harmful alkali ordinary soaps often contain. Its gentle suds protect the natural oils, leave hands smoothly white and young. Lux for all your dishes costs less than 1¢ a day.

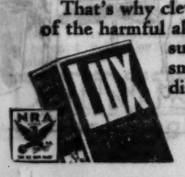

—prevents humiliating DISHPAN hands

Chicago Daily Tribune
THE WORLD'S GREATEST NEWSPAPER

FOUNDED JUNE 10, 1847

ENTERED AS SECOND CLASS MATTER JUNE 3, 1902, AT THE POSTOFFICE AT CHICAGO, ILL., UNDER ACT OF MARCH 3, 1879.

All unsolicited articles, manuscripts, letters and pictures sent to The Tribune are sent at the owner's risk, and The Tribune company expressly repudiates any liability or responsibility for their safe custody or return.

THURSDAY, FEBRUARY 8, 1934.

THE TRIBUNE OFFICES.
CHICAGO—TRIBUNE SQUARE.
MILWAUKEE—EMPIRE BUILDING.
NEW YORK—220 EAST 42D STREET.
WASHINGTON—815 ALBEE BUILDING.
BOSTON—715 CHAMBER OF COMMERCE BUILDING.
ATLANTA—1825 RHODES-HAVERTY BUILDING.
LONDON—185 FLEET STREET.
PARIS—1 RUE SCRIBE.
BERLIN—COLUMBUS HOUSE, POTSDAMERPLATZ 1.
MADRID—CALLE ESPALTER 5.
RIGA—ELIZABETES IELA 15/3.
ROME—GALLERIA COLONNA [SCALA A].
SHANGHAI—83 AVENUE EDWARD VII.
TOKIO—IMPERIAL HOTEL.
MEXICO CITY—HOTEL REGIS.
PANAMA CITY—HOTEL CENTRAL.
SPECIAL REPRESENTATION,
SAN FRANCISCO—820 KOHL BUILDING.

THE TRIBUNE'S PLATFORM FOR CHICAGO

1. *Cut taxes in half.*
2. *Pay the defaulted bonds.*
3. *Overcome crime.*
4. *Speed up railroad passenger service.*
5. *Make Chicago the first city in the world.*

Congress shall make no law respecting an establishment of religion or prohibiting the free exercise thereof, or abridging the freedom of speech or of the press, or the right of the people peaceably to assemble and to petition the government for a redress of grievances.
—First Amendment to the Constitution.

THE WEISS BOND AFFAIR.

Chief Justice Sonsteby's acceptance of the state's attorney's invitation to improve the safeguard against improper bail bond approvals is commendable and, it is to be hoped, will bring practical results. Conditions have improved of late, but the Weiss affair indicates that improvements are needed. What these are to be must be left to the authorities immediately concerned, at least until further legislation, if any is needed, is procured. The Weiss case seems to have been the result of a neglect of the rules established in the Municipal court for bond approvals; but while the law authorizes judges of all courts of the county to approve bonds, judges who ignore the rules should be within the restraint and discipline of the courts of which they are members.

Under the most favorable interpretation that can be placed upon the Weiss case, it is disgraceful. That a judge should get out of his bed at 1:30 a. m. to approve a bond in a serious criminal case, without inquiry or consultation with the prosecuting authorities, is difficult to explain or justify on any respectable grounds of judicial duty or procedure. The only credible implications are malodorous and should be thoroughly investigated. The community has been too well informed in recent years of the influences at work upon the administration of the criminal law for the defeat of justice to demand anything less than the fullest possible clarification of this incident.

SPEAKING OF FOOLISH EXPENDITURES.

The proposal to build a tower 2,000 feet high in connection with the World's Fair will probably be rejected by the PWA as outlandish, but as a matter of fact the chances that such a structure would pay for itself are pretty fair. A lot of people would pay good money to see what Chicago looks like from an elevation of 2,000 feet. A lot more might be willing to pay a price to get out of the noise, smoke and heat of the city. There is some chance, in short, that the taxpayers would get at least some of their money back from the tower. That's a lot more than they will ever get from Boulder dam and the Tennessee Valley extravagances which are going to cost vastly more.

THE BATTLE OF PARIS.

There is no disposition in America to minimize the importance of recent events in Paris.

Ordinarily, street demonstrations are of concern only to the police, the members of the mob and such innocent bystanders as happen to get their heads in the path of a flying brick. Every great city has known such incidents. They are generally picturesque, sometimes as bloody as this one, but seldom important.

This one appears to be tremendously important not only for Paris and France but for the western world. The wave of Fascism and absolutism, the cult of the state and its corollary, the degradation of the individual, have swept on western Europe from the east and south. Switzerland, France, Holland, Belgium, and the Scandinavian countries are on the frontier. If France, the largest and strongest of them, is taken by the mob and goes Fascist, the cause of human liberty may suffer a blow from which it will not recover for many years.

Perhaps what we are observing will come to be regarded as one of the decisive struggles of history. Attila is before Chalons. The Moslems are at Tours. The Turks are at Vienna. The events of the next few days may determine the high-water mark of the latest oriental invasion of the western world.

THE TREATY NAVY.

Before the Washington naval conference the American navy was on the way to becoming the most powerful in the world. As a consequence of the scrapping of the battleships and battle cruisers under construction or contemplated in 1921 our navy is a poor second. We have a far less efficient fleet than we would have had and we have by no means allayed the bitter rivalries which the treaty was intended to end for all time.

Candid apologists for the treaty admit all this, but assert that at any rate a great deal of money has been saved. Even this claim has now been effectively disproved in an analysis of naval costs by Capt. Charles Conard, to be found in the current number of the United States Naval Institute Proceedings. The American navy contemplated before the Washington conference, according to Capt. Conard's reckoning, would have cost some 356 million dollars to complete. The cost of the treaty navy will be close to 380 million dollars, based on a most conservative calculation, as the latest naval estimates plainly show. Two items in the bill are particularly interesting. It has cost 65 million dollars merely to modernize our old battleships. The fleet of 10,000 ton 8 inch cruisers is costing well over 200 million dollars, and to this figure might be added the cost of the fleet of 6 inch cruisers, for which Capt. Conard offers no estimates. Both cruiser types are exceedingly expensive ships to build precisely because of the artificial limitation on their size imposed by the treaty. The designers have been led to use the most expensive alloys and construction methods to achieve a maximum of speed and offensive and defensive power within the arbitrary tonnage limit. Even then the new cruisers are not especially well adapted to our peculiar requirements. The treaty ships are, at best, a compromise.

Capt. Conard thinks it would be better to limit by treaty the sums which each nation may spend upon new construction than to limit the numbers and physical characteristics of the ships. The suggestion is scarcely worth considering in a world in which the purchasing power of dollars, yen and pounds sterling is continually being changed.

GOVERNMENT AS IT IS NOT.

Students of politics can learn a great deal from the failure of the Democratic organization to nominate Mr. J. L. Jacobs to succeed himself as county assessor.

The successive breakdowns of the assessing machinery finally led to its complete reconstruction at the hands of the legislature. The board of assessors was abolished and replaced by a single assessor. Mr. Jacobs was appointed to the office by President Whealan of the county board, though it was never a secret that the late Mayor Cermak really dictated the appointment. Mr. Jacobs was to serve until the 1934 election of county officers, when his successor was to be chosen by vote of the people.

Mr. Jacobs was known to be an honest man before he became assessor and he is still known to be an honest man, a state of facts which is sufficiently unusual in the annals of property assessment in this community to merit mention. Mr. Jacobs is not only honest; he has also shown himself to be extraordinarily competent. There is not and never will be an assessment of a million parcels of real estate which perfectly reflects the relative values of all of them, but Cook county in our time has never had an assessment as accurate as Mr. Jacobs'. The accomplishment was the more praiseworthy in view of the fact that Mr. Jacobs' work was done in a period of almost unprecedented disorganization in the real estate market, when there were few transfers to serve as a guide to value and those were for much the most part distress sales.

The improvement in the quality of primary assessments in this community has had a number of important results. For one thing, it freed citizens, for the time at least, from a particularly vicious form of political blackmail. For another, it encouraged the payment of taxes by property owners who had been outraged to the point of nonpayment by inequalities in earlier assessments. Perhaps most important of all, from the short-term view at any rate, was the improvement which the assessor helped bring about in the credit of the local governments. As long as prospective lenders had reason to fear that a whole assessment would be thrown out for fraud, with the result that tax collections might be delayed for months or years, the credit of the local governments was all but destroyed. No banker or investor wants to lend money in times like these when he has any doubts about the time of repayment. Municipal credit is still far from what it should be, but the improvement resulting from a reduction in public expenditures has not been retarded by a tax roll which would not stand the test of the courts.

No one ever gave Mr. Jacobs a medal for tact, but he has minded the public's business with great fidelity. Politicians and property owners are therefore not indebted to him for favors. Neither has he blackmailed them with threats of extortionate assessments. Therefore politics has no use for him.

If government were what those who believe in its extension imagine it to be, Mr. Jacobs would have been the unanimous nominee of both party organizations to succeed himself.

PORTO RICO'S NEW GOVERNOR.

The new governor of Porto Rico, Maj. Gen. Blanton Winship, U. S. A., retired, has taken office. There was a distinctively military note in his inauguration. More soldiers than usual participated. The first man to be received by the new governor was the commanding officer of the troops stationed in the territory. The general's own bearing and words were soldierly.

The governor showed himself a stickler for order, discipline and precision, qualities which should prove useful in his new office. The fact that he is not only a military man but also a lawyer was not so apparent at the inauguration but will appear as his work progresses. He will be firm but he will also confine his acts within the sphere fixed for him by law. Few men in the country are as well qualified for the difficult post he has assumed.

Editorial of the Day

FUTILE POLICY.

[The Dallas Morning News.]

The movement in congress to enact retaliatory legislation against foreign debt defaulters will meet with popular approval, but in the light of history it will probably prove to be poor policy.

In the first place, such retaliatory measures will not put sufficient pressure upon foreign defaulters to increase payments to this country. These defaulters are not expecting to borrow from us under present conditions, with some few exceptions where especial arrangements are being made. In the second place, there are so many degrees of blameworthiness among the defaulters and there are so many contingencies that may arise to hamper our own international policies in other matters that it is very doubtful whether an equitable and wise measure of reprisal can be framed. Even in the first draft of the bill the government has made an exception on the ground that the treasury must not be limited in the handling of the tentative $2,000,000,000 stabilization fund. Then, again, there is the question of whether countries now making token payments shall be placed under the ban, and whether countries owing private citizens of this country shall be excepted. When the bill has become a law, if it does, other embarrassing questions will arise.

Conditions are not normal. The whole world is in default. The congress that is passing the measure for retaliation against foreign defaulters is the same that has given the President power to confiscate half of the value of the privately held gold of this country; it is the same congress that has voided gold contracts. We might as well put these trying times down as the "Age of Spilled Milk" and quit crying. Constructive effort to collect foreign debts should be continued, but gestures toward petty reprisals will get us nothing.

A LINE O' TYPE OR TWO

Here to the Line, let the quips fall where they may.

"I TOOK BASEBALL too seriously," said the great Ty Cobb at a dinner in San Francisco the other night. He was looking back at the days when he was the demon outfielder of the Detroit Tigers, and he lamented that he had been a little too rough and tough and missed some of the bigger and finer things that were around him in those days.

But don't we all? Don't we take whatever we're called on to do, writing books, politics, broadcasting, the law, beating the bass drum in the orchestra, society, the depression, NRA, CWA, home and fireside, don't we take them all too seriously? Must we go plunging and plowing and fighting and raging and tearing through the tasks and the duties we have to do and not until we get old and retire will recognize, as Ty Cobb did, that we took things too seriously and that we'd have been a lot happier and made others happier if we hadn't strained quite so hard? The answer is yes. Ty Cobb's words won't check us a particle. The only trouble is that we'll take retirement and old age seriously, too, and keep on snorting and charging around until we find ourselves in a boat on the river Styx and we hear old man Charon say: "Fares, please. Move forward in the boat; there's plenty of room up front."

—:—

CHICAGO DAWN.

These city cañons, emptied by the night
And echoless at dawn, emerge from sleep:
From coverlet of mist these towers creep
To stamp a silhouette on growing light.
The gently breathing lake stirs with the slight
Dawn wind; the first seagull patrols the deep
And circles to the pier where dim ships keep.
Another roaring city day asserts its might.

But I would rather watch the urgent dawn
Compel the shadows from the forest floor,
Or feel the first faint stir when night is gone
From wheat fields where the brown larks, singing, soar.

Chicago turrets are with beauty drawn,
But Phoebus brings first kiss to cottage door.

L. W. G.

—:—

WHAT THE AMERICAN NEWSPAPERS really ought to do is to run a Fairbanks page every day. Then those who want to can read the thing forward and backward and gloat over the pretty pictures to their hearts' content, and those who absolutely refuse to get all het up over the doings of the Fairbankses could hold the nose firmly with the left hand while with the right hand they carried that page gently but firmly over to the fireplace.

—:—

A CHICAGO WOMAN is asking for divorce because she says that in 27 years her husband never relaxed enough to call her by her first name or ever address her except as "Mrs. Rowland." It's hard to please 'em! Most wives are addressed as "say," or, when the husband is more talkative, as "say, you." Or else they call her "mamma." In speaking of his wife it is generally customary to refer to her as "the missus," "the mamma," "my good wife," or "the little woman." The "little woman" thing seems to make 'em maddest, and it's strange that no lady has yet asked a divorce on those grounds.

—:—

LATEST NEWS FROM PARIS.

PARIS, France, Feb. 7.—[By Our Own Very Special Correspondent.]—All morning, since nine, there has been a cry everywhere: To the Chamber of Deputies! Woe to thee, Doumergue, if you do not, taking some firm decision, rule circumstances! Soft speech will not serve; machine guns are questionable; but hovering between the two is unquestionable. Ever wilder swells the tide of men; their infinite hum waxing ever louder into imprecations, perhaps into crackle of stray revolvers. A slight sputter; which has kindled the too combustible chaos; made it a roaring fire-chaos! Bursts forth insurrection at sight of its own blood (for there were deaths by that sputter of fire), into endless rolling explosions of rifles. On, then, all Frenchmen that have hearts in your bodies! Roar with all your throats, of cartilage and metal, ye Communists and Royalists! Stir spasmodically whatsoever of utmost faculty is in you, soul, body, or spirit; for it is the hour! Paris wholly has got to the acme of its frenzy; whirled, all ways, by panic madness. At every street barricade there whirls simmering a minor whirlpool,—strengthening the barricade, since God knows what is coming; and all minor whirlpools play distractedly around into that grand Fire-Maelstrom which is lashing around the Chamber of Deputies and the Place de la Concorde.

Very privately, our own special correspondent who wrote this thrilling description of the street fighting in Paris is an Englishman, Thomas Carlyle. As a matter of fact, he was describing the storming of the Bastille July 13 and 14, 1789. Naturally we had to change the Bastille to the Chamber of Deputies, and grapeshot and muskets to revolvers, rifles, and machine guns in order to bring Mr. Carlyle's story up to date. But one really gets a wonderful idea of what is happening right now in Paris by rereading Carlyle's "French Revolution." History is repeating itself, and you can't find a better reporter of what's going on in Paris than our very special correspondent, Thomas Carlyle.

—:—

AND KNOWING how good Queen Mary feels on the divorce question, I feel darn sure the Prince of Wales is going to get a good spanking and be sent to bed without his supper if he goes running around any more with movie actors.

R. H. L.

How to Keep Well By Dr. W. A. Evans

To the limit of space questions pertaining to hygiene and prevention of disease will be answered in this column. Personal replies will be made to inquiries, under proper limitations, when return stamped envelope is inclosed. Dr. Evans will not make diagnoses or prescribe for individual disease.

[Copyright: 1934: By The Chicago Tribune.]

WHY THE PROBLEM CHILD?

WHEN a parent tries to understand why his child behaves in a certain way he should always give thought to the personalities of the parents, including the one that is doing the thinking. In weighing the inherited peculiarities it is proper to go outside the immediate family and to consider the gift of a grandparent. Perhaps some trait that is not easily understood is more readily recognized in the mixture of traits found in some uncle, aunt, cousin, brother, or sister.

The weighing should go beyond questions of inheritance. It should include the influence of the home. What has been the effect of association between this child and the parents, and the brothers and sisters? Is it and has it been a wholesome home for children?

Nor should the influence of playmates outside the home be left out of consideration. If the child is a little older the great influence of school, playground, and the considerable influence of the schoolroom and teachers are to be weighed.

The term weighed is used because it is thought that nearly all parents know most of the facts and what is needed is to weigh them. The parent should do this with all the children—the satisfactory and those that present problems. If the inheritance and the home influence and training have resulted in a child with a good personality the parent has a right to the reward which follows weighing the influences responsible.

Dr. Arthur Berk and associates in the Massachusetts department of mental diseases undertook an investigation to discover just how much of the opinions such as those just given are founded on fact. They studied the parents and the homes of a large number of problem children. The general conclusion was that, in these children, some of the trouble lay with poor personalities of the parents, and some with bad home influences. If a child with such antecedents was removed from the home and kept elsewhere until his problem was solved for the time, he was quite apt to relapse when returned to his own home, or again put under the control of his parents.

In a series of 68 parents of problem children it was found that 21 had normal personalities, 9 were neurasthenics, 8 had psychopathic personalities, 7 were normal-dull, 5 were hysterics, 4 were maniacs, 1 was a paranoid, 1 was a schizoid, and 9 showed situational neurosis. Of the total number of parents investigated, 72 per cent revealed abnormal personalities. This caused Dr. Berk to recommend that when a child is brought into a personality clinic his parents come with him; that the study of the child's personality be supplemented by a study of the parents and of the home from which the child came; that the parents be given proper mental and social training and treatment at the same time the child is being straightened out.

DUE TO SOME WORRY.

H. B. writes: I am a normal, healthy girl of 16, but I have trouble with sleeping. I do not keep the steam on and I always have the window partly open. There is a large rubber plant in my room, but as that is near the open window I do not think that is the cause of my sleeplessness. I get to sleep all right, but then I wake up again in the middle of the night and, try as hard as I can, I can't fall asleep. This has been going on now for several weeks and it is very annoying. Only once or twice a week do I sleep the whole night through without waking up. In my recent school health examination I received 99 by the school doctor. I am seldom ill and I never have pains.

REPLY.

Why blame the rubber plant? You go to bed with some worry or some thoughts on your mind. You sleep until the edge is off your fatigue. Then your mind or your emotions drop into the rut where the trouble lies and the one or the other, whichever it is, awakens you.

It looks like your trouble is too much study. If so, let your lessons take care of themselves for a while. Learn to forget and to relax. That's all you need.

NOT DANGEROUS.

M. S. writes:

1. Is it dangerous to sleep on the left side? My brother did so and later complained of severe pain around the heart.
2. A beauty expert told me to keep finger nails in a point shape by squeezing the tips of fingers. Can something develop from this squeezing?

REPLY.

1. No.
2. No.

HIVES.

Mrs. A. L. M. writes: After a very trying experience with an obstinate case of hives a physician cured me with injections of pituitan, the kind used in labor cases. I had one injection daily for one week, then three times a week for a week, and then once a week for a month. I have never been bothered with hives since. I know of other cases cured by this method.

PARING CHEESE.

T. A. A. writes: My wife has the foolish idea that the rind on cheese, particularly Swiss, is poisonous. So she cuts away about an inch of it.

REPLY.

There is no reason for cutting away any part of the rind except it be the outer, say, one-eighth inch. The very outer part is liable to have picked up something unwholesome.

WART ON HAND.

D. W. writes: I am a girl 14 years of age and have a wart on my hand. I had two other warts and used iodine and got rid of them. I used iodine on this wart but it did not go away.

REPLY.

Burn it off with a hot needle or with caustic, or have your physician burn it off with an electric needle or electric spark.

FRIEND OF THE PEOPLE

Letters to this department must be signed with names and addresses of writers.

FILING WILL.

Berwyn, Ill., Feb. 1.—[Legal Friend of the People.]—My father passed away and I am without funds and would like some advice. 1. How soon should a will be filed in Probate court? 2. Is there a penalty for delay over a certain time? 3. If the rest of the children agree not to file is there a penalty? 4. Can any one of the children file without letting the others know? 5. Would they be notified any way if one should file without telling the others? 6. What are the charges for filing and court costs? 7. Only a small improved property is involved. 8. It is kept up by three of the children through agreement. 9. Property involved is willed equally to all children. 10. What is the time allowed by law, if any? O. J.

1. The statute directs that it be filed at once, but we know of no cases in which the penalties have been assessed in absence of taking advantage of the beneficiaries.
2. See 1.
3. Probate can be dispensed with where all parties, including future purchasers of real estate, can be satisfied. The will can be filed without being probated.
4. Any one who has the will in his possession can file it.
5. There would not necessarily be any notice of the filing, but there would be notice if the filing is followed by probate proceedings.
6. Depends on facts that are not before us.
7. Probate proceedings are necessary in order to produce a technically merchantable title to real estate.
8 and 9. No question asked.
10. See preceding answers.

TRIBUNE LAW DEPARTMENT.

ADMINISTRATOR'S RIGHTS.

Milledgeville, Ill., Feb. 1. — [Legal Friend of the People.]—A leased a farm of B, who is administrator of an estate. Forty-nine acres of the farm was known as the homestead. Buildings were located on it. The widow had a life's use of same. After the widow's death [1] did the administrator have any right to lease the homestead? One of the heirs never signed away her right to the homestead. All of the heirs but one had signed their entire right to the 40 acres to their mother. 2. If I should pay the administrator rent for the homestead, could the heirs compel me to pay rent a second time? H. E. J.

1. An administrator as such would not have authority to lease, but we cannot give you advice of much value without knowing whether you are using the word administrator in its technical sense. If you mean an executor, his rights would depend on the wording of the will.
2. In substance, you would be buying something from the administrator. If it should later turn out that he did not have that thing to sell, you would be the loser just as if you had given money for a chattel to any other person who did not own the subject of the contract.

TRIBUNE LAW DEPARTMENT.

From Across the Sea

BY JOHN STEELE.
[Chicago Tribune Press Service.]

LONDON.—Britain has called the gunman's bluff. The armed criminal is fast disappearing. Fewer motor car bandits, hold up men and burglars are carrying firearms today than at any time since the war.

This was brought about by the simple method of passing a law called the firearms and imitation firearms [criminal use] act. This act became law last November, and is the most powerful weapon ever placed in the hands of the police for their war on the criminals who were attempting to introduce gangster methods in this country.

Any criminal who uses, or attempts to use a firearm, or even an imitation, to threaten any one or to escape arrest is now liable to fourteen years' penal servitude. If he so much as has a firearm in his possession when he is arrested he may be sent to penal servitude for seven years.

Dangerous criminals who carried revolvers are now abandoning their weapons. It is the experience of detectives in London and every other big city that many of the most notorious "robbery with violence" men and other desperate characters are now going about unarmed rather than risk a sentence.

Meanwhile, chief constables are continuing their campaign to reduce to a minimum the number of firearms in the possession of private persons. The result of appeals to the public to hand over dangerous weapons was that more than 16,000 firearms were surrendered between April 12 and May 31 last. Many more have been given up since, but even so it is estimated that thousands have retained weapons who really do not need them for protection or any other purpose.

Still further safeguards against the use of dangerous weapons are likely. A bill may be passed during the next session to prevent the sale of "toy" pistols which can be used to take life. Some of these "toys," which can be purchased for a few shillings, are as dangerous as the "pencil pistols" used by American criminals.

CRIME IN GENEVA

[London Daily Herald.]

Adolf the Blood: "Say, you poor gink, I tought youse was going to take dat dame for a ride!"
Two Gun Yokohama: "Is dat so, yer big stiff? I tought youse was going to put her on de spot!"

VOICE OF THE PEOPLE

Writers should confine themselves to 200 or 300 words. Give full names and addresses. No manuscripts can be returned. Address Voice of the People, The Tribune.

HOW THE BARBERRY IS ERADICATED.

Somewhere, Wis., Feb. 2.—A reputable and intelligent farmer of southern Wisconsin is authority for the following:

Not long ago a large car containing seven stalwart men drove up to the farm and the farmer went out to see what they wanted. They had come, they said, to look for the deadly barberry bush. The farmer said that he did not think that there were any about the premises, but they looked, nevertheless, and after diligent searching discovered a small plant in a neglected corner. The car drove away. The next day it returned, still containing seven stalwart men bearing a small bag of salt which they proceeded to place about the roots of the offending plant and, having done their Boy Scout good deed for the day, went happily on their way.

I might be skeptical about this story did I not know the persons who related it, and had I not had a similar experience of my own, only in my case it took only two strong young men to discover the single barberry bush, and they also failed to bring any salt, but simply ordered the bush removed. I judged that they did not like to soil their hands.

These are only a couple of instances, but similar ones revealing almost unbelievable graft can be multiplied indefinitely. A lot of the people's money goes to indolent grafters, while persons who have by thrift and hard work accumulated a trifle toward the support of their old age are passed by in the distribution of relief jobs.

The favorite La Follette slogan, "Soak the rich," is outdated. There are no more rich to soak. Now the government is soaking the poor. The widow, the orphan, the man and woman too old to begin again are being taxed to death to support the horde of bureaucrats made necessary by the idea that one man, or a handful in Washington, can direct the intimate private affairs of a hundred and twenty millions of people.

The goose has already stopped laying the golden eggs, or, in fact, eggs of any kind, and it is in the stew; and a very thin stew it seems to be. F. E.

POEMS IN DIALECT.

Chicago, Feb. 1.—Permit me a few words in reply to the letter of Aldan Harold Wiley, who criticizes the Negro dialect poems of Edward F. Younger in your columns of this morning. Evidently Mr. Wiley's racial pride has been stung when he betrays himself by using insulting language in a critical article.

Any one who has spent much time in various sections of the south knows that Negro dialect varies widely in the different districts. In my early days I adventured in Mississippi, cut timber in the sunflower swamps and picked cotton not far from where Col. Younger owns a plantation. I served a term as foreman over a gang of Negroes in New Orleans, where the Creole patois prevails. Also I have had contact with the educated Negroes in Chicago, who speak English with no trace of dialect. So I speak with some slight assurance when I say that Col. Younger gives a fine example of the Negro dialect of the Mississippi cabins.

There is a difference in the Mississippi Negro's pronunciation of the word "mule" and the correct way, Col. Younger's "mewl" indicates the Negro's way, though it is not always possible to portray shades in our alphabet. The same is true of "around," which the Negro changes into something very like "erroun'." Also his rendition of "his" approximates the colonel's "he's"—which Mr. Wiley apparently mistakes for the possessive.

I have known Col. Younger for twenty years—intimately and with a deep appreciation of his fine qualities. And I am sure there is nothing "criminally inal entendu" in his dialect. There is no need—indeed no opportunity—for him to "make the Negro seem an ignoramus." The Negro—the Mississippi cabin Negro whom the colonel portrays—is an ignoramus so far as formal education is concerned. But that same Negro, to one who understands him as Col. Younger does—and as I do to a lesser degree—is observant, shrewd, philosophical, patient, faithful, and a lot more things. But to appreciate these you must also recognize his limitations.

I think THE TRIBUNE leaned over backward when it let its sense of impartiality lead it to print a letter so unjust to a man like Col. Younger, who has served it so long and so well; but I suppose that is one of the things that makes THE TRIBUNE what it is. And the colonel, I doubt not, will laugh it off as just one of the brickbats which are always thrown along with bouquets.

CHARLES LEE BRYSON.

SPEAKING OF CARTOONS.

Libertyville, Ill., Feb. 2.—I would like to compliment THE TRIBUNE on the number of excellent and admirable cartoons which it has been printing lately. THE TRIBUNE seems to be the only great newspaper which has the courage and fearlessness to truthfully portray the great injustices which are now taking place. Only time will reveal the true costs of this absurd experiment and when that day arrives THE TRIBUNE alone will be able to go back through its archives and say, "See, I told you so."

Keep up the good work and let us have some more of those excellent cartoons as well as your staunch, revealing editorials.

DONALD J. EATON.

STATIC

TELL OF STRIKES AND SABOTAGE IN CLEANERS' WAR

Witnesses Accuse Racket Trial Defendants.

BY JOSEPH ATOR.

How the entry of dry cleaning plants into the overall cleaning business was followed by strikes and sabotage was detailed by two witnesses yesterday in the racket conspiracy trial. Eighteen defendants are on trial in the case, which is the outgrowth of troubles in the cleaning and dyeing industry.

The witnesses were Edward Wheeler, 1446 Estes avenue, and John R. Ross, 1212 Central street, Evanston. The story which they told the jury before Chief Justice Phill. J. Finnegan of the Criminal court dovetailed with the description of other troubles given earlier in the day by Harry Alpert, owner of the International Cleaners and Dyers, 2810 South State street.

In his testimony Alpert told how he purchased freedom from strikes, fires, and bombings for about six months by paying $25 a week, which he was told went to the Capone gang. He also described threats made to him in regard to Benjamin Rosenberg, manager of his plant, who had obtained the overall cleaning business. Rosenberg was murdered in January, 1932.

Witnesses Name Defendants.

Among the defendants whose names were brought into the picture of the alleged conspiracy by the three witnesses were Morris I. Kaplan, attorney for the Cleaners and Dyers institute, in which Dr. Benjamin Squires, University of Chicago economist, was given dictatorial powers in ruling the industry; Joseph Bush Iwaniec, president of the Laundry and Dye House Drivers union; Jean Franks, business agent of the union, and James P. Gorman, president of the Retail Cleaners and Dyers union and labor commissioner of the cleaners' institute.

Ross charged that when he, his partner, and other overall cleaning contractors tried to make their peace with the drivers' union they were told that they would have first to see Attorney Kaplan. Kaplan, he charged, told him that he would have to join the Chicago Linen Supply association, of which Kaplan was an official.

It is the contention of the prosecution that the strikes and sabotage against cleaning plants which handled overalls were for the purpose of forcing that business into the hands of the Linen Supply laundries with which Kaplan was affiliated.

Wheeler and Ross sold an overall business which they had worked up in Chicago at the beginning of 1930, and in the middle of that year started a similar business in the suburbs, which they still operate. Rosenberg arranged to clean the overalls which they collected at the International plant.

Find Strike in Progress.

In January or February of 1931, Wheeler testified, he arrived at the International plant to find a strike in progress. He said Iwaniec, to whom both he and Ross referred as "Joe Bush," told him:

"There'll be no more overalls cleaned in this plant."

The partners took their business to the plant of the Michigan Cleaners, they said. Rosenberg arranged this transfer, according to Ross. A month or so later, however, there was a strike at the Michigan plant and they took the overalls business back to the International plant.

When they sought peace with the union, both partners said, they were told that they must first make peace with the Linen Supply association. That was in November, 1931. Wheeler then described an acid throwing incident a month later at the International plant.

"I was just leaving the plant when three men carrying guns entered," he said. "They forced me to the back of the plant. Then they sprinkled acid over all the clothing in the place. Before they left they asked the employés if they had missed anything."

"Ordered to Make Transfer."

In his testimony Ross added that the transfer of his business from the Michigan cleaners back to the International had been at the bidding of Franks, who told him that a strike was to be called at the Michigan plant. Regarding his conference with Attorney Kaplan, which followed one with the union officials, Ross said:

"I told Kaplan Franks sent me to see him about joining the Linen Supply association. He said it would cost us $50 to join, and $18 a week for each of our trucks. I said I would take it up with the boys."

He called Kaplan on the telephone later with his reply, but defense objections prevented his telling the answer to the jury. He had been unable to identify Kaplan in the courtroom, having explained that he had only one meeting with him.

Alpert, who spent most of the day on direct and cross examination, told of a series of threats which Gorman made to him in an effort to persuade him to give up the overall cleaning and other parts of his business.

Murray Humphries, current public enemy No. 1, who is under indictment in the racket conspiracy case, but is a fugitive, also threatened him with trouble if he did not discharge Rosenberg, Alpert said. Eventually, he testified, he turned his regular garment cleaning business over for a period to the New Drexel Cleaners, in which he afterwards learned Humphries was interested, for a flat consideration of $200 a week.

The threats which he received were followed by strikes or sabotage, Alpert said. He made reference to the destruction of four of his trucks by Philip Mangano and Louis Clementi, Capone gangsters, who were later convicted of vandalism and sent to Joliet penitentiary.

FILES HIS SUIT

LORD ASHLEY.
[Associated Press Photo.]

[Chicago Tribune Press Service.]

LONDON, Feb. 7.—Douglas Fairbanks Sr. was not in London today. The American movie star, who was served notice yesterday of his citation as co-respondent in Lord Ashley's divorce suit against his actress wife, Lady Ashley, is taking a short holiday in the country. Douglas Fairbanks Jr. also left town today.

Attorneys for the 33 year old Lord Ashley, who is the heir of the ninth earl of Shaftesbury, refused to reveal whether any damages are being claimed against Fairbanks, who is 17 years older than Lord Ashley. So far there has been no mention of damages, but it is hinted in certain quarters that a big surprise may be expected in this direction, although, of course, it is possible to settle such matters out of court.

An intimate acquaintance of Lord Ashley tonight said:

"Lord Ashley is nothing like a rich man or he would, I feel certain, have divorced his wife long ago. It looks on the face of things as if he has awaited a favorable opportunity."

Two Caught in Effort to Break Forgery Ring

Charles J. Rieb, 22 years old, 5820 Kenmore avenue, and James Doyle, 26 years old, 6019 Winthrop avenue, were arrested yesterday by Evanston police on a charge of operating a confidence game. It is charged that they are members of a forgery ring which has taken thousands of dollars from Chicago and suburban banks. The gang operates, it is said, by opening a bank account and leaving a bank official certify a small check. The forger members of the band, according to the police, would then raise the check to a large amount and get cash for it.

U. S. TRADE WITH CHILE SUFFERS 90 PER CENT DROP

New Pacts Leave Wedge for Americans.

BY NORMAN INGREY.

[Chicago Tribune Press Service.]

SANTIAGO, Chile, Feb. 7.—During 1929 Chile bought $56,000,000 worth of goods from the United States, and in return sold $103,000,000 worth of exports. During 1933, according to the latest reckoning, imports totaled $5,000,000 and exports $11,000,000.

Washington and Geneva statisticians agree that this was the most catastrophic decline in any two countries' commercial interchange in the history of the depression.

The United States suffered more than Chile from this collapse, because she had $700,000,000 invested in this country—her biggest economic stake south of Panama. One-third of that sum is in defaulted public bonds; little of the remaining two-thirds, tied up in nitrate, copper, iron, and public utilities, is on an interest yielding basis.

Accept 1934 as Normal Year.

In THE TRIBUNE'S export trade drive it is impossible to accept 1929 as a normal year. Like many other South American countries, Chile was overfed with loans at the time and much of the foreign money was used as current revenue.

American and Chilean economists accept 1924 as a normal year for trade analysis. There was no perceptible overtrading and just that average inflow of foreign loan and investment money which is mutually recognised as necessary for young and semi-developed countries.

In 1924 Chile bought $31,384,000 worth of goods from the United States and sold $38,000,000. The visible balance against the United States was more than covered by profit and debt interest remittances. It is necessary, then, to make this the criterion year in surveying the Chilean field and assessing opportunities for increased American participation.

Will Barter Only Nitrate.

There is no specific line of imports which is held by foreign countries to the exclusion of the United States except where, under recent compensation agreements, Chile is forced to take some particular brand in return for nitrate, the only product Chile will barter. Compensation pacts, however, are aimed primarily for the liquidation of frozen credits and when these are paid trade once more will be subjected to normal market factors.

Chile exports prime commodities and imports all classes of manufactures. On this basis and in normal conditions the United States has led and will continue to lead among her principal suppliers.

Since 1929 Chile has intensified national manufacturing, or what is more correctly termed national finishing—conditions to which European importers readily adapted themselves. This is perhaps the only trade which is not shared by the United States equally with other powers, though it is well to remember that every importing country has suffered proportionately with the United States in Chile's foreign trade misfortunes.

Labeled "Made in Chile."

To remedy this deficiency, Americans must export many old established lines of manufactures in pieces, to be assembled and finished in Chile. Tooth paste, for instance, must be sent in liquid form and mixed, tubed and packed with the label "Made in Chile" in the local market. Even refrigerators and electric cooking utensils must be "national" products—conceived and constructed in the United States but put together and encased here by Chilean workers.

However absurd the policy may appear, it has come to stay. The Germans and British readily accepted the new conditions and rushed in to acquire local factories to monopolize this new trend of import trade. Americans must show equal versatility and adaptability to wrest it from them.

In the domain of reciprocal tariffs, much can be achieved with the minimum of prejudice to capital and labor in the United States and achievements will be commensurate with the degree of American diplomatic effort. Washington already is conducting trade talks with South American powers and to expedite their translation into business-producing agreements the commercial attachés have been asked to report on conditions in their respective territories.

Japanese Leaders Pave Way for Economic Deal with U. S.

[Chicago Tribune Press Service.]

TOKIO, Feb. 7.—Convinced that economic nationalism, on which most nations seem to be depending to stoke the machinery of business revival, will actually retard worldwide trade recovery, many of Japan's leading statesmen, politicians, and business men are voicing grave warnings against the pursuance of such a policy by Nippon.

Determinedly, but without shouting and tumult, these men are setting the processes of economic revival through international trade reciprocity into fruitful motion. Supported by the government, they are studying means whereby reciprocal tariff agreements may be entered into with some of the principal nations of the world.

Pave Way to Pact with U. S.

In line with this policy, an American-Japanese trade council has recently been organized in New York. This is considered a preliminary step to the opening of an official trade conference between the United States and Japan. That considerable importance is attached even to the preliminary talks is evident from the manner in which the newspapers are displaying all news pertaining to this question.

Discussions with other countries, notably Great Britain, have already been inaugurated and have borne much fruit. But it is with the United States that Japan expects to enter into the closest trade relations in 1934. Leading business men liken the plight of Japan to that of America, which also is confronting a world that is doing everything possible to restrict foreign imports. Fortunately, say these men, Japanese and American trade are not, on the whole, competitive, but complementary. They thus see much room for closer commercial ties through reciprocal tariff agreements.

Fear World Opinion.

Behind the apparent Japanese change of mind lies the fear of further antagonizing the world, particularly Great Britain. The threat made by Sir Walter Runciman, president of the British Board of Trade, in the house of commons late last year that Great Britain would be compelled to sacrifice even the Anglo-Japanese commercial treaty to protect its own trade interests and his remark that "that is why we are trying to impress the Japanese mind that it is well to live on a friendly footing rather than to carry their movement so far as to arouse not only here but elsewhere feelings of enmity," have made a deep impression on thinking Japanese.

The Japanese, ultra-nationalistic by nature, have had to depend on other countries for their raw materials ever since the doors of the nation were opened to foreign intercourse. This has irked them to a degree greater than is generally realized and the desire for economic self-sufficiency has been paramount in the minds of most Japanese. Undoubtedly one of the reasons why the Manchuria campaign was launched was the desire to attain self-sufficiency in raw materials.

Two Courses Open.

With the world moving towards economic nationalism long before Manchuria is able to supply Japan with the raw materials it requires, Japan, as much as it desires to place itself on a self-sufficient basis, is obliged to harp on a different tune. This is why, although the Japanese realize that Manchuria will be worthless to them in a world of free trade, they are advocating trade reciprocity.

Two courses seem open to Japan in its endeavors to regain the good will of the world and dissipate the charges of unfair trade methods. First is regulating the price of its exports at this end, something that is extremely difficult of accomplishment, but which, nevertheless, is being attempted with a certain degree of success.

Second, is the initiating of conferences with the various nations concerned for the purpose of entering into reciprocal tariff agreements and other understandings.

Plan Meets Opposition.

Of course, there are responsible businessmen who point out that this country need not fear the world, that it is not having recourse to unfair trade methods and that it would be the height of unwisdom to curtail Japan's exports of its own volition.

But on the whole the adherents of a policy of reciprocity are in the ascendancy. Already, it is pointed out by these men, twenty-six nations have adopted various measures to restrict Japanese trade.

RONGETTI, FREED BY U. S., GOES TO JOLIET PRISON

Dr. Amante Rongetti, who was returned yesterday from Leavenworth penitentiary after serving a three year sentence for violation of the narcotic laws, was taken to Joliet penitentiary to start serving a sentence of one to 14 years for manslaughter. The manslaughter charge grew out of the death of Loretta Enders after an illegal operation performed by Rongetti. The doctor was first sentenced to death in the electric chair on a charge of murder by abortion. Later he was granted a new trial and convicted of manslaughter. The federal case was completed before the manslaughter appeal had been ruled on.

DIES OF HEART DISEASE.

Mrs. Anna Le Duc, 75 years old, 185 East Chestnut street, died yesterday of heart disease in her home.

TURKS WILL PAY CASH ON ORDERS UNDER $650,000

[Chicago Tribune Press Service.]

LONDON, Feb. 7.—The Turkish government is prepared to pay cash for all foreign purchase orders not exceeding $650,000, it was learned today.

Orders for which British, Belgian and German firms at the present are tendering bids are chiefly for hydraulic gear, minor iron and steel plants and machinery for the coal mining industry.

The Turkish government has decided to establish a new naval base on the Gulf of Ismid where Turkish warships will be reconditioned by the Turks themselves. The government also intends to employ two foreign financial experts with the object of reducing the enormous expenditure of the state departments.

SOVIETS MODIFY 5 YEAR PLAN; TO CUT PRODUCTION

MOSCOW, Feb. 7. — (AP) — Soviet Russia has modified its second five year plan to slow up somewhat the general rate of production in the last three years of the plan, it was revealed today.

A reduction from 18.9 per cent to 16.5 per cent in the planned annual increase of industrial production beginning with 1935 was approved. Thus the soviet hopes to be producing 16,000,000 tons of pig iron annually by the end of 1937, instead of 18,000,000 as originally planned, and will make a corresponding reduction in the proposed output of steel.

Plans for a 906 per cent increase in production of the food industry by the end of 1937 were trimmed to 270 per cent.

ANGOSTURA IN FAVORITE DISHES

Many a famous chef makes his fine soups and salads more delicious with a dash or two of Angostura Bitters. Full directions on each bottle. Get one today at your grocer's or druggist's.

ANGOSTURA

Subscribe for The Tribune

THE STORE FOR MEN

Gentlemen! You can buy smiles at sale prices this month!

We're not talking about the kind of smiles poets, who have their heads in the clouds, write about. Far from it. We're talking about the kind that men, whose feet are on the ground, wear on their faces when their shoes are comfortable and properly fitted. The kind that come when you step out briskly to meet a fighting world. The kind that come without forcing after you've spent most of the day on your feet.

But it's perfectly easy for us—or anyone for that matter—to tell you that this is the month to buy smiles so the burden of proof rests with us. And we're ready for you.

For while every organization needs salesmen to sell its merchandise our shoe salesmen aren't just salesmen. They're experts! They've made a study of feet, they're old timers at knowing what to put on your feet and what NOT to put on (and between us that's the more important). In addition to that they've been equipped with every aid known to modern science in a determined effort to give you one thing above all else—foot comfort. So all we have to say in conclusion is this, we're presenting some of the best shoe values you've ever seen—but in addition, we're selling SMILEAGE AS WELL AS MILEAGE—at reduced prices—in the

FEBRUARY SHOE SALE

Every pair in stock reduced.

SECOND FLOOR

Sale also in Evanston and Oak Park

THE STORE FOR MEN

MARSHALL FIELD & COMPANY

NRA WE DO OUR PART

Stubborn Coughs Ended by Recipe, Mixed at Home

Big Saving! No Cooking! So Easy!

Here is the famous old recipe which millions of housewives have found to be the most dependable means of breaking up stubborn coughs. It takes but a moment to prepare, and costs very little, but it positively has no equal for quick, lasting relief.

From any druggist, get 2½ ounces of Pinex. Pour this into a pint bottle and fill the bottle with granulated sugar syrup, made with 2 cups of sugar and one cup of water, stirred a few moments until dissolved. No cooking needed—it's so easy! Thus you make a full pint of better remedy than you could buy ready-made, and you get four times as much for your money. It never spoils and children love its taste.

This simple mixture soothes and heals the inflamed throat membranes with surprising ease. It loosens the germ-laden phlegm and eases chest soreness in a way that is really astonishing.

Pinex is a highly concentrated compound of Norway Pine, the most reliable healing agent for severe coughs. It is guaranteed to give prompt relief or money refunded.

PINEX for Coughs

HALF-SIZE • COAT • SALE

THE FAIR
STATE, ADAMS and DEARBORN STREETS

Hard to Fit?

Not In These Coats!

If you need extra width through hips and arms—if you're looking for a coat that fits without alterations, here you are! Youthful styles, too . . . in sizes 33½ to 50½.

Values to $95!

$44.75

Beautifully trimmed with Persian Lamb, Kit Fox, Jap Mink and other "luxury" furs!

$29.75 to $75 Coats Now $14.75 to $34.75

Also Misses' and Women's Sizes

THE FAIR—Third Floor—Also Oak Park Store.

Larger sizes . . . that express youthful lines

—The material . . . Rasha Crepe

—The sizes . . . . . 38 to 44

These Sally Frocks will enable you to experience a new thrill of slenderness. Observe the dainty white lingerie trim . . . the new flare skirt . . . and the lines that portray the very spirit of youth.

$10

NRA

Sally FROCKS

27 NORTH STATE STREET
25 SOUTH STATE STREET

4752 Sheridan Road
4741 Broadway
605 Diversey Pkwy.
3307 Lawrence Ave.
2754 Milwaukee Ave.
3244 Lincoln Ave.
4049 W. Madison St.
1819 East 83rd Street
1019 East 63rd Street
2332 East 71st Street
6434 South Halsted Street
627 Davis St., Evanston
1110 Lake St., Oak Park
115 S. Michigan, So. Bend
137 W. Wisconsin, Milwaukee

NEIGHBORHOOD STORES OPEN THURSDAY NIGHT

SURVEYED with an Eagle Eye

Have you ever seen a city from above?

Volumes of close-massed statistics cannot give you the living reality as it appears to the eye of our sky reporter, looking down from THE DETROIT NEWS plane. Here's a city THAT RATES FOURTH AMONG THE MARKETS OF AMERICA.

Who are the people giving it life and vitality?

Come down to earth with us and we can tell you, because every day we enter the homes of most of them. We are the chief means of transmitting to them knowledge of today's happenings and tomorrow's possibilities. We enter into their thoughts and influence their actions. We know what they earn, what they eat, what they wear. They are our people. And we are their composite voice and mentor,

In the central area there, defined as Greater Detroit, are 963,071 men and boys; and 874,984 girls and women, a total of 1,838,055 human beings. They constitute a group with great and manifold activities. Selling to all the world, buying from all the world.

In order to reach these people promptly each day, we distribute bundled copies of THE DETROIT NEWS to 2000 city news-stands; more than 500 street salesmen; and 147 sub-stations. The sub-stations in turn distribute to 4500 bonded carriers, delivering no other paper. 76% OF THE ENTIRE CITY CIRCULATION OF THE NEWS IS DELIVERED TO THE DOORS OF DETROIT'S HOMES BY CARRIER. It reaches nearly three-quarters of the homes with above-average incomes. But the circulation of THE NEWS is not limited to the municipal limits. 68 Motor Truck Rural Carriers travel 5000 miles daily, distributing THE NEWS throughout the Detroit Trading Area, with a population of approximately 2,300,000, or almost half of the entire state of Michigan.

CHARACTER AND COVERAGE combined make THE DETROIT NEWS one of the most powerful tools in all America for getting business. In 1933, as in previous years, THE DETROIT NEWS was the overwhelming first choice of each of the five largest retail advertisers in Detroit. These five largest department stores used 132% more space in THE DETROIT NEWS than in the second paper—32% more in THE NEWS than in the other two papers combined. They use THE NEWS to advertise their wares, because they know by profitable experience that it is the most effective means of entering the homes of Detroit and influencing the buying habits of the people of Detroit.

The circulation of THE NEWS is a natural demand. No subscription contests are used to promote it.

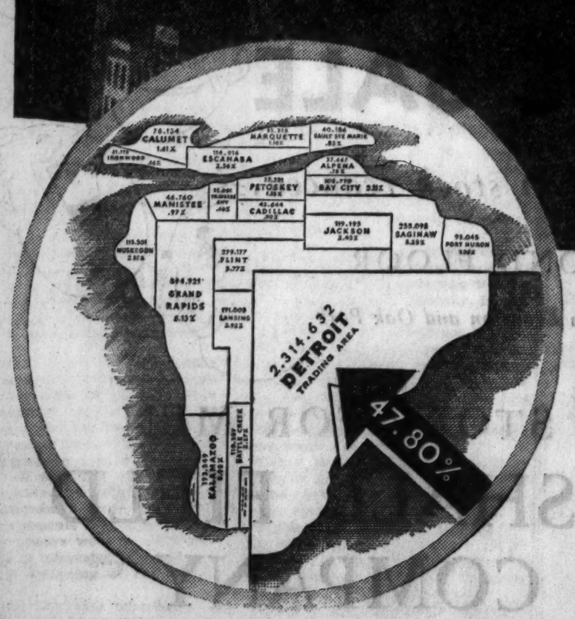

Here in the Detroit trading area is concentrated 47.80% of Michigan's total population; 57% of Michigan's wage earners; 65% of Michigan's income tax returns; and 59% of Michigan's assessed valuation. "THE DETROIT NEWS" HAS BETTER THAN 84% OF ITS SUNDAY AND 94% OF ITS WEEK-DAY CIRCULATION CONCENTRATED IN THIS AREA—THE LARGEST CIRCULATION OF ANY DETROIT NEWSPAPER!

In advertising volume—fifth in America in 1933.

The Detroit News

NEW YORK: I. A. KLEIN, INC. THE HOME NEWSPAPER—76% HOME-DELIVERED IN DETROIT CHICAGO: J. E. LUTZ

Member Metropolitan Sunday Newspapers and Major Market Newspapers, Inc.

Mae Tinee Reviews New Films as They Reach Chicago Screens

Chicago Daily Tribune

THE WORLD'S GREATEST NEWSPAPER

The Fashion-Wise Shopper Reads Rhea Seeger's Articles Every Day

THURSDAY, FEBRUARY 8, 1934. ** 13

Society Women Tell Why They Enter Business

Some Seek to Maintain "Certain Standards."

This is the first of a series of articles dealing with society women who have entered business.

BY VIRGINIA GARDNER.

In a series of interviews with a group of society women, members of what one of them described as "us upper ten per cent," who have gone into business within the last year or two, various reasons were ascribed for their entering what several called "the commercial world."

A majority of them declared they were in business not for a thrill but to make money. They pointed out how their husbands' incomes and their own had been impaired in recent years. Some of them explained that the businesses they had opened did not yield a large return at present, but unfailingly they looked forward with optimism to the future.

Others expressed the opinion that working at something gave them a feeling of being useful, gave them an outlet for energies sated with the pleasures and duties entailed by society and offered an escape from "sitting at home and thinking of all the money we've lost."

While waiting to interview one woman owner of a dress and millinery establishment a reporter overheard the following conversation between the owner, whose place in Chicago society long has been undisputed, and a woman customer and friend:

WOMAN CUSTOMER [looking at a dress]: And what are you doing these days?

SHOP OWNER: Nothing, my dear, absolutely nothing, except work. You know, when I went into this thing I had no idea what I was getting into. I did it as a release from boredom. Now that I've started, however, I feel it's only sporting to see it through, don't you know. And what are you doing?

WOMAN CUSTOMER: O, my dear, I do nothing, simply nothing, except stay home and receive my family at the end of the day.

SHOP OWNER: But really, my dear, what a perfectly charming thing to do, after all. To receive her family graciously when they come home tired at the end of a day—what more charming thing can a woman do?

Two of the reputedly successful women who recently went into business, who are well known to Chicago society, declare frankly that they have become business women "because we need the money." They are Mrs. Augustus Eddy and Mrs. Walter B. Wolf, who is known in politics as well as society. They together own and operate a dress shop, the Rae-Mar, Inc., at 68 East Walton place. The name is from the first syllables of their names, Mrs. Wolf's being Marguerite, and Mrs. Eddy's being Rachel.

"Of course we aren't exactly out on the street," Mrs. Eddy laughed, "but we do actually need the money. I have cut down on living expenses. I've gotten down to bedrock. I've rented my house and moved to an apartment. I have gotten rid of all my servants except one maid. As I have a 5 year old boy, I have to have a maid. He's in kindergarten at the Latin school. My 14 year old boy is at boarding school in the east."

Mrs. Eddy was dressed smartly in one of the new off the face hats of black which brought out her blue eyes and short curly hair tinged with gray, and a black dress showing the new high neckline. She wore low heeled black shoes.

"My feet hurt now; it's good to sit down and rest them," she said smilingly. "I've had to take to sensible shoes like these, being on my feet most of the day from about 9 o'clock to 5 o'clock, and often later. One of us is always here, both of us most of the time."

"Wouldn't it be easier for you to do your own work at home, than to work hard and steadily away from your home?" she was asked.

"Of course it would be easier, just to let down and give up," she replied. "I'm not doing this for fun. It isn't fun, it's work. I certainly believe a woman's place is in the home, first, last and always. It is a sacrifice for me to leave mine. But I feel that I may as well use my brains and ability and keep up certain standards of living, and meanwhile build for the future.

"It would be fine to become a home body and all that, but it would mean I'd have to give up sending my children to private school. Of course I do think boys should be educated in public schools. But you can't send your children to the Chicago public schools—that's out of the question.

"I was brought up in what might be called luxury, I suppose. I've never worked, except working on hospital boards and other charitable things. It isn't easy to work now, and it's much harder in many ways than we thought it would be before our opening last May.

"You know, the persons who have suffered most in this depression are the upper ten per cent. But there's no use in going around with a long face and wearing your troubles on your sleeve, and I don't. After all, we have to be good sports, don't we?"

Mrs. Wolf, whose husband is an attorney, is active in Republican politics, and is considered one of Chicago's most beautiful women. Like Mrs. Eddy, she works full time in the shop, being driven in from Winnetka early each morning, by her chauffeur.

Mrs. Wolf said that clothes had always interested her, that Chanel and other designers in Paris always kept her measurements and that when in Paris she always went to their openings. She is interested in fabrics and does some designing of clothes, she said.

"I really love this business," she said. "We feel that we're in some ways enabled to give unusual service. For instance, we know what people should wear for all occasions, and often we're asked for advice along that line.

"Then, too," she continued, "I've always been interested in the different angles of life, don't you know. I'm interested in everything around us, all types of people and so on. Of course it's a great satisfaction to have women come in and tell us how much they've enjoyed their clothes.

"I'm not in business temporarily. I mean to go right on. I'm thinking of the future. Most of us are hard pressed financially. And it's much harder for people who've been used to everything to do without. Of course I still have investments, but even my bank stocks aren't paying dividends, most of them.

"I have leased the apartment I own at 209 Lake Shore drive. The persons who took it could have gotten others cheaper, but liked my old French furniture. We're living in my country place in Winnetka. And I've cut down even there. Always before I've had four gardeners. Now I have only two.

"My two youngest children [Hathaway Watson Jr., and Walter J. Watson, sons by a former marriage] are away at college, of course."

The large number of society women going into business is "part of the great stride of American women in getting ahead, in proving they have as much business ability as men," according to Mrs. Wolf.

"I couldn't just sit by the fireside," she said laughingly. "I've always been busy with my philanthropies and politics, always worked hard. And now that I really need the money, I enjoy being in business for myself.

"Mr. Wolf didn't like it very well at first. But I think he now feels quite definitly proud of me."

* *

Mrs. Roosevelt Visits Crippled Child of 14 She Sent to Hospital

New York, Feb. 7.—(AP)—Mrs. Franklin D. Roosevelt bestowed her attentions today on a crippled girl in a hospital, on workers in the millinery industry, and on a group of university women.

Arriving in New York for one of her brief, busy visits, the President's wife went late this afternoon to visit 14 year old Bertha Brodsky in the Orthopedic hospital.

Shortly before Christmas Bertha, who lives in a Brooklyn tenement, wrote Mrs. Roosevelt saying she was afraid of becoming a cripple for life. The first lady wrote back directing her to Dr. Allan Smith at the hospital, and three weeks ago Bertha went there as a patient.

Today Mrs. Roosevelt, carrying a bunch of flowers, stood beside the bed where Bertha lay, all smiles in spite of her twisted figure.

Earlier Mrs. Roosevelt stitched the first NRA label into a hat at a luncheon given by the millinery code, the International Millinery Workers' union, and manufacturers.

Tonight Mrs. Roosevelt was the guest at a dinner given by the Women's University club to welcome her as an honorary member.

Declares Film Is Best British Have Produced

"I WAS A SPY."

Produced by Fox Gaumont British.
Directed by Victor Saville.
Presented at the World playhouse.

THE CAST.

Martha Cnockhaert.....Madeleine Carroll
Stephan.....Herbert Marshall
The Commandant.....Conrad Veidt
The Doctor.....Gerald Du Maurier
The Burgomaster.....Edmund Gwenn
Cnockhaert.....Donald Calthrop
"Canteen Ma".....Eva Moore
"Scottie".....Nigel Bruce
Mme. Cnockhaert.....May Agate
Aunt Lucille.....Martita Hunt
Capt. Reichmann.....George Merritt
Otto.....Anthony Bushell

By Mae Tinée.

Good Morning!

Here's a spy picture that wears its scutcheon with a difference!

The story harks back to the world war. The locale is Belgium during the invasion and occupation of the German troops. And the secret service folk are simple peasants—not the usual suave, intellectual and devious operatives discovered precariously serving their countries. Therein lies the difference.

The heroine is a young Belgian girl, daughter of a café owner. Though constantly in the grip of consuming terror, she valiantly does her bit for the allies while working as a nurse in a German hospital.

The tale is worked out in terse, compelling fashion, and the film has a terrible verity. There have been more sensational spy photoplays — more glamorous ones—but never a cinema strip that brought home more forcefully the pitiful waste of war. You meet its unhonored armies—the beaten down unsuspected citizenry, who, like the French of their class during the revolution, in quaint ways of their own devising, carry messages and build up reports entirely comprehensible to those for whom they are intended. The seething hatred of the masses for the invaders erupts occasionally in terrific local rebellions—and there is nothing, NOTHING these people will not do to bring dismay to the enemy.

Madeleine Carroll as the nurse contributes to screen history a magnificent characterization. She is beautiful and she is real. Herbert Marshall as a German hospital orderly who, it develops, is attached to the allied armies and under whose orders Martha finds herself working is splendid. Conrad Veidt as the German commandant and Gerald Du Maurier as a German doctor do brilliant and believable work.

Sets and scenery seem the last word in authenticity and direction was marvelously intelligent. Photography and sound are excellent.

A sadly hopeful finale succeeds scenes of blistering tragedy.

To my way of thinking "I Am a Spy" is the best picture the English studios have turned out.

The production cost, they say, exceeded that of any previous British film. A case of money well spent. Hollywood—take notice!

See you tomorrow.

A Pleasant View in the Jungle

A talented young artist herself, Miss Janet Busby, the golden haired daughter of Mrs. Leonard A. Busby, is lending her time and effort this week to the completion of plans for the Jungle ball to be held Saturday evening at the Hotel Sherman for the support of the Chicago Artists' Equity. Miss Busby's artistic accomplishments are well known in society circles. Not only has she had "one man" exhibits both here and in Paris but she also has created some of the most stunning covers for two of Chicago's smartest magazines. [TRIBUNE Studio Photo.]

Front Views and Profiles

By June Provines

THE wife of a prominent criminal lawyer was calling on a family on the northwest side, and during her stay the 7 year old daughter of the house was pretty unruly. Finally the caller commented that the next time the rag man passed she would just give her to the rag man to take away, since she was being such a bad girl. At this point the child's mother laughed gayly.

Threat—Guardian—Colloquy—Simile.

"You can't scare her that way; the rag man is her grandfather," she said.

* *

READING Montaigne's essays in bed last evening, pleased at having got to bed early, and pleased also with the white hyacinths blooming on the night table in an antique white china pot, we came upon his discussion of animals and whether they have the power to reason. We were pleased to find he believed definitly that dogs can reason, as we have seen innumerable evidences in our own terriers. Then in the mail this morning was a letter giving further light on the matter. We enclose the letter:

"A short distance from my home is an apartment building with an empty lot next to it. A fenced inclosure without a gate has been built on the lot just opposite the rear entrance of the building. Several small children play in the inclosure during the morning and it is always a delight to watch them because of the dog who is their constant playmate. The dog appears to be a mixture of collie and mongrel, and is not only a playmate but a good caretaker who shows not only human intelligence but frequently superhuman inspiration.

"It sits in the entrance to the inclosure and will not permit a youngster to leave unless the parent calls the child or the child gets the attention of the mother upstairs first. It doesn't participate in the activities of the children unless the children become tired of their games or begin to quarrel among themselves. Then it starts a game of its own in the most frolicksome manner imaginable. The game is a sort of tag. The dog starts a circular course around the inclosure and the children do likewise. Each has the idea, it appears, that it is the one being chased by the others, and they all run like fury to prevent being tagged. After a few mad dashes around the inclosure the dog lets them catch up with it, and the youngsters have a grand time. Then the dog goes back to his post at the entrance, the children having either picked up their previous games or forgotten what caused the quarrel. There he placidly stays, keeping a watchful eye on his small charges."

* *

DICK AAR relays the conversation he overheard in a loop grocery store:

"Clerk, I'd like to get some wild rice. I don't know much about this kind of thing, but would like to serve twelve. How much would you suggest?"

The clerk, holding up a package of wild rice:

"Well, this is enough to stuff three ducks."

"Thanks, but I'm having people for dinner, not ducks."

* *

UNC says that all the manufacturers of some of the newer cars have to do is to attach long handles to the roofs to make them look like carpet sweepers.

* *

Deborah Club.

The Deborah Woman's club will meet this afternoon in the Joseph Urban room of the Congress hotel.

Lelong Cancels Night Fashion Show; Buyers Are Wary of Rioters

PARIS, Feb. 7.—(AP)—A sculptured silhouette designed with fullness in front and seeming to "float" behind was launched today as the latest note in spring fashions.

It was presented by Lelong who, because of political disturbances, canceled a gala night show and rushed an afternoon display.

Afterward, buyers generally hurried to hotels and remained indoors to avoid trouble.

The new silhouette was based on youthful and slender lines with an oblique waistline higher in front than in back.

Evening frocks of pastel tinted starched chiffon and black, brown, and blue net were designed with front fullness and a misty, ethereal effect.

They frequently had front bodice bows and rever effects caught with diamond arrows and stars.

They were worn with waist length capes trimmed with shimmering sequins or a short, irridescent fringe.

There were numerous tailored evening gowns of white and mauve crêpes and dark lame taffetas, designed with the same tendency to fullness in front.

* *

Hotel Greeters Hold Yearly Benefit Ball; Home Aided

The annual benefit ball of the Hotel Greeters of America, chapter No. 17, was held in the Cameo room at the Morrison hotel last evening. Nearly 1,000 "front office" employés in Chicago hotels attended. The proceeds will be given to the endowment fund of the home for aged members of the association which is maintained in Denver, Colo.

French Troubles Make Cruises More Popular

Safety in Staying on Boat Appeals to Many.

BY JUDITH CASS.

PERHAPS the general unrest in Europe has something to do with the popularity of cruising this winter, for on a cruise boat one can always head for neutrality and safety in the middle of the Mediterranean or the Atlantic. Unrest or not, however, several Europe lovers undauntedly are carrying out their plans for accustomed sojourns in Latin countries and trusting to luck that the firing will be over by the time they arrive.

Mrs. Paul Healy expects to leave tomorrow for New York, where she will complete plans for her annual jaunt to Europe—she hasn't missed a spring in Paris for a number of years.

Mrs. Healy wants to sail March 7 on the Aquitania for a cruise through the Mediterranean to Cannes and Monte Carlo, where she plans to stay until it is spring in Paris. She will not return to Chicago until next fall.

Mrs. Hugh Johnston McBirney, another inveterate traveler, is going to France more directly and speedily, for she leaves Chicago tomorrow and sails on the 15th on the Conte di Savoia to spend at least two months in France.

Robert Carr May Stay in London.

Robert F. Carr sails Saturday for London—he is in New York now visiting his daughter and son-in-law, Mr. and Mrs. Edgar Marston II.—and he will spend two or three weeks in the English capital. He may or may not return directly to Chicago. The Howard W. Fentons are also going to England, sailing tomorrow for London where they will be for a fortnight. They and their daughter, Miss Honoré White, left Chicago yesterday for New York. Miss White is going on a cruise through the Panama canal with the junior Edwin M. Ashcrafts and their daughter, Virginia, sailing Feb. 17, and she will remain in the east until sailing time.

The Freeman Hinckleys and Mrs. Hinckley's daughters, Barbara and Eleanor McClurg, and their governess are among several Chicagoans sailing today on the Statendam on a Mediterranean cruise. They are all leaving the cruise abroad to spend a few months in Paris and London before returning to their summer home in Prouts Lake, Me., early in June.

Others on the Statendam include Mrs. Francis N. Bard of Highland Park, the Misses Peggy and Virginia Wiley, who also are planning to leave the cruise in Europe to spend some time traveling in Austria, Italy, France, and England.

Edgar J. Uihlein to Stay on Boat.

Edgar J. Uihlein and his daughter, Miss Paula Uihlein, are not trusting foreign shores so much, for they are sailing Saturday on a cruise of the Mediterranean and have not planned to leave the boat at any point. They are returning April 6. The junior Caleb H. Canbys, who have one of the most charming houses in Barrington, are sailing Saturday also, on a Mediterranean cruise, and are taking with them their son, Caleb III., to give him a chance to find his sea legs. The Canbys will spend a fortnight in Italy before returning home.

A congenial quartet that will be sailing from New York on the 16th for a shorter cruise than those mentioned above are the Taylor Strawns and the Henry C. Bartholomays. They are going to be away for a month, spending some time in California after their boat has navigated the Panama canal, and returning to Chicago by train. Mrs. Allan M. Clement will be on the same boat, heading for Huntington, Cal., where Mr. Clement will join her, taking the train in a few weeks.

Mrs. Horace E. Newcomet and her daughter, Miss Marion Newcomet, are reversing the order a bit in cruises, for they left last night for San Francisco and plan to sail right out through the Golden Gate around the Panama canal to New York and home. They will be away a month.

Evans-Brown Wedding Tonight.

Gen. Preston Brown and Mrs. Brown are in Panama for the marriage tonight of their son, Dorrance Brown, and Miss Jane Arden Evans, daughter of Mr. and Mrs. Herbert Heard Evans of Balboa Heights.

[Continued on page 15, column 1.]

CONQUERING CONTRACT

By P. HAL SIMS

Mr. Sims is universally acclaimed the greatest living contract and auction player. He was captain of the renowned "Four Horsemen" team of four, now disbanded, and has won twenty-four national championships since 1924. These articles are based on the Sims system, which includes the one-over-one principle which the Sims group of players was the first to employ and develop.

THE OPENING BID.

IT'S your turn to bid. Perhaps you hesitate. Manifestly, if your hand consists of a nice collection of deuces and treys, you are going to pass. The equally obvious opposite, a hand bristling with aces and kings, definitly warrants a bid. But what of the prevalent fair to middling hand? Whether you shift the brunt of opening on to the next player or take the bull by the horns yourself depends on one or more factors.

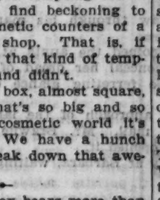

P. HAL SIMS.

Don't misunderstand me. I shall lay down very few hard and fast rules: mostly you will see me tacking up sign posts along the road to better contract. The first sign points in two directions—AGGRESSIVE and DEFENSIVE. Ask yourself the following questions:

First. Does my hand consist of one or two long suits which I can rebid, even into a sacrifice, if necessary, despite my partner's persistent and unenthusiastic passing? If the answer is "Yes," then you have an aggressive type of hand. Your distribution invites a bid, even though your primary trick strength may be negligible. The old story of the man who passed thirteen spades because he didn't have two and a half primary tricks springs to mind. Your hand might look something like this:

Sp. K J 10 x x x x Di. A x
Hs. x x Cl. x x

Or this:

Sp. K Q 10 x x Di. x x
Hs. A J x x x Cl. x

With those types of hands, you are reasonably certain to be the eventual declarer. If you aren't, there's a good chance of pushing the opponents into an unmakable contract or causing them to stop short of game.

Second. Or is my hand a short suited hand—one that is almost sure to take tricks defensively, but lacks rebid values. If so, I have a DEFENSIVE hand and may be severely penalized at a low contract if my partner's hand fails to fit with mine.

EXAMPLE.

Sp. A x x x Di. A K x x
Hs. Q x x Cl. x x x

Third. In view of my holding, would it be better to bid or pass:

[a] If my partner is strong enough to bid?

[b] If he has some strength, but not enough to open the bidding?

[c] If he is so weak that the opponents are likely to take control of the bidding?

Fourth. How should my position with reference to the deal [dealer, second hand, third hand, fourth hand] affect my decision about the hand?

The question of position is a very important part of the strategy of the opening bid. Remember this! The future of more than half the hands you play is determined by your decision to bid or pass the first round. I can't stress this point too strongly.

And now for a final plea! Since you are about to learn my system, please call it by its rightful name: THE SIMS SYSTEM. The all too common designation is, alas, "The Sims One-Over-One." I don't want you to be misled. The "One-Over-One" is only one of several responses which I use constantly, but which I also refrain from using when many players would employ it automatically; but now we are concerning ourselves with a fine point of bidding which will be dealt with more fully in subsequent articles.

[Copyright: By Public Ledger.]

Mr. Sims will answer all inquiries on contract that are addressed to this newspaper and inclose a self-addressed, stamped envelope.

THROUGH THE LOOKING GLASS

When you come to the line in your daily prayers where you plead with Providence to help you resist temptation it might be a good idea, if you're weak for such things, as we are, to mention specifically a tempting box of beauty aids you'll find beckoning to you from the cosmetic counters of a Michigan avenue shop. That is, if you want to resist that kind of temptation; we don't, and didn't.

It's a trim white box, almost square, bearing a name that's so big and so exclusive in the cosmetic world it's almost awesome. We have a hunch this teaser will break down that awesomeness.

The top of the box bears more than a name; also on it is one of the trickiest setups you ever saw—an oval box of powder, with a container of rouge set cunningly in its top, and nestling next to this combine a plump little lipstick. You can use your shades, too; a choice of five elegant ones in powder and three in lipstick.

But the inside of the box is something to sing about! A bottle of skin tonic, a bottle of liquid skin cleanser, a skin food and an astringent. And the whole shooting match just a trifle more than what you'd pay for a box of grand face powder! You think you're hearing things.

These preparations are normally priced at a figure that isn't exactly low as such things go, although their quality and their prestige are consistent with their cost. In this package, specially boxed for the shop, each item is in slightly smaller amount than in the usual sizes, but the whole kit will serve a girl's needs, unless she positively eats such things, for a couple of weeks. It's a grand opportunity to get acquainted with some things you may have longed to try. The things themselves are delightful. We couldn't choose, but we'll confess to a weakness for the tonic. First it feels cool, refreshing, then you're conscious of a slight tingling, and when the job is done you're feeling too radiant for words.

Take a look at them, anyway. And if you can pass them up you're a stronger woman than we are.

ELEANOR NANGLE.

* *

St. Ita's Parish Party.

A parish party will be given tonight by the societies of St. Ita's church at the Edgewater Beach hotel.

BILLY STONE

A Spring Frock Opportunity

Newest Windswept and Streamlined Modes

$7.95 and $12.95

A special purchase of exclusive new fashions at exciting prices. Versatile Jacket Frocks, Gay Prints, Fine Silk Crepes and Heavy Sheers. Newest spring shades and Navy Blue.

Billy Stone

63 EAST MADISON ST.

*West Side—4113 W. Madison
*Logan Sq.—3137 Logan Blvd.
*North Side—843 Diversey
*Open Tonite and Saturday Nite

Individualized to Your Own Personality

—a Burnham Permanent Wave $5.00 for short hair not grey or white

Soft, alluring waves unexcelled for beauty and safety. Six standard methods to choose from. Only genuine, new supplies used. No relay of operators. Lovelier, more expert waves at this amazingly low price which includes shampoo and fingerwave.

Coronet Braids... Curls... Puffs...

Burnham experts work with the largest selection of fine human hair in the country. They can match exactly all the lights in your own hair. All shades. All textures. Our coiffure artists will give you individual attention in private fitting rooms... *Moderate prices.*

Burnham beauty treatments are thorough, dependable, economical... given only by skilled specialists

Tune in WBBM Tues., Thurs., Sat., 9:45 A.M.

ELECTROLYSIS ... for the permanent and painless removal of superfluous hair, moles, blemishes. Expert operators. Absolute safety. Perfect results. No charge for consultation.

E. BURNHAM

World's Oldest and Largest Beauty Establishment

138 NORTH STATE STREET • *Phone* RANdolph 3331

It's such a satisfaction

to read the scale and the tape measure from day to day and know that pounds and inches are disappearing like magic! Come to Elizabeth Arden's Salon for a slender figure, a healthy body, a superb and graceful carriage.

ELIZABETH ARDEN

70 East Walton Place, Chicago • Telephone Superior 6952

THE WILD BIRD

By OWEN JOHNSON

SYNOPSIS.

Barbara Brawne, aged 22, is completely dominated by an adoring though jealous father, who is against every modern idea and improvement. Lynwood, their home, is in the prim and proper village of Oxbridge, a place of intellectual sanctity. Barbara seems predestined to join the ranks of the village spinsters. Her father scares away any would-be suitors. She contemplates rebellion. Gregory Rance, popular novelist, is visiting her cousin, Laurie Chiswick. They are mutually attracted. Barbara overhears Rance asking Laurie about her. He says she is the sort of girl he'd want to marry. Barbara proposes to Rance. But Rance is divorced and her father hates divorce. Barbara invites him to a small dinner party and introduces him to her father as a casual acquaintance. Her father suspects Barbara's interest in Rance. He won't have him in the house again. Then relents, fearing she will meet him outside. Even tells her to buy an automobile.

INSTALLMENT XXII.

A FRIGHTENING SHOCK.

Barbara slid her hand into her father's and pressed it.

"Father, I so desperately don't want anything to come between us."

"Only—only at first—to make it easier—use the backway! You understand. There's another thing, though—no telephone. I couldn't stand the telephone. Humph! Humph!"

The tensity was broken, she could not repress a smile.

"No, daddy—no telephone!"

"He must be sincere this time—or has he guessed and is frightened?" she thought, amazed at this unexpected surrender. "Is it a real change of front or only a change of tactics?"

"You'll have to learn to drive."

"I've known for a long time."

"What—you?"

She nodded.

"Well, well! You women! Humph! Humph!"

He began to chuckle, delighted that the incident was over, that the old intimacy had been restored, pleased with his diplomacy.

He rose and she took his arm, troubled and turning many things over in her mind. She had yielded to Gregory's insistence that her father should be told openly. He had written him a letter that would arrive any moment now. Should she prepare her father for it? Was this the moment?

"We're a lot of old people here," he said, patting her hand. "Been rather dull for you, I'm afraid. Getting in a rut myself."

The words that were on her tongue were never uttered. She looked at him with a sudden anxiety.

"I've been looking forward—for a long time—to a real holiday. A

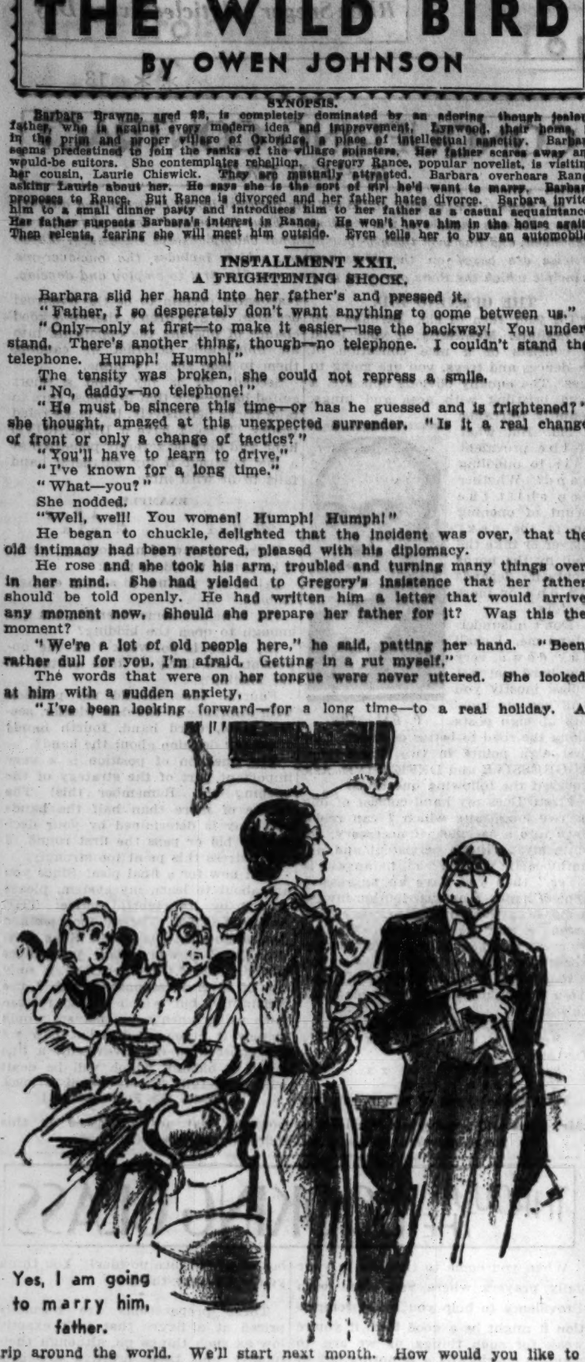

Yes, I am going to marry him, father.

trip around the world. We'll start next month. How would you like to invite a friend or two?"

All the elation left her. She saw through his maneuvers. He suspected and was in a panic.

They went into the house and joined the aunts at tea. She strove bravely to appear unconcerned, to conceal her dread of the crisis which was approaching, feeling always the ferreting glance of the father on her.

Outside there came the jingling approach of the landau. A moment and old Thomas came in with the mail. Mr. Brawne glanced through it carelessly, saw Rance's letter and opened it.

He frowned and looked up sharply at Barbara, waiting tensely.

"You know of this letter?"

"Yes."

"Why does Mr. Gregory Rance request an interview with me?" he said, in a cold staccato.

Barbara went up to him.

"Because Mr. Rance does not wish to come here under false pretenses," she said in a low voice.

The letter crumpled in his convulsive grip.

"Does this mean——"

"Yes. I am going to marry him, father!"

The aunts, half divining the scene, sprang up fluttering and frightened. Thomas stumbled out of the room. Barbara stood still and straight, looking into her father's eyes.

"You have told——" The words came incredulously. "You have promised. You have given him a promise, to marry him?"

"Yes."

"A man I met last night for the first time?"

"I am going to marry him," she said without flinching.

He turned and marched into the hall.

"Thomas, send away the carriage! I am not going down tonight."

He went stiffly to the library, turned and saw Barbara.

"I want to talk to you, father."

"When I am ready to say what I shall say to you," he said coldly, "I shall send for you!"

He opened the door and turned, with that instinct for the grandiloquent that mastered him in his rages.

"If you had stuck a knife into me, you could not have done a crueler thing than this."

He closed the door and locked it.

Dinner was funereal. Her father had retired to his room. The aunts, faintly aware of some impending catastrophe, were agitated, as they were when the slightest deviation of their tranquil routine occurred. She answered their questions evasively and, the meal ended, went into the library and hunted up a book. The aunts hovered about like distracted insects whose cells had been destroyed.

"You don't think he'll be down for his rubber, Barbara?"

"No, Aunt Abbie, he's really not feeling well."

"Not feeling well? What do you think can be the matter? He seemed quite bright this morning."

"He's got a bad headache, Aunt Abbie," said Barbara in the ear trumpet.

"So?" She nodded satisfied. "You must make him take castor oil, Barbara. He doesn't like to take castor oil, but you must make him do it."

"All right, auntie. Will you play casino?"

She brought out the card table and sat down with them.

At half past ten, having waited an interminable hour, Barabara went up to her room and began to undress. The light was shining under the crack of her father's door. She began to hum to let him know of her presence, wavering between different impulses. The wound to his pride must have been terrific. She knew his capacity for dramatized suffering. Should she knock? She listened and thought she heard him moving about the room. Finally she said:

"Good night, father."

She waited but no answer coming, she went to her bed and lay there heavily, staring at the thin white line under his door.

She would have to explain, and the explanation would be difficult. How much of the truth could she disclose, if she were to keep her father from being the implacable enemy of her lover? Much would depend on tomorrow. She went over in her mind a dozen ways to handle the situation, satisfied with none, incessantly seeking a new start until from sheer weariness she fell asleep.

The next morning, she hoped against hope that her father would come to her room but he did not. She went down to breakfast to find that he had already had his cup of coffee and gone off for a walk by the river. She ate hastily and set off in search.

She found him in the rock garden that overlooked the winding river and a view of the eastern ridges. He was standing as though he had not moved for hours, in a stiff broadcloth cutaway, stiff collar and white tie, stiff squared brown derby; his feet apart, his hands sunk deep in his pockets which in the old fashioned manner were cut in the front of the trousers. He saw her coming without recognition. The cadaverous horned rimmed glasses exaggerated the drawn expression as though there were marks of suffering.

Barbara came swiftly, and then all that she had intended to say forgotten, burst into tears and flung herself into his arms.

This impetuous and unpremediated action swept away in the instant all the prepared defenses of each. With the soft clinging body of his daughter in his arms, all anger vanished immediately. The night had exhausted their capacity for suffering. The one impulsive movement had melted them.

[Copyright: 1934: By Owen Johnson.]

[Continued tomorrow.]

GASOLINE ALLEY—OR THE BOY BITES THE DOG

IF I DON'T GET ANY MONEY FOR WORKIN', MR. QUAD, HAVE YOU GOT ANY OLD TYPE?
SURE I COULD FIX YOU UP FOR WHAT YOU'D NEED SKEEZIX.
GEE FELLAS, IF WE GET A PRESS AN' A PLACE FOR IT WE CAN START A NEWSPAPER.
NEWSPAPER? I'VE GOT ONE.
WITH FUNNIES AN' EVERYTHING!
AN' FASHIONS?
NAW. MR. GOOTCH DID THIS, MISS TRIXIE WENT SO AN' SO AN' DID THAT— YOU KNOW NEWSPAPER
Kings

WINNIE WINKLE, THE BREADWINNER: Yes?—or No?

RIGHT STRAIGHT AHEAD, MISS WINKLE !!
GOSH, I NEVER SAW SO MANY SECRETARIES AND SOLDIERS AS YOU HAVE AT THIS ARMY INTELLIGENCE OFFICE !!
HEAVENS! IT'S DARK HERE! I CAN'T SEE A THING !!
HERE, I'LL GUIDE YOU, MISS WINKLE !! FIVE PACES AHEAD AND THEN STAND PERFECTLY STILL !
GOOD GRIEF! A LIGHT !! I'M SCARED TO DEATH!
MISS WINKLE, I HAVE SUMMONED YOU TO MAKE YOU A FLATTERING OFFER! YOU HAVE SHOWN YOURSELF TO BE A GIRL OF EXCELLENT JUDGMENT, RARE INTELLIGENCE AND COURAGE —
—BUT YOU MUST HAVE THE WRONG PERSON! YOU CAN'T MEAN ME !!
WE WOULD LIKE TO HAVE YOU JOIN OUR INTELLIGENCE DEPARTMENT IN THE SECRET SERVICE! WE NEED A GIRL LIKE YOU! YOU CAN PERFORM A PATRIOTIC SERVICE TO YOUR COUNTRY AND YOU WILL BE WELL PAID FOR IT!! WHAT IS YOUR ANSWER??
BRANNER

MOTION PICTURES DOWNTOWN

ALWAYS A BETTER SHOW AT RKO PALACE RANDOLPH near LASALLE

A dramatic love-story—glorious with songs, music!

JOHN BOLES

Hear Him Sing!

GLORIA STUART in "Beloved"

with Morgan Farley, Ruth Hall, Mae Busch, Edmund Breese

MOTION PICTURES DOWNTOWN

TOMORROW!

BACK AGAIN "TOMORROW!" RKO VAUDEVILLE

Bringing to our STAGE a tremendous star-show

BELLE BAKER IN PERSON with new heart-songs and character-songs!

GREGORY RATOFF IN PERSON Screen's famous character-star!

Others, Including ARREN and BRODERICK, ETHEL PARKER & SANDINO, Alabama Three, Bob Davis, The Four Ortons

LAST DAY—Opens 10:15 Stage—"FIFTY MILLION FRENCHMEN" Screen—Francis LEDERER "MAN OF TWO WORLDS"

MOTION PICTURES SOUTH

BALABAN & KATZ THEATERS • NRA

TIVOLI LAST DAY!

TOMORROW A "ROMAN HOLIDAY" with Girls and Songs

Eddie CANTOR in "Roman Scandals"

Bars. Mat. 1:30-6:30 Late Feat. 10:30 FREDRIC MARCH GARY COOPER MIRIAM HOPKINS "DESIGN FOR LIVING"

Extra! Betty Boop Cartoon

RUTH ETTING

Extra! BETTY BOOP Cartoon

SOUTHTOWN

Hours, Matinees 1:40-6:30 No Advance in Prices Free Parking on Premises

All-Star Stage Show JACKIE HELLER The ORTONS Four LEES Wilton Crawley

—on the screen— JOHN BARRYMORE "Counsellor at Law"

TOMORROW!! Stage Show of Shows WILL MAHONEY MARK FISHER and his ORCHESTRA other Star Acts

SCREEN WILL ROGERS ZASU PITTS "Mr. Skitch"

TOWER 63rd-Blackstone. Open 1:30 Chas. Laughton Mills Bros., Donald Novis, "Little Broadcast" "HENRY the 8TH"

MARYLAND 63rd-Maryland. Open 1:30 JAMES CAGNEY Joan Blondell—"FOOTLIGHT PARADE" NEWLY INSTALLED PERFECT SOUND

WARNER BROS. THEATERS • NRA

AVALON Free Parking on Premises

Last Times Today! JOHN BARRYMORE "COUNSELLOR-AT-LAW" Tomorrow—"CONVENTION CITY"

CAPITOL Free Parking on Premises

Last Day! Margaret Sullavan "ONLY YESTERDAY" Tomorrow—"Vaudeville Stage Show"

PICCADILLY 51st & Blackstone Bargain Mat. to 6:30

TODAY AND TOMORROW DOROTHEA WIECK "THE CRADLE SONG"

Also Bing Crosby's Latest Comedy Starting Saturday—"ONLY YESTERDAY"

HARPER 5226 Harper "Mama Loves Papa" Mary Boland, Chas. Ruggles

COMMERCIAL 9150 Commercial. Op. 11:30 Joan Crawford Tones' Cast. Ted Healy Clark Gable "DANCING LADY"

RAMOVA 35TH-HALSTED HUGE CAST JAMES CAGNEY "FOOTLIGHT PARADE"

STRATFORD 63rd-Halsted. Mat. Daily MYRNA LOY "PRIZEFIGHTER & LADY"—Otto Kruger SMOKING PERMITTED IN THE BALCONY

GROVE 76th-Cottage. Mat. Daily SPENCER TRACY in "MAN'S CASTLE" with Loretta Young

JEFFERY 71st-Jeffery. Mat. Daily Myrna Loy, Otto Kruger "PRIZEFIGHTER AND THE LADY"

HIGHLAND 79th-Ashland. Mat. Daily Myrna Loy, Otto Kruger "PRIZEFIGHTER AND THE LADY"

W. ENGLEWOOD 83rd & Ashland Loretta Young "MAN'S CASTLE" with SPENCER TRACY

JACKSON PK. 6711 STONY ISLAND PAUL ROBESON EUGENE O'NEILL—"EMPEROR JONES"

COSMO 79th & Halsted. Matinee Daily JOAN CRAWFORD and CLARK GABLE in "DANCING LADY"

LEXINGTON 1158 N. 63rd St. Mat. Daily JOAN CRAWFORD and CLARK GABLE in "DANCING LADY"

SHAKESPEARE 48th & ELLIS ANN HARDING "RIGHT TO ROMANCE" Robert Young

HAMILTON 71ST & PAXTON Ed WYNN, Chic SALE "THE FIRE CHIEF"—Dorothy Mackaill

FROLIC 55th-Ellis. Mat. Pr. 1:30-6:30 JOAN CRAWFORD and CLARK GABLE in "DANCING LADY"

MARQUETTE 63D & KEDZIE Matinee Daily Joan Crawford, Clark Gable—"DANCING LADY"

HYDE PARK 5312 LAKE PARK AVE. Mat. 15c 2 to 7:15 P. M. JOHN BARRYMORE—"TOPAZE"

DREXEL 53rd & DREXEL Gary Cooper, WALLACE BEERY—"THE CHAMP"

SHORE 75th-Kingston "Screens" 2:40 P. M. JOAN CRAWFORD and CLARK GABLE in "DANCING LADY"

OAKLAND 3647 Drexel. Mat. 1:30 Daily JOAN CRAWFORD and CLARK GABLE in "DANCING LADY"

COLONY 80TH & KEDZIE R. Armstrong, R. Cromwell—"Above the Clouds" Dorothy Wilson

HIGHWAY 63D & WESTERN Comedy, Cartoon, Flash Jackie Cooper, Lila Lee—"Lone Cowboy"

KIMBARK 6240 KIMBARK AVE. ANN HARDING NILS ASTHER—"RIGHT TO ROMANCE"

LA GRANGE

LA GRANGE Mat. Price 1:30 to 6:30 Norma Shearer, Leslie Howard, Fredric March By Popular Request "SMILIN' THRU"

MOTION PICTURES DOWNTOWN

STATE-LAKE Doors Open 10:30 A. M.

20c to 1:00—25c to 6:30

FRANCES WHITE EDDIE LAMBERT

Verne BUCK & Band—Others

—First Showing—

"JIMMY and SALLY"

James Dunn—Claire Trevor

ORPHEUM State Street at Monroe Low Prices 8:45 to 6:30 P. M. KAY FRANCIS—RICARDO CORTEZ "THE HOUSE ON 56TH STREET"

MONROE MONROE & DEARBORN Cont. from 8:45 A. M. Robt. Armstrong, Dorothy Wilson, Richard Cromwell 'Above the Clouds'

CLARK CLARK at MADISON 15c, 7:45 A. M. to 6:30 P. M. EL BRENDEL "OLSEN'S BIG MOMENT"

NORTHWEST

BALABAN & KATZ Theaters NRA

HARDING Milwaukee at Harding

Margaret Sullavan John Boles ONLY YESTERDAY

More human, more appealing than "Back Street"

GATEWAY 4216 Lawrence Ave. Mat. Price 1:30-6:30 Chas. LAUGHTON What a Man! What a Loser! "HENRY THE EIGHTH"

TERMINAL 3815 Lawrence Ave.

CONGRESS 3135 Milwaukee Ave. Mat. Price 1:30-6:30 Complete New Show Today! James Cagney "Footlight Parade" Joan Blondell

BELPARK 3231 N. Cicero Ave. Mat. Price 1:30-6:30 Spencer Tracy, Loretta Young, "Man's Castle"

CRYSTAL North av. California Mat. Price 1:30-6:30 Summerville & Pitts, "Love, Honor & Oh Baby"

SILTMORE Division at Damen Mat. Price 1:30-6:30 JOAN BLONDELL in "HAVANA WIDOWS" JOE PENNER Comedy and Cartoon Hit!

EMBASSY 3840 Fullerton JOAN CRAWFORD CLARK GABLE FRANCHOT TONE

CROWN Division-Ashland

IRVING Irving Pk. at Crawford "DANCING LADY"

"FLYING DOWN TO RIO" with DOLORES DEL RIO

Special Bargain Prices—25c Until Noon

CASTLE STATE AT MADISON

World PLAYHOUSE 410 S. Mich. Av. 35c Open at Noon MADELEINE CARROLL—CONRAD VEIDT HERBERT MARSHALL "I WAS A SPY"

Added Attraction Selection from "Faust"

WOODS Randolph at Dearborn Open 7:45 A. M. to 2 A. M. "LONE COWBOY" JACKIE COOPER—LILA LEE

WEST

BALABAN & KATZ THEATERS NRA

MARBRO MADISON at CRAWFORD

Bars. Mat. 1:30-6:30. Late Feat. 10:30 LAST DAY! ON THE STAGE! ESTELLE TAYLOR Jack Randall & Co.—Ness & Ayres Audrey Wykoff Co.—Harold Lloyd

—Screen— "DESIGN FOR LIVING"

TOMORROW On the Stage! All in Person! Your Favorite Radio Stars! CLYDE McCOY AND HIS DRAKE HOTEL ORCHESTRA JOHNNY LEE and 3 LEES NEIL SISTERS AL and PEWEE JOE PARSONS—Others

On Screen Eddie CANTOR RUTH ETTING in ROMAN SCANDALS

Central Pk 3555 W. Roosevelt At Both Theaters CHAS. LAUGHTON "The Private Life of HENRY THE 8TH" Oh What a Man Was Henry

MANOR North & Central

STATE Ruby Keeler Dick Powell Open 1:30; 5814 W. Madison James Cagney—Joan Blondell FOOTLIGHT PARADE

SENATE Loretta YOUNG Glenda FARRELL Op. 1:30; Madison & Kedzie SPENCER TRACY "MAN'S CASTLE"

BROADWAY-Strand 3141 W. Roosevelt Rd. Joan Crawford—"DANCING LADY" Clark Gable, F. Tone FREE PARKING SPACE

AMERICAN 8 N. Ashland. Opens 12:45 Joan Crawford—"DANCING LADY" Clark Gable, Franchot Tone

BYRD 4740 W. Madison. Mat. Daily Joan Crawford—"DANCING LADY" Clark Gable, Franchot Tone

CRAWFORD 19 S. Crawford. Mat. Daily JOAN CRAWFORD—"DANCING LADY" Clark Gable, Franchot Tone

WILSON 2418 Madison St. Open 12 Noon JOAN CRAWFORD—"DANCING LADY" Clark Gable, Franchot Tone

WEST END 121 N. Cicero. Mat. Daily "TAKE A CHANCE"—Six Song Hits June Knight, James Dunn

ALAMO 3639 Chicago Ave. Mat. Daily Zasu Pitts, Slim Summerville "Love, Honor & Oh Baby" LAUREL & HARDY—"Busy Bodies" BEN LYON in "Kissing Time" DISCOVERY VAUDEVILLE AT 9 P. M.

PORTAGE 4050 MILWAUKEE Bars. Mat. 1:30 to 6:30 EL BRENDEL "OLSEN'S BIG MOMENT" Diamond Gold Free to Ladies Tonight

LOGAN MILWAUKEE at SAWYER Laurel & Hardy—"Busy Bodies" Adolphe Menjou—"Worst Woman in Paris"

TIFFIN 4051 W. NORTH AVE. GUY KIBBEE JOAN BLONDELL—"HAVANA WIDOWS"

AUSTIN

AUSTIN Today—Doors Open 6 P. M. ALINE McMAHON PAUL MUNI—"THE WORLD CHANGES"

SYMPHONY 4937 W. Chicago Ave. LYNNE GIBSON "AGGIE APPLEBY, MAKER OF MEN" On Stage—"SURPRISE FROLIC" 9 P. M.

IRIS 5743 CHICAGO AVE. Selected Short Subjects—Zasu Pitts Slim Summerville—"Love, Honor and Oh Baby"

HINSDALE

HINSDALE Adults 25c. Ask for 2 for 40c Today Only—Richard Dix Madge Evans, Stuart Erwin—"Day of Reckoning"

NORTHWEST

ADMIRAL 15c 3940 LAWRENCE 1:30 to 6:30—15c CONSTANCE BENNETT "AFTER TONIGHT" BUTTER SPREAD FREE TO LADIES

NEW DRAKE 3548 MONTROSE EL BRENDEL Barg. Mat. 1:30-6:30 "OLSEN'S BIG MOMENT" Miscellaneous Diamond Gold Night

MONT CLARE Grand Ave. at Harlem MAX BAER Myrna LOY—"PRIZEFIGHTER & the LADY"

MILFORD 3011 N. Crawford. 15c to 6:00. 20c After—"Buddy" Rogers James Dunn, June Knight—"TAKE A CHANCE"

MOTION PICTURES NORTH

BALABAN & KATZ THEATERS • NRA

UPTOWN BROADWAY at LAWRENCE Last Day! Mat. 1:30-6:10 The Stage Show of Shows WILL MAHONEY MARK FISHER & Orch. —And on the Screen— "DESIGN FOR LIVING"

Tomorrow! The BIGGEST SHOW CHICAGO Ever HAD!

On Stage! Complete! Direct from Chicago Theater J. J. SHUBERT presents Romberg's smash musical hit "STUDENT PRINCE" 5—Scenes. Cast of 75 With Stars of Original Cast GEORGE HASSELL GERTRUDE LANG DONALD GREEN Male Chorus of 30 Voices Mixed Chorus of 40 Voices

On Screen Eddie CANTOR in "ROMAN SCANDALS"

GRANADA SHERIDAN at DEVON FREE PARKING ACROSS THE STREET Feat. Starts 2:40—4:40—6:40—8:40—10:40 DOROTHEA WIECK in "CRADLE SONG" Extra! Bing Crosby & Billy Dyngbury Hits TOMORROW! "ONLY YESTERDAY"

RIVIERA BROADWAY at LAWRENCE DOORS OPEN 12 NOON Matinee Price Bargain Until 6:30 CLARA BOW, "HOOPLA"

NORTOWN WESTERN at DEVON Mat. Price 1:30-6:30 Kay FRANCIS, Ricardo CORTEZ "HOUSE ON 56TH STREET"

NORSHORE All 5 Theaters Howard-Clark Mat. Price 1:30-6:30 SPENCER TRACY Loretta Young CENTURY Clark-Diversey "MAN'S CASTLE" BELMONT Lincoln-Ashland & Charley Chase Riot PANTHEON Belmont-Wilson. Op. 1:30 Charley Chase Comedy JAMES DUNN "JIMMY & SALLY" Claire Trevor ENJOY NEWLY IMPROVED PERF. SOUND LAKESIDE 4738 Sheridan. Op. 1:30 "Popeye" Cartoon Joan Crawford Clark Gable "DANCING LADY" COVENT 3633 N. Clark. Op. 1:30 "Scrappy" Cartoon Joan Blondell, Guy Kibbee, Glenda Farrell "Havana Widows" New Enlarged Screen—Perfected Sound

SHERIDAN Sheridan & Irving Marguerite Churchill Chas. Ruggles, Chas. Farrell, "Girl Without a Room"

VOGUE 3210 Broadway JOAN CRAWFORD DEVON 6225 Broadway CLARK GABLE DAVIS 4614 Lincoln FRANCHOT TONE BIOGRAPH 2436 Lincoln "DANCING LADY" BUCKINGHAM 3319 N. Clark

KEYSTONE June Knight, James Dunn "TAKE A CHANCE." 6 Song Hits

"400" 6746 Sheridan—Mat. Daily Richard Arlen, 'HELL AND HIGH WATER' Judith Allen

North CENTER Lincoln & Irving Silen Hammerville Zasu Pitts, 'LOVE, HONOR AND OH BABY'

ARGMORE Argyle & Kenmore George Brent Ruth Chatterton, "FEMALE"

ADELPHI 7074 N. Clark. Cont. from 2 P. M. Telephone Rogers Park 1555 RUTH CHATTERTON GEORGE BRENT—LOIS WILSON "FEMALE" News—Cartoon—Vincent Lopez Act Extra Added—"SOVIET ON PARADE"

WINDSOR-DEARBORN

Max Baer Walter Huston Myrna Loy "PRIZEFIGHTER and the LADY" CHARLES LAUGHTON "Private Life of HENRY VIII"

HOWARD HOWARD ST. "L" Open 1:30—Free Parking Zasu Pitts—"Slim" Summerville "LOVE, HONOR AND OH BABY"

LINCOLN 3164 Lincoln Ave. nr. Belmont 6 Unit Show. Doors Open 1 P. M. Glassware Free to Men and Women Tonight ANN HARDING—ROBERT YOUNG "RIGHT TO ROMANCE"

RIDGE DEVON at CLARK Mat. Daily. Drs. Op. 1:30 P. M. Ann Harding "RIGHT TO ROMANCE" Nils Asther

DE LUXE 1141 WILSON WYNNE GIBSON CHARLES FARRELL—ZASU PITTS "AGGIE APPLEBY, MAKER OF MEN"

LAKE SHORE 8175 Broadway "World Changes" PAUL MUNI

PANORAMA 717 Sheridan Road Richard Arlen Judith Allen—"HELL & HIGH WATER"

BUGG "Broadway Thru a Keyhole" Mat. 15c, Eve. 40c Constance Cummings

CINEMA ONE DAY ONLY "THE WORLD CHANGES" Paul Muni—Aline McMahon—Mary Astor

BRYN MAWR 3135 BRYN MAWR MATINEE DAILY Adolphe Menjou—"Worst Woman in Paris"

GOLD COAST 15c Any Day Any Time Clark & North MAURICE CHEVALIER—"WAY TO LOVE"

MAYWOOD

LIDO 5TH AVE. & WASHINGTON BLVD. MATINEE DAILY Max Baer—Myrna Loy—Primo Carnera 'PRIZEFIGHTER AND THE LADY'

FOREST PARK

FOREST MADISON AT DES PLAINES Clark Gable "DANCING LADY" Joan Crawford

BERWYN

BERWYN Open 1:30. 6101 W. 32nd St. CHARLES LAUGHTON "THE PRIVATE LIFE OF HENRY THE 8TH" "Oh What a Man Was Henry"

PARK RIDGE

PICKWICK Matinee Price 1:00 to 6:30 Now—Reduced Prices Joan Crawford Clark Gable "DANCING LADY"

MOTION PICTURES DOWNTOWN

BALABAN & KATZ WONDER THEATERS

Tomorrow . . the Chicago Theater scores a brilliant triumph!

CHICAGO STATE NEAR RANDOLPH

Doors Open 10:30 a. m. • Price Change 1 & 6

Presenting . . on stage IN PERSON America's brilliant stage & screen star MIRIAM HOPKINS in a one-act play with WALTER ABEL & AUSTIN FAIRMAN MARY SMALL Rudy Vallee's radio find 11-year-old torch-song marvel SLATE BROS. Broadway comedy pantes EVANS DANCING GIRLS CHERNIAVSKY Chicago Theater Orchestra

on screen Her beauty flamed desire . . among reckless men in a land of reckless living! KAY FRANCIS "Mandalay" For National release with RICARDO CORTEZ LYLE TALBOT REGINALD OWEN WARNER OLAND

LAST DAY on Stage TED LEWIS AND HIS BAND and big company on Screen LIONEL BARRYMORE FAY BAINTER • MAE CLARKE "This Side of Heaven"

McVICKERS MADISON NEAR STATE PRIMITIVE DRAMA JOLTS CHICAGO WITH THRILLS!

Red trail of vengeance ablaze in white hell . . . Strange moral code . . . Men "loan" wives to each other . . . but kill the man who steals their women!

"ESKIMO" (WIFE-TRADERS) Metro's Amazing Picture!

TWO YEARS TO MAKE in a land where men and women fight to live and live to fight!

Extra! Laughs! LAUREL & HARDY Comedy, "Dirty Work" Doors Open 9 a. m. Price Change 1 and 6

UNITED ARTISTS RANDOLPH AT DEARBORN

Doors open 8:45 a. m. Price Change 1 and 6

Taken to Their Hearts by the tremendous crowds who are making history!

Anna Sten in the Samuel Goldwyn production of "NANA"

with RICHARD BENNETT LIONEL ATWILL MAE CLARKE

ORIENTAL RANDOLPH at STATE

Doors Open 8:45 A. M. Price Change 1 and 6

Greater than ever, about the critics!

Garbo in "QUEEN CHRISTINA" John Gilbert, Lewis Stone

ROOSEVELT STATE NEAR ROOSEVELT

Doors Open 8:30 A. M.

DRESSLER, BERRY, HARLOW, BARRYMORES, TRACY "DINNER AT 8"

EVANSTON

VARSITY NRA 1603 SHERMAN AVENUE EVANSTON

LIONEL BARRYMORE ALICE BRADY "SHOULD LADIES BEHAVE?"

VALENCIA NRA—1560 Sherman Ave. Matinee Price 1:30 to 6:30 WALTER WINCHELL'S 'BROADWAY THRU A KEYHOLE' With Constance Cummings, Russ Columbo

HIGHLAND PARK

ALCYON "DANCING LADY" JOAN CRAWFORD—CLARK GABLE

NO MAN'S LAND

Teatro del Lago WILMETTE 3000-01 WINNETKA 3000 Joan Crawford Clark Gable "DANCING LADY"

WILMETTE

WILMETTE CLAUDE RAINS GLORIA STUART—"INVISIBLE MAN"

OAK PARK

LAMAR MARION at LAKE ST. "L" CHARLES LAUGHTON "THE PRIVATE LIFE OF HENRY VIII"

SOUTHERN So. Oak Park at Harlem JAMES DUNN "TAKE A CHANCE"—Six Song Hits

French Troubles Make Cruises More Popular

Safety in Staying on Boat Appeals to Many.

[Continued from page 13, column 6.]

Canal Zone, formerly of Chicago. The service will be read at half after eight o'clock in the Cathedral of St. Luke at Ancon and will be followed by a reception at the Evans residence.

Gen. Brown, who succeeded Gen. Frank Parker in command of the 6th corps area, and Mrs. Brown, who did not accompany her husband to Chicago when he came here last fall, are expected in Chicago on March 5. Gen. and Mrs. Parker have gone to the Philippines.

Among the April brides will be Miss Anne Robinson, the charming and attractive daughter of the Harry Ives Robinsons, who has chosen April 18 for the date of her marriage to Frank Green Osborne, son of Mrs. W. Irving Osborne. Their engagement was announced last October.

The ceremony will be read in St. Chrysostom's church at 4:30 o'clock and a small reception will follow at the home of the bride's parents, 229 Lake Shore drive. At present the only member of the bridal party that Miss Robinson is certain of is her matron of honor, a cousin, Mrs. Joseph A. Vance of Detroit. Mr. Osborne and his bride will make their home in Chicago.

Two Clubs Will Enjoy Musical.

Mrs. Frederic W. Upham of 1260 Astor street will have both her guest rooms occupied by Friday, for Miss Marion Kerby arrived yesterday to visit her and Mrs. Frederick H. Smith III. [Mrs. Upham's sister] of South Orange, N. J., comes tomorrow for a visit. Miss Kerby and Hamilton Forrest are giving a program of Negro spirituals and Kentucky mountain tunes at the Fortnightly Sunday night at a party the Fortnightly and Friday clubs are giving together. Preceding the program supper will be served.

Mrs. Wilhelm L. Baum, president of the Fortnightly, will be back in the city in time for the supper and musical Sunday, for she expects to return from her farm near St. Joseph, Mich., the last of this week. Mrs. Baum is recovering from a severe shaking up received in an auto accident last Saturday as she and her son, Mervyn Baum, were on their way to the farm.

Miss Beatrice Borland, who presided at the tea table yesterday at the "conversazione" the Italy America society held at the residence of Miss Borland's parents, Mr. and Mrs. Chauncey B. Borland, received the good wishes of many of those to whom she handed cups of tea or coffee, for some of the guests were seeing her for the first time since her engagement to Barton F. Plimpton of Boston was announced on Feb. 1.

Miss Lucy Martin talked in a delightful way about Italy, in which she has traveled often and about which she has written much in her weekly "Cousin Eve" articles in the Sunday TRIBUNE.

Miss Gwethalyn Jones, who is the mistress of three homes, one in Lake Forest, one on Astor street in the city, and another in Montecito, has gone to the last named to spend the rest of the winter.

* *

Francis X. Bushman Obtains License to Wed Carmela Ponselle

Francis X. Bushman, former star of the movies and now with W-G-N, THE TRIBUNE radio station, got a license yesterday to marry Carmela Ponselle, opera singer and sister of Rosa Ponselle, also an opera star.

Carmela Ponselle will arrive in Chicago tomorrow from New York and she and Mr. Bushman will settle the date for the wedding, he said. In getting the license Mr. Bushman gave his age as 47 years and Miss Ponselle's as 27. He lives at 937 Foster avenue.

Mr. Bushman was divorced by his first wife, Mrs. Josephine H. Bushman, in July, 1918. He married Beverly Bayne, motion picture actress, a few days after his divorce and was divorced by her in 1935. Miss Ponselle is the former wife of Dr. Henry Giamarino of New Haven, Conn.

* *

Chicago Scouts to Join in Anniversary Celebration

The twenty-fourth anniversary of the Boy Scouts of America will be celebrated throughout the country beginning today and continuing until Feb. 14. Demonstrations of scoutcraft and numerous window displays will be put on by Chicago's 729 Scout units.

Scotch Tops for Gray Ensembles

TOPS—of Scotch—then sheer wool in rose and two shades of gray, used as the clever plaid blouse top of a dove gray wool ensemble. From a Chicago collection of new costumes for spring.

[TRIBUNE Studio Photograph.] [E'reda Leopold posing.]

Today's Model Is Rich in Features of Slenderization

WOMAN'S DRESS.

This dress was designed especially for woman with heavier figures. It will be just the thing for spring wear, as well as now. There is a soft cowl, high neckline, bias seaming that is slimming, and the skirt has a lengthgiving panel. Plain and printed silk crêpes will make up beautifully.

The pattern, No. 3427, comes in sizes 36, 38, 40, 42, 44, 46, and 48 inches bust measure.

Order Blank for Clotilde Pattern

CLOTILDE PATTERNS.

CHICAGO TRIBUNE, P. O. BOX 537, Grand Central Station, New York City.

Inclosed find $..... Please send me the Clotilde patterns listed below:

Pattern No.	Size	Price
3427		

Name .....

Number and street .....

City .....

State .....

How to Order Clotilde Patterns.

Write your name and address plainly on dotted lines, giving number and size of such patterns as you want. Inclose 10 cents in stamps or coin [coin preferred; wrap it carefully] for each number, and address your order to Clotilde Patterns, CHICAGO TRIBUNE, P. O. Box 537, Grand Central station, New York City.

Hollywood's Newest PERMANENT WAVE $3.50

Just arrived from Hollywood—a different, distinctive hairdress that requires no finger waving. Hollywood Price $25. . . Special only, $3.50.

Hotel SHERMAN BEAUTY SHOP

2nd Floor — Clark & Randolph Call FRA. 3100 for Appointment

Combine Brown and Dusty Pink in New Outfits

BY RHEA SEEGER.

Dusty pink and brown.

A new color combination that will revive your interest in contrasts! The pink is that dusky, creamy, flattering shade that practically any one can wear. The brown a warm tobacco brown that dramatizes this pink shade better than any other brown to be found. Some of the most exciting new dresses and costumes of this effective color combination are now available.

Slender youthful models—with short snappy separate jackets made with perky lapels and snug fitted belts . . . one with the V neckline filled with spicy brown, sheer organdy flowers, another with a dropped shoulder line and yoke of brown crêpe with two perky lapels sticking out over the brown lapels of the matching jacket.

Still another has a clever cut brown jacket with an oblong slit just above the waistline that reveals the pink of the under frock . . . and what they have done with beige and brown striped organdy used as a ruffled front collar atop a plain pink frock is something to rave about.

Even the mature figure can be appareled in this fascinating new pink . . . a stunning two piece suit fashioned with a long, expertly slenderized dress and a long coat made with an inverted pleat at the back is all of pink. The coat is sufficiently long to assure the long lines necessary for the mature figure and the brown contrast is introduced on the cascading jabot, faced with brown and beige dotted silk.

This same well browned effect has been achieved with a lively turquoise blue, another combination that will make fashion headlines in spring. Lovely turquoise blue crêpe makes the dresses and spicy deep brown does the eye filling contrast.

One heart breaker is made with a deep swinging cape completely lined with the brown and the big flat blue buttons descending at the back are outlined with rims of brown.

* *

WASHINGTON SOCIETY

Washington, D. C., Feb. 7.—[Special.]—The secretary of the interior and Mrs. Ickes of Chicago were entertained at dinner tonight by Mr. and Mrs. Jouett Shouse in their Georgetown home, who had a large company to meet them.

Mrs. Ickes was at home this afternoon for the last time until after Lent, which begins next Wednesday.

Black and White Is Back Again in Spring Ensembles

BY BETTINA BEDWELL.

PARIS.—[Special.]—Let the dressmakers propose what they will in the matter of new and gorgeous color schemes, the smart Parisienne holds out for her favorite black and white ensemble. She's going to get it again this spring to the great relief of women who haven't the time to run about days on end matching colors.

Black ensembles, done in wool and in satin, are generously represented in Paris advance spring showings and they are usually jazzed up with white. This kind of ensemble is particularly offered for dressy daytime wear.

The pictured black and white ensemble is from Lucile Paray and she calls it "Spring 1934." It's a "don't dress" ensemble, good for day and evening.

The knee length coat is made of black mossy wool with short sleeves that are wide at the bottom and bordered with silver fox fur. The coat has a small collar stitched with white lines.

[Copyright: 1934: By The Chicago Tribune.]

60c LUNCHEON

The finest luncheon in Chicago prepared by our famous chefs

Complete from Appetizer to Dessert

MUSIC • DANCING

DON CARLOS and his MARIMBA BAND

12:30 to 2:30 P. M.

No Cover or Extra Charge of any kind

Finest wines and beverages at most reasonable prices

TERRACE GARDEN in The MORRISON HOTEL

Church Choir Will Sing at Stadium Opera

Picked Group to Appear at Easter Scene.

BY EDWARD MOORE.

Twenty-three picked members of the Ambrosian Choristers, the choral group of St. Ambrose church, will be added to the chorus of the People's Opera company in "Cavalleria Rusticana" at the Stadium on Saturday night. They will assist in the singing of "Regina Coeli" during the elaborate Easter scene of that opera. It is said to be the first time in opera that the hymn has been sung by an actual church choir.

A further report from the Stadium tells that acoustic tests have been made, and that every sound from the stage can be clearly heard in all parts of the vast building. The company has adopted the slogan "Opera for the People," and there will be accommodations for no less than 18,000 persons at prices the highest of which is $1.50 and the lowest 40 cents.

John Charles Thomas will be the Tonio of "Pagliacci," which will be presented in a double bill with "Cavalleria Rusticana." With him will be Anne Roselle as Nedda, Giuseppe Radaelli as Canio, Mario Fiorella as Silvio, and Carlo Hatvary as Beppo.

In "Cavalleria Rusticana" Carmela Ponselle will appear as Santuzza, and the others in the cast will be Pasquale Ferrara, Mari Bareva, Frederic Jencks, and Ocie Higgins. Jacques Samossoud will conduct. Bernard Cantor will be the stage manager, and Harry Beatty the technical director.

Thirty Chicago sopranos will compete this afternoon for the rôle of the unseen priestess in "Aïda," announced for performance two weeks from Saturday. The place is the Joseph Urban room in the Congress hotel; the time, 2 o'clock; the judges, Felix Borowski, Karleton Hackett, and Rudolph Ganz.

The Freiburg Passion Play, featuring the International Passion Players, will be presented six times in the theater of the Rogers Park Masonic temple on the afternoons and evenings of Friday, Saturday, and Sunday. A musical program by Gounod, Maunder, Smith, and Downing will be sung by a male choir of fifty under the direction of Albert J. Strohm, choirmaster of St. Paul's Church by the Lake.

The accompaniment will be played by organ, piano, and vibra-harp. Edward Kuester and Gerard de Vries Jr. will be the boy soloists in alternating performances, and Madison S. Jordon will sing the tenor solos at all performances.

Christian Bergesen Flagg, pianist, appeared in an all-Chopin recital at Kimball hall last night.

* *

State Club Chiefs Accept Invitations to Club Conference

Widespread interest in the first annual conference on major problems, to be held in the Palmer House Feb. 15 and 16, under the sponsorship of THE TRIBUNE, was manifested yesterday in acceptances received from women's organizations invited to participate. More than 3,000 such organizations in five states have received the invitations.

Mrs. Sears R. McLean of Holland, president of the Michigan state federation; Mrs. Frederick H. Clausen of Horicon, president of the Wisconsin federation, and Mrs. William Franklin Farrell of Chicago, who is head of the Illinois federation, have announced they will be present. Mrs. Robert H. Hicks of Cambridge City, president of the Indiana federation, is ill, but will be represented by Mrs. Edwin N. Canine, general federation director for her state. Mrs. Farrell will act as chief hostess for the conference.

* *

WEDDING

Mrs. Frank Wells Mateer of 2446 Orchard street announces the marriage of her daughter, Evelyn Gerardin, to Oliver Paul Powers, son of Mr. and Mrs. Frank Michael Powers of 5444 Potomac avenue, which took place on Feb. 2. Mrs. Powers is a graduate of Northwestern university and a member of Gamma Phi Beta sorority, and Mr. Powers is a graduate of Notre Dame.

OCEAN STEAMSHIP MOVEMENTS.

Arrived.	At.	From.
Champlain	New York	Havre
Excalibur	New York	Marseilles
Pres. Jefferson	Shanghai	Seattle
Excambion	Marseilles	New York
Alaunia	London	New York
Clairthia	Martinique	New York
Aquitania	Madeira	New York
Emp. of Britain	Bombay	New York
Manhattan	Havre	New York
United States	Copenhagen	New York
Excalibur	New York	Naples
Southern Prince	New York	Buenos Aires
Ascania	New York	London

Sailed.	From.	For.
Volendam	Rotterdam	New York
Conte di Savoia	Gibraltar	New York
City of Havre	Hamburg	Baltimore
Pres. Jackson	Shanghai	Seattle
Pres. Harding	Hamburg	New York
Pres. Roosevelt	New York	Hamburg
Pres. Van Buren	New York	Manila

Versatile Quilt Lends Itself to Various Effects

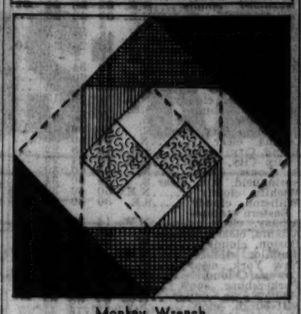

Monkey Wrench

BY NANCY CABOT.

Here is a simple but widely used quilt block, that is one of the old reliables of quiltdom. It is so simple to piece that one may have all sorts of fun, and create all manner of effects by use of a variety of color and materials. It may be pieced in combinations of print and plain materials, all print, or all plain colors. The "Monkey Wrench" is made decidedly gay by the use of blue, rose, yellow, and lavender.

For a quilt pattern in this design send 5 cents in coin or stamps to Nancy Cabot, Chicago Tribune, printing your name and address clearly. Or call at the Tribune Public Service office, One South Dearborn.

Theater Society Selects Third Play of Series

BY CHARLES COLLINS.

The American Theater society, which is sponsoring a subscription season of plays at the Erlanger theater, has finally decided upon the third offering in its promised series of six. This will be "Ten Minute Alibi," and is scheduled to start a two weeks' engagement on Feb. 19. The 2,783 subscribers of the organization, who have been patiently waiting for information, will receive the tickets that they have reserved next week.

"Ten Minute Alibi" will come to these faithful supporters of the drama as a surprise. Another mystery play, "Double Door," has been favored in the betting, and a billboard in the lobby of the Erlanger during Walter Hampden's engagement favored the latter entry. The Theater Guild's production of Molière's "School for Husbands" has also figured in the expectations.

England was the source of the new booking, and Broadway welcomed it as a hit early this season. "Ten Minute Alibi" was, in fact, one of the first signs of theatrical revival in New York, and early last October the dramatic critics of Manhattan began to dance in the streets—a quaint custom of the Gotham literati—over this melodrama about a barrister who dreamed a murder story and then carried it out in real life in a way that almost baffled the detectives.

Crosby Gaige and Lee Shubert are the producing managers.

Tomorrow's Menu

BREAKFAST.

Orange and Lemon Juice
Toasted Cinnamon Bread
Scrambled Eggs with Minced Ham
Coffee Milk

LUNCH.

Crab Meat Soufflé
Buttered Green Beans
Chinese Cabbage Salad
Cheese Dressing
Vanilla Cookies
Cocoa with Marshmallow

DINNER.

Rib Roast of Beef
Whipped Potatoes Pan Gravy
Harvard Beets
Grapefruit and Apple Salad
Apricot Chiffon Pie
Coffee

Here Are Those Recipes You've Been Desiring

Editor Answers Requests of Eager Cooks.

Economical tips for week-end food shoppers—a weekly radio feature—will be presented tomorrow by Mary Meade over station W-G-N. Tune in at 2 o'clock for Meade's market chat.

BY MARY MEADE.

Seems to be a mad rush this week for recipes. Is it the weather that's so stimulating to cooks or are the old ones all wearing out together? The trick which took us the longest to run down we'll print first off, lest it escape again. It answers a question from Mrs. T. R. G., who has been looking up and down for something you do to crackers which makes them crisp, puffy, and spiced, but starts off by soaking them! If this isn't just what you have in mind, Lady G., we'll hunt some more. They're called:

CURRY CRACKER PUFFS.

1½ dozen salted crackers
Ice water
3 tablespoons melted butter
½ teaspoon salt
¾ teaspoon curry powder
¼ teaspoon paprika

Drop the crackers in ice water, soaking them ten minutes if quite firm and eight minutes if flaky. Take them out carefully and drain, without tearing, on paper towels. Now, using a flexible pancake turner, transfer the crackers to greased baking sheets and brush over each one with the butter, salt, paprika, and curry powder, mixed together. Bake the crackers ten minutes in a hot oven (450 degrees F.), then lower the heat and continue baking about twenty minutes in moderate heat (350 degrees F.) until light brown and crisp. For a change sprinkle the crackers with finely ground cheese, ground nuts, or some savory flavoring seed.

Mrs. L. K. is the next recipe applicant and we're most glad to be able to present her with a whole recipe of Duck Chop Suey and invite you all in to enjoy it likewise:

DUCK CHOP SUEY.

[Four medium portions.]

3 tablespoons fat
1 cup diced duck meat
½ teaspoon salt
½ cup finely shaved onions
½ cup water
1 2-3 cups chopped celery
1 can assorted Chinese vegetables, drained and sliced

SAUCE.

3 tablespoons cornstarch, level
Salt and pepper to taste
1 teaspoon brown sugar
3 tablespoons soy sauce

Melt the fat in a skillet and, when hot, add the duck meat, salt, and onions. Cook quickly until the meat is well seared, a matter of about four minutes. Now add the water and celery and continue simmering until the celery is done, about four more minutes. Place the ingredients for the sauce all in one bowl and mix. Stir into this two tablespoons of the skillet cooking water, using a fork to prevent or beat out lumps. Turn this sauce back into the skillet, stirring vigorously. Add Chinese vegetables and serve with rice or, if you would make it into a chow mein, offer it up with crisp piles of toasted noodles.

And speaking of rice (likely why I mentioned it!) there's a great deal to be said for a sort of rice of which few of us think in connection with Chinese dishes. However, it's quite proper and is called:

FRIED RICE.

1 cup minced lobster, shrimp, or roasted ham
2 cups cooked rice
2 tablespoons minced onion
2 eggs
¼ teaspoon pepper
1 teaspoon salt
¼ cup soy sauce

Smoked, uncooked ham or bacon may be used in place of the meats suggested. Before using, however, cut fine and dry. Other meats need not be heated. So to prepare the dish break the eggs into a very hot, well greased skillet. Fry just slightly on both sides, then add the other ingredients except the sauce, stirring them in and cooking three minutes longer, stirring often. Now out with the fire and stir in the soy sauce. Serve at once.

BRILLIANT FLOOR SHOW Nightly

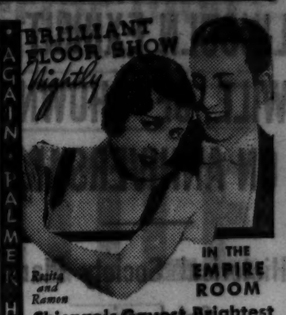

Rosita and Ramon

IN THE EMPIRE ROOM

Chicago's Gayest, Brightest Supper Club

DINE AND DANCE

6:30 P. M. to 3:00 A. M.

RICHARD COLE'S MUSIC

DINNER $2.00 Sat. and Hol. $2.50

For those who do not order dinner, minimum charge $2.00. Saturdays and Holidays $2.50.

Most Moderate Prices on wines and beverages

NO PARKING WORRIES

Drive up—step out. 75c eight hours.

AGAIN! PALMER HOUSE LEADS

TED WEEMS at the BISMARCK HOTEL

NO COVER CHARGE RANDOLPH AT LA SALLE

STAR and GARTER MADISON at HALSTED BURLESQUE

4 SHOWS DAILY 2-3:30 7-9:45

ON THE SCREEN Margaret Churchill, Charles Farrell "Girl Without a Room"

AMUSEMENTS.

ORCHESTRA HALL

TONIGHT at 8:15 TOMORROW at 2:15

CHICAGO SYMPHONY ORCHESTRA | Arnold Schonberg Composer-Conductor

FREDERICK STOCK, Director

ORCHESTRA HALL

HENRY E. VOEGELI Presents

SHAN-KAR

HINDU DANCERS and MUSICIANS | Revealing the Dances of India

TOMORROW at 8:15 SAT. AFT. at 2:15.

TICKETS, 50c, $1, $1.50, $2—Plus Tax

ORCHESTRA HALL

BURTON HOLMES

IN PERSON—PRESENTS

New Travel Adventures for 1934

5 Wed. Eve's, Fri. Eve's, Sat. Mat's Starting Feb. 14-16-17

The Chicago World's Fair
Mediterranean Lands
The East Indies
A New World Cruise
The New Italy
of Benito Mussolini

Course Tickets 5 Tours NEW LOW PRICES Now Only $3.30-$4.40 Tax Included

SEVENTEENTH CHURCH OF CHRIST, SCIENTIST, OF CHICAGO, ANNOUNCES A FREE LECTURE ON

CHRISTIAN SCIENCE

By A. HERVEY-BARTHURST, C. S. B., OF LONDON, ENGLAND.

Member of The Board of Lectureship of The Mother Church, The First Church of Christ, Scientist, in Boston, Massachusetts

In Assembly Hall, Fourteenth Floor, 32 WEST RANDOLPH STREET,

Thursday Evening, February 8, 1934 AT 8:00 O'CLOCK.

THE PUBLIC IS CORDIALLY INVITED TO ATTEND—DOORS OPEN AT 6:30

PEOPLE'S OPERA COMPANY Presents INTERNATIONAL STARS

John Charles THOMAS

ANNA ROSELLE CARMELA PONSELLE AND ALL STAR CAST

8:15 P. M.—CHICAGO STADIUM

SATURDAY, FEBRUARY 10—in CAVALLERIA RUSTICANA and PAGLIACCI

40c to $1.50

At Chicago Stadium and 65 W. Madison St.; Lyon & Healy Loop, Evanston and Oak Park; Marshall Field & Company; leading hotels.

GRAND OPERA HOUSE TONIGHT 8:30 50c to $2.50

POP. MATINEE SATURDAY

THE BIG MUSICAL LAUGH SHOW

JOE COOK in "HOLD YOUR HORSES"

with HARRIET HOCTOR & 100 Others

POP. MATINEE WEDNESDAY, 50c-$1.50

Seats Now Selling AUDITORIUM THEATRE

MONTE CARLO Ballet Russe

A Record Sellout in Every City on Tour!

Gala Opening Night, Friday, Feb. 16.

SYLPHIDES — PETROUCHKA — DANUBE

Eves., 83c, $1.10, $1.65, $2.20, $2.75, $3.30. Mats. Sat. and Thurs., 55c, 83c, $1.10, $1.65, $2.20, $2.75.

Mail orders to Grace Denton, Auditorium Bldg.

APOLLO—Last 4 Times

Last Matinee Saturday. 50c-$1.50

DUNCAN SISTERS in "TOPSY and EVA"

400 Choice Main Floor Seats Nightly, $1.50

BERTHA OTT ANNOUNCES

STUDEBAKER THEATRE SUNDAY at 3:30

Recital on Moor Double Keyboard Piano

Winifred CHRISTIE

Seats 83c to $2.20. Box office now.

CORT—EVERY NIGHT—50c to $3.00—POPULAR MATINEE SATURDAY

LOUISE GROODY

in S. N. Behrman's Romantic Comedy

"THE CURTAIN RISES"

with DONALD FOSTER

PUNCH & JUDY Van Buren at Mich. Phone WEbster 9223

OPENING TOMORROW EVENING at 8:45

LUTHER GREENE PRESENTS

Raymond HACKETT

in MELANIE HOLT'S "THE MAD LOVER"

$1 Mats. Wed., Thurs., Sat. 2:30 P. M. $1.50 Nites 8:40 P. M. STUDEBAKER

LESLIE HOWARD'S ROGUISH MIX-UP

'ELIZABETH SLEEPS OUT'

Phone HAR. 2733 for RESERVATIONS

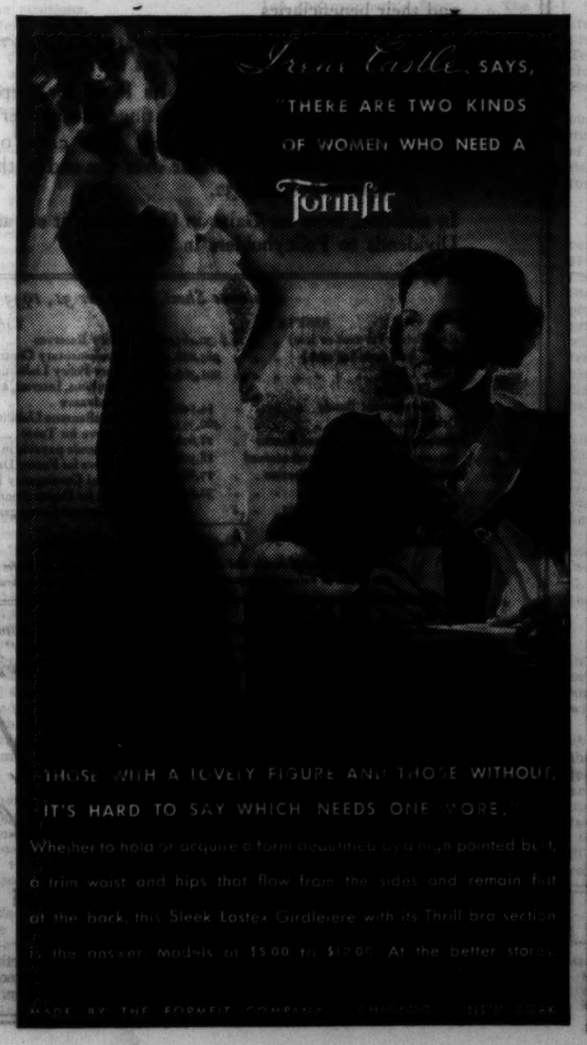
Irene Castle SAYS,
THERE ARE TWO KINDS
OF WOMEN WHO NEED A
Formfit
THOSE WITH A LOVELY FIGURE AND THOSE WITHOUT.
IT'S HARD TO SAY WHICH NEEDS ONE MORE.

Whether to hold or acquire a form beautiful by a high pointed bust, a trim waist and hips that flow from the sides and remain flat at the back, this Sleek Lastex Girdleiere with its Thrill bra section is the answer. Models at $5.00 to $10.00. At the better stores.

MADE BY THE FORMFIT COMPANY

OTTO E. SINGER'S THEATRE RESTAURANT Prima RAINBO GARDEN

CLARK AT LAWRENCE

TONIGHT!

A NEW SHOW

Produced by Ed. Rock

Featuring

LaFayette and LaVerne
Countess Emily Von Losch
Keller and Field
Gaylene Sisters
Shannon Sisters
Bill Aronson
Master of Ceremonies
24 RAINBO LOVELIES
and
Jules Stein's Music
with Dorothy Thomas

(No cover or minimum)

Longbeach 2210

LINCOLN EXHIBIT WILL BE SHOWN ON ANNIVERSARY

Historical Society Plans Celebration.

BY KATHERINE KELLEY.

Objects intimately associated with the life of Abraham Lincoln will be viewed by the martyred President's admirers at the Chicago Historical society on Monday, the 125th anniversary of his birth. The collection is considered by the society the most complete in existence.

Because of the anniversary the society has dedicated the entire month to the Lincoln exhibit, and has planned special programs to open the event. On Sunday afternoon an address on the "Basis of Lincoln's Greatness" will be delivered by Paul M. Angle, librarian of the Illinois State Historical society. Mr. Angle was former secretary of the Lincoln Centennial association and is an authority on the works and life of Lincoln.

Film to Be Shown.

The more extensive celebration will be on Monday when Charles B. Pike, the society's president, will be host to the school children and their parents at a free showing of D. W. Griffith's film, "Abraham Lincoln," starring Walter Huston. Four performances will be shown, starting at 11 a. m. and continuing until 9 p. m.

The guests will be conducted through the Lincoln rooms, which include reproductions of the room where Lincoln died and the room in his Springfield home where he was notified of his nomination for President, the hall where the mementoes are kept, and a corridor containing a collection of Lincoln etchings, photographs, and prints.

At the head of the broad walnut staircase leading to the second floor those in search of objects that may reflect the character of Lincoln will find many such keepsakes in glass cases. A crude square and gauge used by Lincoln at Goose Neck Prairie in Coles county, Ill., when he helped his father build their cabin, his hunting gun bearing the signs of long use, the bootjack he fashioned, the small desk and chair he once used, the exercise in mathematics he worked when a boy, and the letters penned in his firm, rather smallish hand, so composed as to waste no words, may be found here.

Letters in Exhibition.

Among the letters is one dated May 17, 1861 approving Col. Mulligan's Irish Brigade from Chicago for civil war service and a dispatch to Gen. Grant written at City Point during Lincoln's visit to the Virginian front shortly before Gen. Lee's surrender. Two or three letters are to be placed on exhibit for the first time.

Other relics to be viewed in Lincoln hall are his coat worn on the night of the assassination, the pen used to sign the emancipation proclamation, his high silk hat, the gray shawl worn while visiting the battlefields, and the table from Tremont house used by the committee which nominated him. In this room, too, is a case containing Mrs. Lincoln's gloves and fans and in an adjoining room the black and white taffeta gown she wore in mourning, and the white bonnet and black velvet cloak worn the night of the assassination.

Passing to the right from the east end of Lincoln hall, one enters a corridor lined with the James Rosenthal collection of Lincoln pictures. Another smaller corridor branches off from this, leading to the two Lincoln rooms, the shrine of many a Lincoln follower. To the left is the Springfield room, a quaint parlor with gray floral wall paper and brown floral carpet, two walnut whatnots, a horsehair sofa, an uncomfortable horsehair chair, three walnut straight chairs in faded rose plush, a table with wax flowers under glass, and a walnut secretary. This furniture was used in the Springfield parlor by Lincoln.

Books of Lincoln's Time.

In the secretary are books of the same editions used by Lincoln. There is Gibbon's "Rome," the constitution of the United States, Cooper's "The Pathfinder," Bailey's English dictionary published in 1772, Robinson Crusoe, Voltaire's "Toleration," Scott's "Poetical Works," "Essay on Elocution," "The Life of Edmund Burke," and Shakespeare.

The other room is a replica of the room in the Petersen house where he died and contains the original Jenny Lind bed, chest of drawers, and rocking chair. The wall paper and carpet have been reproduced faithfully.

Today and continuing through Lincoln's birthday, an exhibit of Lincoln articles will be on display at the Fred Harvey restaurant in the Straus building.

MOTHER AND BABY DIE IN FIRE.

Chinook, Mont., Feb. 7.—(AP)—A mother and her 11 months' old baby were burned to death and the father was seriously injured today in a fire that destroyed their home.

B & O BALTIMORE & OHIO

TRAVEL BARGAINS

ROUND TRIPS TO

WASHINGTON or BALTIMORE

WEEK-END	30-DAY
$34.75	$41.70

PHILADELPHIA

$36.85	$44.20

NEW YORK

$40.90	$49.05

Similar Savings to Other Points

WEEK-END ROUND TRIPS: Lv. Friday afternoons, Saturdays or Sunday morning.

30-DAY ROUND TRIPS: Lv. Tuesdays or Saturdays. Stay 30 days if you wish.

LIBERAL STOPOVERS

These reductions good in coaches or Pullman. Round Trip Sleeping Car charges reduced 25% in connection with week-end tickets.

TRAVEL AT THESE LOW FARES on ALL B & O TRAINS, *including* The Air-Conditioned CAPITOL LIMITED

For tickets, reservations, or any travel information Phone WABash 2211

OFFICIAL WEATHER FORECAST

The official forecast for today and tomorrow and yesterday's table of records follow:

Wisconsin—Partly cloudy and continued cold Thursday; Friday possibly snow with slowly rising temperature.

Indiana—Cloudy and colder, possibly light snow in south portion Thursday; Friday unsettled, with slowly rising temperature, possibly some snow or rain in south and west portions.

Ohio—Cloudy and colder, probably snow flurries in extreme south portion Thursday. Friday fair, slowly rising temperature in northwest portion.

Lower Michigan—Generally fair and continued cold Thursday; Friday increasing cloudiness with slowly rising temperature.

Upper Michigan—Fair and continued cold Thursday; Friday unsettled with rising temperature.

Iowa—Generally fair Thursday; Friday unsettled, possibly some snow, rising temperature in east portion.

Missouri—Cloudy and colder, possibly rain in south portion Thursday; Friday unsettled, rain in west and south, rain or snow in northeast portion.

Minnesota—Cloudy, light snow in northwest portion Thursday; Friday unsettled and somewhat warmer, probably with some snow.

North Dakota—Cloudy, light snow and somewhat warmer in east portion Thursday; Friday unsettled.

South Dakota—Generally fair Thursday and Friday; slowly rising temperature.

Nebraska—Generally fair Thursday and Friday; not much change in temperature.

Kansas—Somewhat unsettled Thursday and Friday, probably some rain in south portion; somewhat colder in south portion Thursday.

Place of observation.	Direction of wind.	Temp. 7 p. m.	Highest today.	Lowest last night.	Precipitation last 24 hours.
State of weather.					
Feb. 7, 1934, 7 p. m.					
Central time.					
East-central states—					
Alpena, clear	N.W.	—10	2	2	...
Cairo, cloudy	S.	52	54	30	...
Chicago, snow	N.E.	25	28	25	.06
Cincinnati, clear	N.	30	36	28	.02
Cleveland, snow	N.	14	22	18	.01
Detroit, cloudy	N.	6	20	18	...
Escanaba, clear	N.	—4	6	—2	...
Evansville, clear	E.	44	50	30	...
Fort Wayne, cloudy	N.E.	22	26	24	.02
Grand Rapids, cloudy	N.E.	8	22	18	...
Green Bay clear	N.E.	2	8	2	...
Indianapolis, snow	N.E.	32	34	28	.01
La Crosse, cloudy	N.E.	18	24	20	...
Madison, cloudy	N.E.	8	18	18	...
Marquette, cloudy	N.W.	—6	4	4	.03
Memphis, clear	S.W.	56	58	36	...
Milwaukee, clear	N.	12	18	16	...
Nashville, clear	S.	50	56	28	...
Peoria, cloudy	N.E.	26	26	26	...
Sault Ste. Marie, clr.	N.W.	—13	—10	—14	...
Springfield, Ill., cloudy	N.E.	34	42	28	...
West central states—					
Bismarck, cloudy	S.E.	24	24	16	...
Charles City, clear	N.E.	20	26	22	.03
Concordia, cloudy	N.E.	42	56	30	...
Davenport, cloudy	N.E.	22	28	24	.01
Des Moines, clear	N.E.	30	40	26	...
Devils Lake, snow	S.E.	4	12	—6	...
Dodge City, cloudy	N.E.	48	62	36	...
Dubuque, cloudy	N.E.	18	24	24	.10
Duluth, clear	N.E.	—8	8	—8	...
Huron, clear	E.	26	34	20	...
Kansas City, clear	N.E.	48	60	30	...
Keokuk, clear	N.E.	32	42	26	...
Minneapolis, cloudy	N.E.	12	16	12	...
Moorhead, cloudy	S.E.	12	16	4	...
North Platte, clear	E.	44	50	28	...
Oklahoma City, rain	E.	52	60	42	.12
Omaha, clear	N.	34	40	30	...
Rapid City, clear	S.E.	42	48	22	...
Sioux City, clear	N.E.	28	34	22	...
St. Louis, clear	E.	44	50	30	...
Springfield, Mo., clear	S.	54	60	34	...
Wichita, cloudy	N.E.	56	60	36	...
Williston, cloudy	S.E.	30	30	20	...
Eastern states—					
Albany, clear	N.W.	14	30	8	...
Atlanta, clear	W.	52	56	34	...
Boston, cloudy	W.	22	24	0	...
Buffalo, cloudy	N.W.	18	18	12	.06
New York, clear	W.	24	28	14	...
Oswego, cloudy	N.	8	16	4	.01
Parkersburg, snow	N.W.	30	36	22	.02
Philadelphia, cloudy	N.W.	26	32	24	...
Pittsburgh, snow	N.W.	24	28	24	...
Raleigh, clear	S.W.	44	48	24	...
Washington, cloudy	N.W.	38	40	12	...
Gulf states—					
Abilene, cloudy	S.	64	66	50	...
Amarillo, cloudy	E.	54	60	42	...
Brownsville, clear	S.E.	70	76	62	...
El Paso, clear	N.W.	60	68	34	...
Dallas, cloudy	E.	60	62	48	...
Jacksonville, clear	N.E.	52	62	46	...
Miami, clear	E.	70	76	52	...
Mobile, clear	S.	58	64	50	...
Montgomery, cloudy	E.	56	62	36	...
New Orleans, cloudy	E.	58	64	48	...
San Antonio, cloudy	E.	68	72	52	...
Shreveport, clear	S.E.	62	66	44	...
Tampa, clear	N.	60	72	46	...
Vicksburg, clear	N.E.	58	66	40	...
Mountain states—					
Boise, cloudy	N.W.	50	58	38	...
Cheyenne, clear	S.	42	50	34	...
Denver, cloudy	S.	40	42	40	.54
Havre, cloudy	N.E.	30	42	24	...
Helena, cloudy	N.W.	46	48	30	...
Lander, clear	S.	46	52	24	...
Miles City, clear	N.E.	40	50	28	...
Phoenix, clear	N.W.	72	74	48	...
Pueblo, rain	N.E.	54	54	38	...
Salt Lake City, clear	N.W.	52	56	36	...
Santa Fe, cloudy	N.E.	44	52	32	...
Yellowstone Pk., clear	S.W.	40	46	24	...
Pacific states—					
Fresno, cloudy	E.	64	66	48	...
Los Angeles, cloudy	S.W.	56	62	52	...
Portland, Ore., cloudy	S.	52	54	50	.36
San Diego, cloudy	N.W.	56	62	54	...
San Francisco, rain	S.	58	58	50	.36
Seattle, Wash., rain	S.	50	54	46	.38
Spokane, cloudy	E.	40	50	34	...
Walla Walla, cloudy	N.	46	46	40	.02
Canadian—					
Battleford, snow	S.E.	22	22	12	.02
Calgary, cloudy	E.	42	50	20	...
Edmonton, clear	N.	20	28	12	...
Medicine Hat, clear		46	52	26	...
Minnedosa, cloudy	S.E.	—2	2	—8	...
Montreal, clear	N.W.	—6	4	—10	.03
Qu' Appelle, cloudy	E.	14	22	10	...
The Pas, cloudy	E.	4	6	—14	...
Toronto, clear	N.W.	—6	14	12	...
White River, clear		—28	—16	—32	...
Winnipeg, cloudy	E.	0	0	—16	.06

STATE TO START DRIVE ON TARDY AUTO LICENSES

BY HAL FOUST.

[Chicago Tribune Press Service.]

Springfield, Ill., Feb. 7.—[Special.]—Secretary of State Hughes' office announced this afternoon that the constabularies of Illinois may begin at their own discretion the arrest of motorists still without 1934 license plates. In other years, for the first two or three months after Jan. 1, police have refrained from making arrests on the request of the secretary of state.

"We're not suggesting that the tardy license buyers should be taken into court without first receiving a warning," said John Nash, chief of the secretary's license bureau, "but we are suggesting that this warning should be followed within a few days by prosecutions."

State Police Told to Act.

Director Kingery of the department of public works ordered the state highway police to follow the advice of the secretary of state's office. Commissioner Allman of Chicago also received this word from Mr. Nash.

Only about a third of the motor vehicles in Illinois are now wearing their 1934 plates, although the statute specifies that no car shall be driven after Jan. 1 without the license for the new year.

On Feb. 1 341,167 plates had been issued to passenger cars and 55,393 had been issued for trucks. The applications are being received at the rate of about 10,000 a day. This is a much better record than last year at this date, when the banking crisis was delaying collection, but it is still a long way from adherence to the statute. There were 1,276,864 passenger cars and 186,186 trucks registered in Illinois for 1933.

No Delay in Issuance.

"For the first time in the history of this office," said Mr. Nash, "there is no delay in issuing the plates after the applications are received. The cash and carry bureau at 120 South Ashland avenue on Feb. 1 had sold 103,904 plates to Cook county automobile owners."

George Barton, director of the Chicago Motor club, commended Secretary Hughes for his decision to enforce the license laws earlier this year.

"All cars should be required to wear 1934 numbers for the sake of efficient policing," said the club official.

WISCONSIN FARMER DIES.

Darlington, Wis., Feb. 7.—[Special.]—Edward Flannigan, 58, Green county farmer, fell dead here today following a heart attack.

UNCLE SAM NOW OFFICIALLY IS IN POWER BUSINESS

Mississippi Town First to Participate.

Tupelo, Miss., Feb. 7.—(AP)—Faces were wreathed in smiles here today as electricity from Muscle Shoals surged through transmission lines into the city.

There was no celebration. At one minute past midnight the turn of a switch sent the Tennessee Valley Authority into the power business and fulfilled the first T. V. A. contract for cheap hydro electric power.

Tupelo was the first municipality to apply for electrification on the scale conceived by engineers under the New Deal and became the starting point for the social and industrial experiment of the T. V. A.

The turn of the switch provided power for Tupelo at the cheapest rates ever available in the south for electrical energy, according to T. V. A. officials who estimate that the contract will effect a savings of 60 per cent on the whole cost of power and that householders, commercial lighting users and farmers will receive rates on resale at a savings of about 50 per cent.

Knoxville Dickers for Plant.

Knoxville, Tenn., Feb. 7.—[Special.]—Knoxville's city council last night took another step towards buying outright the existing facilities of Tennessee Public Service company, for the proposed city owned electric power distribution system.

City Manager W. W. Mynatt was instructed to employ a firm of engineers to make a survey of the company's properties and an estimate of a fair price the city should pay for them.

Tennessee Public Service company in the meantime is preparing an offer it will make to sell its properties to the city.

The city has authority to issue $3,225,000 bonds. If a deal with the private concern is made, the city plans to pay off with the city's general mortgage bonds. Knoxville's bonds now sell for 80 cents on the dollar.

ILLINOIS GRAIN CROP IMPERILED BY CHINCH BUGS

BY PAUL POTTER.

[Chicago Tribune Press Service.]

Bloomington, Ill., Feb. 7.—[Special.]—The forces of nature are running a merry race with the brain trusters of the Agricultural Adjustment administration down here in the heart of the corn belt to see that no surplus corn is grown in 1934.

The farmers who sign, and not all of them are signing, will be handed some of Uncle Sam's processing tax money as a premium for reducing the size of their corn fields and the number of pigs they grow.

Nature Does Some Controling.

But out along the fence rows, under the brush and wood piles, and in the straw stacks exists a greater menace to corn production than most farmers have reckoned with. Hordes of adult chinch bugs, each one capable of producing as high as 300 eggs next spring, lie dormant ready to fly to wheat, barley, and corn fields with the warm winds of spring.

Under one board a foot square a nearby farmer found by count more than 4,800 of these bugs. The fence rows of weeds and tall grass are harboring more billions of them than the wildest inflationist could count. According to W. P. Flint, state entomologist, in some areas the farmers alive to the situation are organizing into squads making a systematic cleanup of the winter havens of these avaricious little bugs.

Urge Neighborhood Units.

Recommendations are being made that all such areas be burned or plowed up completely. Since the adult bugs can fly ten or more miles next spring seeking a place to lay their eggs for the late summer hatch that eats whole fields of corn almost over night, the experts are urging that neighborhoods operate as units.

Another threat in the offing to corn belt farmers in seen by many Illinois agriculturists in the relaxation of efforts to destroy the corn borer.

FOUR AMERICANS ARE FREED FROM MALLORCA JAIL

[Chicago Tribune Press Service.]

PALMA, Mallorca, Feb. 7.—Mr. and Mrs. Clinton B. Lockwood of West Springfield, Mass.; Roderick F. Mead of New York, and Edmund W. Blodgett of Stamford, Conn., were released from the Palma jail today. They were pardoned last week by the Spanish Supreme court after having been held in jail much of the time since last June as a result of a clash with a civil guard.

The Americans went to their homes to await the arrival tomorrow or the next day of the official Gazette, which makes their pardon authentic. The final condition of the pardon is that they leave the island. Oddly, the Lockwoods want to remain here. Mead is going to Paris to get married.

The four have spent a total of nine weeks in jail since their arrest following their tangle with the austere "guardia civile," an affair which their prosecutors termed an "insult against the armed forces of Spain."

The Men's Store

Monroe at Wabash

In the neckband style with well shaped and neatly finished French cuffs or with collar attached—3 inch points—that look their best when pinned.

AN OLD FRIEND

The White Self-Striped Shirt

HAS SHOWN UP AND IT'S SPECIALLY PRICED AT

$1.95

Most of us are far more familiar with broadcloth, but back in the good old days (that are back and getting better) this was the shirt that was worn for Sunday and other times when being dressed up was important. It's come back in this era of tail coats and toppers to take its proper place among the fine shirtings. And, because we've been working on the idea for several months and made some very special arrangements, the price of this shirt is far less expensive than you are likely to see it elsewhere.

CARSON PIRIE SCOTT & Co

Men's Shirts, First Floor. Men's Grill, 8th Floor.

WORLD IS STILL BADLY LIGHTED, EXPERT ASSERTS

Finds Offices, Homes Deficient.

Despite the progress made in the science of lighting in the last twenty years the civilized world is still groping through inadequately lighted interiors with eyes strained and weakened because of poor illumination.

This was the assertion yesterday of Dr. Matthew Luckeish, director of the lighting research laboratory of the General Electric company, who spoke before members of the Chicago Association of Commerce at a luncheon in the Palmer house.

Deficiency in Offices.

Hundreds of experiments have demonstrated, Dr. Luckeish said, that human beings in the home, office, shop, and school are reading, working, and studying under the handicap of insufficient light. Most office workers, he asserted, need at least 500 times as much light as they are getting.

Using as a measure the footcandle [the amount of illumination furnished by an ordinary candle at a distance of one foot], the ideal reading light has been found to be approximately 1,000 footcandles, the degree of light which is found in the shade during a sunny day in summertime, he said. Yet much of our reading at home, he declared, is done under only one, two, or three footcandles of light.

"You probably read last evening under less than five footcandles," said Dr. Luckeish, "and you will go back to offices today where 5 footcandles will be the exception. An office with ten footcandles of light available would probably be deemed exceptionally well lighted, yet 5,000 footcandles would be justified. Do not be afraid of too much light. Nobody can give you too much.

Chicago's Greatest FUR VALUES!

Prices Slashed in Our February Clearance—Nothing Reserved—Every Coat Must Go!

$195 HUDSON SEAL (Dyed Muskrat) $115

$225 RACCOONS $135

$295 SIBERIAN SQUIRREL $150

A Small Deposit Reserves Next Winter's Coat

Cloth Coats Reduced 40% to 50%

Tax Warrants and Salary Assignments Accepted in Full

MILLER FUR COMPANY 166 No. Michigan Ave.

BUDGET IF YOU WISH

"FULFILLMENT OF ITS OBLIGATIONS"

IN COMPLETING on February 1, 1934, its 91st year of *Service* and *Security*, The Mutual Life Insurance Company of New York has again attained the great objective set up by its organizers:—

"that it shall have unquestionable ability to fulfill its engagements and to meet its obligations whenever falling due."

During 1933 The Mutual Life fulfilled its obligations to policyholders and their beneficiaries

first, by payment to them of $191,823,199, THE LARGEST AMOUNT IN ANY YEAR OF ITS HISTORY

second, by maintaining its Fund for Depreciation of Securities and General Contingencies at over $59,144,436

third, by ending the year with CASH ON HAND of $32,157,883, an increase over the end of the preceding year of $16,436,632.

In addition, from its Gains in Operations, it set aside $29,249,944 for Dividends to Policyholders in 1934.

Balance Sheet, December 31, 1933

ASSETS		LIABILITIES	
Real Estate (at cost or less)	$ 30,465,017	Policy Reserves	$959,245,677
Mortgage Loans (at cost)	285,888,468	Supplementary Contract Reserves	32,744,907
Policy Loans	201,366,140	Other Policy Liabilities	20,770,877
United States Government Bonds	54,549,068	Premiums, Interest, and Rents paid in advance	2,765,748
Other Bonds	460,393,959	Miscellaneous Liabilities	4,578,540
Preferred and Guaranteed Stocks	18,628,150	Reserve for Taxes	3,288,774
Interest and Rents due and accrued	18,506,816	Dividends payable in 1934	29,249,944
Premiums in course of collection	17,864,799	Reserve for Future Deferred Dividends	251,481
Cash	32,157,883	Special Contingency Reserve	7,815,342
Cash advanced to pay claims	35,426	Fund for Depreciation of Securities and General Contingencies	59,144,436
Total Admitted Assets	$1,119,855,726	Total Liabilities	$1,119,855,726

In this statement bonds not subject to amortization and all preferred and guaranteed stocks are at values recommended by National Convention of Insurance Commissioners.

You should be acquainted with life insurance and its historical background in America. Send for "THE RECORD OF 91 YEARS" for your library. A limited edition available without charge.

The Mutual Life Insurance Company of New York

DAVID F. HOUSTON, *President*

34 Nassau Street New York

Agency Managers in Chicago

W. G. Warren, Chicago Clearing House, 134 North La Salle St.
C. L. Coyner, 14 East Jackson Blvd. H. C. Hintzpeter, 208 So. La Salle St.
Samuel Heifetz, 135 So. La Salle St. R. E. Spaulding, One La Salle St.

EDUCATIONAL EDUCATIONAL

Register This Week

Classes Filling Rapidly

An increase of more than 50 per cent in enrollments is establishing a new precedent at Central YMCA College. You are cordially invited to inspect the greatly enlarged and improved facilities of the College and to acquaint yourself with its low tuition rates and convenient payment plan; also its interesting student activities. Open for registration daily from 9:00 a. m. to 9:00 p. m.; Saturday until 5:00 p. m.

Complete 4-Year College Courses
Pre-Professional and Business Courses

SCHOOL OF LIBERAL ARTS—Day and Evening

Liberal Arts, Engineering, Architecture, Music, Pre-Legal, Pre-Dental, Pre-Medical, Pre-Pharmacy, Business Administration

Semester Starts February 12

SCHOOL OF COMMERCE—Evening

Accounting, Advertising, Marketing, Finance, Correspondence, Credits and Collections, Economics, Psychology, Public Speaking, Business Law, Statistics, Salesmanship, Real Estate, Business Organization

Free Opening Lectures February 13 and 15

HIGH SCHOOL—Day and Evening

Make Rapid Progress While Enjoying Private School Advantages. Standard High School and Commercial Subjects. All Work Fully Accredited. Unusual Opportunity for Employed People. Classes Now Forming.

Call or Write Today for Information and Literature

CENTRAL YMCA COLLEGE

19 S. La Salle St. CENTRAL 6787

TRAINING YOU CAN SELL!

Business men use our FREE Employment Bureau to fill preferred positions. Thorough, marketable training in Executive Secretarial Course and Business Administration Course fits you for a place of importance and good pay in the business world. Student body of highest calibre. Day or Evening Classes. Bulletin on request. *Visit the school, write, phone* RAN 1575

BRYANT & STRATTON 18 SO. MICHIGAN AVE. CHICAGO

moser BUSINESS COLLEGE PAUL MOSER, J.D., PH.B.

Only Four Year High School Graduates Enrolled

Day and Evening Courses. Evening Courses open to men and women. Students may enter any Monday. Interesting Booklet sent free, without obligation—write or phone. No solicitors employed.

Also intensive 3 Months Course for College Graduates and Undergraduates. Starts Jan. 1, April 1, July 1, Oct. 1.

116 S. Michigan Ave., Chicago, *Randolph 4347*

The Comptometer School

Conducted by the Manufacturers of the Machine

Day and Evening Classes Start Every Monday

A short intensive business course. Free employment service is open to our graduates. FOUR YEAR HIGH SCHOOL GRADUATES ONLY

FELT & TARNANT MFG. CO. Room 1230 Merchandise Mart 222 N. Bank Drive Superior 9603

RAY SCHOOLS FOUR UNITS IN ONE

COMMERCIAL ART SCHOOL, Inc. Advertising Art, Layout, Lettering, Design

VOGUE SCHOOL of Fashion Art and Interior Decoration ● ● ● Dress Design, Styling, Fashion Illus., Int. Dec.

RAY SCHOOL OF ADVERTISING Ad-Writing, Layouts, Markets, Merchandising

RAY SCHOOL of PHOTOGRAPHY Layout, Lighting, Operation, Developing, etc.

ENTRANCE DATES—FEBRUARY 12, 19, 26

116 So. Michigan Ave., Chicago, Dept. T.

METROPOLITAN BUSINESS COLLEGE

Start Any Monday

62 years' successful secretarial and commercial training. Day and night sessions. FREE employment service. Booklet.

37 S. Wabash Ave. RANdolph 2830

SPEEDWRITING 6 WEEKS

NEW CLASSES NOW FORMING

Beginners take Rapid Dictation in 6-8 Weeks. LOW COST. NOT A MACHINE. Also Gregg, Munson, Pitman, Comptometry, Bookkeeping, Switchboard, Typing, etc. BIG LODGE SCHOOL. BOTH SEXES.

CHICAGO BUSINESS COLLEGE 190 N. State St. Franklin 4122

Chicago TECH College

Drafting — Electrical Engineering — Architecture. 31st year. 1 and 2 year diploma. 3 year B. S. Degree & Short Courses. Days and evenings. Free Blue Book. Write, call, Tel. Vic. 8876. Dept. 34, 118 E. 26th St., Chicago

New Evening Shorthand Classes Monday and Thursday Evening Sessions begin Monday, 6:30 P. M. Tuesday and Friday Evening Sessions begin Tuesday, 7 P. M. Phone State 1881 for particulars. The GREGG COLLEGE 6 N. Michigan Ave., Chicago

FRENCH, SPANISH, GERMAN, ITALIAN. EFFECTIVE ENGLISH. New Classes Now Starting. Ask about FREE TRIAL LESSON. BERLITZ SCHOOL OF LANGUAGES Auditorium, 58 E. Congress St., Har. 6362

DePaul UNIVERSITY Liberal Arts — Law — Commerce — Music — Secretarial — Lake High School — Day and Evening. Call, write or telephone Central 8194 for Catalog. 64 E. Lake St., Chicago.

LEWIS INSTITUTE An Endowed College for Men and Women. Spring Term evening classes now starting. For circular of information address Dept. A. Madison St. and Damen Ave., Chicago.

Northwestern University Evanston and Chicago, Illinois. 8 Complete Schools. Downtown Evening Classes. *Write for bulletin.*

Once upon a Time

—but only once—we presented a lamp value comparable to this!

Indirect FLOOR LAMP of bronze and Brazilian onyx with a shade of moire.

$10

COMPLETE

And that once was a sensation. We were sold out by 10 o'clock in the morning. We predict even greater success for this one. Such grace of line, such elegance of appearance. You'll recognize its quality at a glance. In the bridge style at $8.75.

Lamps, Seventh Floor.

See the draperies of 50-inch printed crash at $5.95 a pair on the sixth floor.

CARSON PIRIE SCOTT & Co

SECTION TWO
SPORTS MARKETS
WANT ADS

Chicago Daily Tribune
THE WORLD'S GREATEST NEWSPAPER

THE TRIBUNE'S TELEPHONE NUMBER IS
Superior 0100
Call this number for quick-action want ads

THURSDAY, FEBRUARY 8, 1934. *** 17

ROSS WHIPS NEBO IN 12 ROUNDS; RETAINS TITLE

BOZEMAN WINS OVER REISELT IN CUE MEET, 50-19

Ties Hall for First Place.

The Standing

	W.	L.	Pts.	H.R.	B.G.
J. N. Bozeman.....	2	0	100	8	34
Allen Hall	2	0	100	6	48
Willie Hoppe	1	0	50	8	44
Johnny Layton	1	0	50	6	63
Welker Cochran	1	1	99	9	49
Augie Kieckhefer...	1	1	91	5	59
Alfredo De Oro....	1	1	89	5	74
Tiff Denton	1	1	51	6	59
Kinrey Matsuyama..	0	1	49	8	..
Arthur Thurnblad..	0	1	28	6	..
Len Kenney	0	2	63	4	..
Otto Reiselt	0	2	52	4	..

WELKER COCHRAN.

New York, Feb. 7.—[Special.]—Turning in the most spectacular exhibition thus far in the world's three cushion billiard championship, the 27 year old star, Jay N. Bozeman Jr. of Vallejo, Cal., overwhelmed the veteran Philadelphia player, Otto Reiselt, 50 to 19, in 34 innings tonight at the Capitol academy.

By his victory the Californian entered into a tie for first place with Allen Hall of Chicago. Each has won two matches and lost none.

Cochran Beats Denton.

Welker Cochran, the defending titleholder, triumphed over Tiff Denton of Kansas City in the other night game, 50 to 31, in 49 innings.

Bozeman, who was runner-up for the crown last year brought his play to an end with an unfinished run of 8 to record the shortest match of the tourney.

In his two victories he has scored 100 points in 76 innings, his 42 inning contest with Len Kenney previously being the best game of any of the 12 cueists taking part.

Hardly had the spectators taken their seats before Bozeman began clicking off points in rapid fashion. At the first trip to the table, after winning the lag, Bozeman scored 5.

In his easy, natural style, he then proceeded to tally consistently, while Reiselt was unable to retaliate.

Bozeman Takes Lead.

Bozeman had a run of 4 to take the lead at 16 to 9 in the 14th, and later he added a 6 in the 23d to bring his count to 28. This he followed with a 4 in the 26th and another 6 in the 27th.

Two more points in the 29th brought him to 40, with Reiselt 25 points behind. Bozeman then failed to score in his next two attempts, but he added two more points for 42 in the 32d.

Reiselt came back to get 2 in the thirty-third and then Bozeman closed with his high run of 8, finishing the match in 50 minutes.

Hall accounted for his second victory of the tourney when he scored by 50 to 36 over Len Kenney, also of Chicago, in an afternoon match.

Hall Wins in 48th.

Hall played in impressive fashion and appeared to be on the way to an excellent average. He faltered in the closing innings, however, and finished the match in the forty-eighth after eight scoreless innings from the thirty-ninth to the forty-seventh.

Hall, with a run of 5 in the fourth, played so consistently that he had 38 in the twenty-eighth, which gave him a margin of 18 points over Kenney. He had a high run of 6 in the eighth.

Augie Kieckhefer of Chicago, in the other afternoon contest, turned back the veteran, Alfredo De Oro, who caused something of a sensation on the opening night of the championship by defeating Cochran. Kieckhefer won, 50 to 39, in 59 innings.

PURDUE WHIPS WABASH IN LAST PRACTICE GAME

Lafayette, Ind., Feb. 7.—[Special.]—Purdue's basketball team tonight defeated Wabash, 38 to 27 in its final non-conference game of the season. While it's passing lacked the precision of early January games, Purdue took command after the first few minutes. The Boilermakers led at the half, 17 to 11. Score:

PURDUE [38]	B	F	P	WABASH [27]	B	F	P
Eddy,f	2	3	1	Rovenstein,f	4	0	0
Kessler,f	5	3	3	Davis,f	0	0	0
Moore,f	0	1	0	Joyce,f	1	0	2
Fehring,c	3	0	0	J.Mason,f	1	1	1
Elliott,c	1	0	0	Berns,c	2	0	3
Lowery,g	2	1	4	Rollett,g	0	0	0
Harmon,g	2	0	0	C.Mason,g	3	3	4
Shaver,g	0	0	2	Crisler,g	0	1	4

Rothier Whips Miller in Six Rounds in Milwaukee

[Chicago Tribune Press Service.]

Milwaukee, Wis., Feb. 7.—[Special.]—Henry Rothier, 1933 Golden Gloves welterweight champion, decisively defeated Billy Miller of Milwaukee, Wis., in a six round battle here tonight. Rothier piled up points in every round to win the unanimous decision of the officials. Miller won the Southern Wisconsin Golden Gloves title last year.

THE GUMPS—IT WON'T BE LONG NOW—

MORE FLOWERS FROM BIM GUMP- OH, WHAT A BEAUTIFUL BOUQUET- AND THAT'S THE SECOND ONE TODAY- THERE'S A REALLY THOUGHTFUL MAN- WHAT A WONDERFUL HUSBAND HE'S GOING TO MAKE-
TO MILLIE DE STROSE
FEB 8
MAYBE YOU'RE NOT GETTING A REAL PRIZE IN THAT MAN, MILLIE- JUST THINK- HE HASN'T MISSED SENDING FLOWERS A SINGLE DAY IN THE LAST TWO MONTHS- AND THOSE TWO BEAUTIFUL BOTTLES OF PERFUME HE BROUGHT OVER LAST NIGHT AND THE CRYSTAL BOUDOIR SET THIS MORNING- AND THE DIAMOND TIARA WHEN HE TOOK YOU OUT SATURDAY- I DON'T THINK THERE EVER WAS A MORE GENEROUS MAN CREATED THAN BIM GUMP-
BUT THAT'S NOT GETTING THE GROCERIES BOUGHT- HERE, TAKE THIS DOLLAR AND GET SOME GROUND-UP ROUND STEAK AND BAKED BEANS FOR SUPPER- WE'VE GOT TO GO EASY ON OUR EXPENSES UNTIL FEBRUARY 15TH- WE'RE JUST ABOUT GETTING TO THE END OF OUR BANK-ROLL AGAIN- IT'S LUCKY YOU'RE GETTING MARRIED IN A FEW DAYS- I DON'T THINK WE COULD HOLD OUT MUCH LONGER-
BARNEY SMITH
Reg. U. S. Pat. Off.; Copyright, 1934, by The Chicago Tribune.

ARLINGTON PARK FUTURITY TO BE WORTH $60,000

Second Richest Race on 1934 Schedule.

BY FRENCH LANE.

The second richest horse race of the year will be decided in Chicago at the Arlington Park course during its midsummer meeting.

This was made evident yesterday when it was revealed at the Arlington Park Jockey club offices that 280 two year olds remained eligible for the Arlington Futurity after the second payment on entries had been made on Jan. 15.

The entries also reveal that there are 99 more eligibles after the second payment this year than there were a year ago. This is an increase of nearly 50 per cent.

The richest race to be run this year will be another futurity, the one decided at Belmont Park in September. Reports indicate it will gross about $90,000, while the futurity at Arlington will carry a gross value of approximately $60,000.

Other Stakes Reduced.

Slicing of the values of such famous stakes as the Kentucky Derby, Arlington Classic, Preakness stakes, Pimlico Futurity and American Derby have left the Belmont Futurity and Arlington Futurity as the outstanding big money races of the year.

Chicago owners have played a big part in swelling the Arlington Futurity entries this year. F. C. Mars, Chicago candy manufacturer who has established an elaborate breeding place in Tennessee, which is known as Milky Way farm, has 15 eligibles to the race.

This is Mr. Mars' first appearance in racing, although he started to assemble his breeding stock and young thoroughbreds a couple of years ago. At one time he purchased more than 30 young horses from A. B. Hancock, noted Kentucky and Virginia breeder. These are now among the most fashionably bred 2 year olds in the country, and it is from this list that he has selected its futurity eligibles.

Marsch Has 13 Eligibles.

John Marsch, Chicago contractor, is another who has an eye on the rich Futurity prize. He has 13 eligibles to the race. Warren Wright has nominated nine, while Mrs. John Hertz has made seven of the young sons of Reigh Count eligible for the contest.

The most liberal patron of the race was Willis Sharpe Kilmer of Binghamton, N. Y., with 18 eligibles. The Audley farm stable has ten eligibles; Mrs. Dodge Sloan is represented by 12 costly youngsters, and Charles T. Fisher has named nine colts and fillies. Mr. Fisher's Far Star, a filly, won the Futurity last year, while his Mata Hari captured the Lassie stakes and was fourth in the Futurity. Mata Hari is the future book favorite to win the Kentucky Derby.

Others who have made liberal nomination to the Futurity are Mrs. Payne Whitney, Mr. and Mrs. John Hay Whitney, Alfred Gwynne Vanderbilt, Joseph E. Widener, Cornelius Vanderbilt Whitney, and Edward R. Bradley.

The third payment on Futurity eligibles is due on May 15. The starting fee on the morning of the race is $1,000. The race carries an added money prize of $25,000.

College Basketball

LAST NIGHT'S RESULTS.

Purdue, 38; Wabash, 27.
Penn State, 28; Army, 24.
Navy, 34; Virginia, 26.
Syracuse, 37; Cornell, 32.
Duke, 45; V. P. I., 15.
Lehigh, 41; Pennsylvania Military, 30.
North Carolina State, 50; Davidson, 26.
Transylvania, 24; Kentucky Wesleyan, 11.
Randolph-Macon, 23; Elon, 18.
Iowa Teachers, 35; Luther, 21.
Illinois college, 61; McKendree, 31.
St. John's, 36; American university, 23.
Concordia, 28; Moorhead, 20.
Mississippi Teachers, 54; Louisiana college, 30.
Birmingham-Southern, 27; Chattanooga, 26.
La Salle, 38; Morriss-Harvey, 31.
Georgia Tech, 31; Clemson, 25.
Millsaps, 41; Mississippi, 27.
Alabama, 38; Vanderbilt, 32.
Franklin-Marshall, 43; Albright, 42.
Muhlenberg, 29; Lafayette, 18.
Catholic, 34; Baltimore, 19.
Mt. St. Mary's, 32; Loyola [Baltimore], 23.
South Carolina, 49; Newberry, 27.
New York U., 39; Rutgers, 26.
Columbia, 29; Harvard, 25.

MOTHER AND DAUGHTER—WHICH IS WHICH?

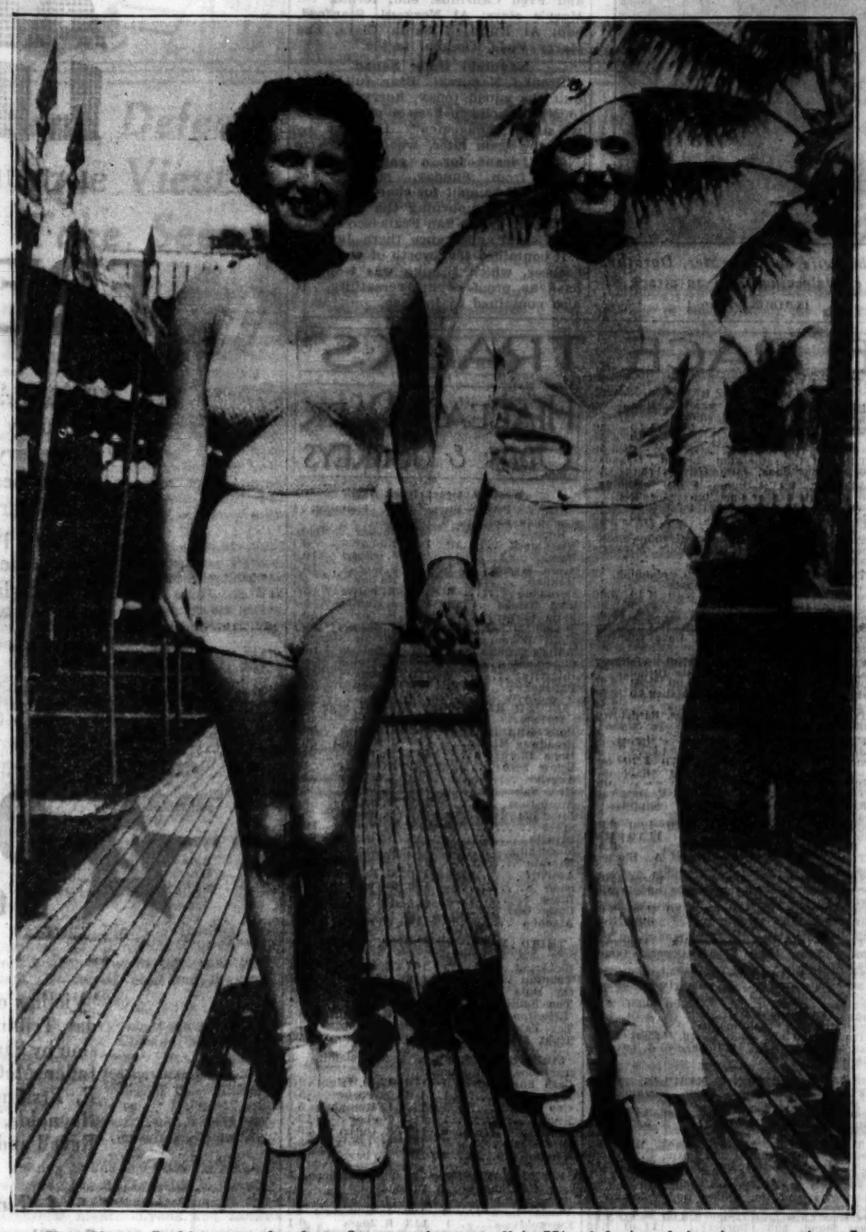

Mrs. Harry Grabiner and daughter, June, go for a stroll in Miami during their winter vacation. In the event you can't decide which is the daughter or which is the wife of the White Sox official, June is on the left.

[Associated Press Photo.]

Connie Mack Is Mum on Foxx's 1934 Salary Kick

Orlando, Fla., Feb. 7.—(AP)—Connie Mack, manager of the Philadelphia Athletics, was non-committal tonight when informed that his home run king, Jimmy Foxx, was reported dissatisfied with the salary terms offered him for the 1934 baseball season.

"I haven't heard from Jimmy," Mack said. "I understand that he intends to come to see me at Mount Plymouth in a few days. I'll be glad to talk with him."

When informed that Foxx was quoted as saying that the salary the Athletics offer him for the coming season is a 25 per cent reduction from the $10,000 to $15,000 he was reputed to have drawn under a three year contract that expired at the close of the 1933 season, Mack refused to comment.

"I have nothing to say on the amount of salary we offered Foxx."

Orsatti, Card Outfielder, Files Suit for Divorce

Los Angeles, Cal., Feb. 7.—(AP)—Ernie Orsatti, St. Louis Cardinal outfielder, filed suit today for divorce from Mrs. Martha Orsatti, 23, charging her with impairing his baseball efficiency by her "constant nagging and quarrelsome nature."

O'Doul Becomes No. 25 Among Signed Giants

New York, Feb. 7.—(AP)—The New York Giants today received the signed contract of Outfielder Frank O'Doul. Twenty-five players now have agreed to terms for 1934.

200 More Boxers Take Tests for Golden Gloves Tourney

Two hundred amateur boxers reported at Trafton's gymnasium last night for physical examinations, the last of a series which will qualify them for the four Chicago sectional Golden Gloves tournaments. Fifteen were unable to meet the physical requirements and were rejected by the physicians, Dr. Thomas Dwyer, Dr. Clarence Plaut, Dr. E. R. Stoehr, Dr. Edward Rategan, Dr. William Rothman, and Dr. E. L. Spangler.

Every boy who reported, whether he passed the physical examiantion or not, received tickets to the sectional tournament which he selected. James Spearson, 4422 Emerald avenue, who will be 11 years of age in March, was one of the disappointed fifteen. He was escorted by his mother, Mrs. Mary Spearson, who came with a babe in arms to consent to James' entering the tourney. She was unaware of the 16 year old age minimum.

Twenty-eight year old John Jubeck, a real estate clerk at 3921 Fullerton avenue, attracted more than passing attention because of a tendency toward baldness. John has been prompted to enter this year's tournament by his uncle, Jack Lester, who as a heavyweight boxer in 1911 whipped Bill Lang, British empire champion, in Australia.

Morris Biner, welterweight, who defaulted his semi-final bout in the Jewish Organized Youths' tournament by reporting two hours too late, beat the deadline of 8:30 by 10 minutes last night to be eligible for his first Golden

[Continued on page 19, column 2]

Now Is Your Chance

Applications for Golden Gloves tickets are being received by mail only this week. Next week they will be placed on sale at loop ticket offices and it will be more difficult to get seats up close. Order today if you want choice locations.

Prices of tickets for the Tournament of Champions at Chicago Stadium, Feb. 26, 27, and 28 are $1.10, 66c, and 40c. The finals will be held in the same arena, March 9. Seats for the championship bouts are $3.30, $2.20, $1.65, $1.10, and 55c. All seats are reserved.

More than 6,000 fighting men are striving for Golden Gloves. Only eight will survive. All will have proven their bravery, though they never win a bout. You will want to follow their struggle down the championship trail.

Send your order today to Golden Gloves Ticket Manager, Tribune Tower, Chicago. Make checks payable to The Chicago Tribune.

What's Doing

GOLDEN GLOVES bouts on tonight's program are as follows:

South Bend News-Times finals.
Davenport Times semi-finals.
Grand Rapids Press second round.
Eau Claire Leader preliminaries.
Dubuque Telegraph-Herald preliminaries.

SHORE IS NAMED ON TEAM TO PLAY FOR BAILEY FUND

Gardiner and Conacher Picked from Chicago.

[Chicago Tribune Press Service.]

MONTREAL, Que., Feb. 7.—President Frank Calder of the National Hocky league today announced the all-star team which will meet the Toronto Maple Leafs, high scoring sextet of the league, in a benefit game at Toronto Feb. 14. The proceeds of the contest will be turned over to Irwin [Ace] Bailey, who was injured in a game against Boston Dec. 12.

The all-star team will include Eddie Shore, husky Boston defense man. His presence in the lineup was doubted because of his part in the collision which caused Bailey's injuries. Shore was handed a 16 game suspension, one of the longest in the history of the league, following the accident.

Gardiner at Goal.

Bailey was near death and underwent two delicate brain operations. He is recuperating now at his home in Toronto. However, physicians doubt if he will ever be able to play hocky again.

The squad which will face the Maple Leafs, selected by the board of directors, and their clubs follow:

Chicago—Chuck Gardiner and Lionel Conacher.
Boston—Shore and Stewart.
Canadiens—Morens and Joliat.
Maroons—Smith and Ward.
Detroit—Lewis and Aurie.
Americans—Dutton and Himes.
Rangers—Bill Cook and Johnson.
Ottawa—Finnegan and Shields.

The team will be managed by Lester Patrick of the New York Rangers. The directors named Rodden and Hewitson to officiate in the contest, which is expected to attract one of the largest crowds of the season in Toronto.

Conacher at Defense.

The team is one of the strongest ever brought together. Chuck Gardiner, who is enjoying one of his best seasons, will be at goal in the starting lineup. Lionel Conacher and Ching Johnson probably will start at the defense positions.

The first forward line probably will consist of Smith of Montreal Maroons; Bill Cook of the New York Rangers and Aurel Joliat of the Montreal Canadiens.

HAWKS MEET DETROIT

A hocky battle royal is promised Chicago fans tonight when the Detroit Red Wings and the Blackhawks clash at the Stadium.

Because of the peculiarities of the National Hocky league schedule, it is almost two months since the Red Wings last played at the Stadium.

However, despite their long absence, they have been doing things and going places. Jack Adams, manager of the Wings, has moulded a consistent winner this season without changing the Wings' personnel in any marked degree.

Graham Now a Red Wing.

Since their last appearance here Dec. 14 they made a deal with the Montreal Maroons which brought Teddy Graham, long a member of the Blackhawks, to the Wings and sent Stew Evans to Montreal.

A surprising deal, which came almost as a shock to the rest of the league was the sudden dropping of Goalie John Ross Roach, generally considered as the player mainly responsible for making the team a Stanley cup contender last season. Two severe head injuries sustained at the start of the present schedule impaired his net tending efficiency to such an extent that Wilf Cude, subgoalie of the Montreal Canadiens, who was playing the nets for the Syracuse team, was borrowed for the season and Roach was sent to the minor organization.

Cude Stars at Goal.

Cude's record since joining the Red Wings has been impressive. In 14 games played the opposition made only 22 goals, an average of 1½ per game, and that against Toronto, Montreal Maroons, New York Rangers and Boston. On two occasions Cude stopped the fast stepping Toronto team.

As a scoring club the Wings are topped in the present race only by two teams, the Maple Leafs and the world champion Rangers. Laurie Aurie, right wing, leads the invaders in the scoring list.

Talking it Over

BY ARCH WARD.

MR. AND MRS. BILL MEHLHORN, traveling the winter golf circuit, take with them their two cats, Harold and Gertrude . . . Mr. and Mrs. Ralph Guldahl, also on the winter swing, are accompanied by their family of four Pekingese pooches . . . Opening day customers at Hialeah must have been holding, because program hustlers who asked a dollar a copy for scorecards got it without much argument . . . Jim Londos wrestled before 16,500 in Detroit Jan. 26 . . . He drew 20,200 at Chicago Stadium five days later . . . Last Friday there were 17,000 at his match in St. Louis . . . That's more than 53,000 in eight days . . . Major league ball clubs would be satisfied with pulling power like that.

You needn't wonder longer why Jimmy McLarnin, welterweight champion, waits so long between bouts . . . He and his manager, Pop Foster, have cut their expenses to such a point a layoff doesn't seriously reduce the old bankroll . . . Pop does all the cooking when they are in training and prefers amateurs for sparring partners . . . He is said to have paid off a pair of them in New York with medals, telling them if they accepted expense money they would be pros . . . They have given up trying to beat Dutch Lonborg, Northwestern basketball coach, at ping-pong . . . Too much spin on the ball, they say . . .

Leo Diegel, after serving as golf instructor of Hollywood beauties for six years, will marry a home girl this spring . . . Mique Malloy, who presented Primo Carnera in his Chicago debut four years ago, made a profit on a boxing show for the first time in a year at his last program in Arcadia Gardens . . . Just to spoil the evening some meanie tossed a stench bomb through a rear window during the third preliminary . . . Altawood, noted route runner in his day and now a sire, has arrived from Kentucky at his new barn on Stuyvesant Peabody's thoroughbred nursery farm near Chicago . . . Altawood has been leased for the season by Charley Bidwill . . .

Mike Layden, brother of Elmer, Notre Dame's new athletic chief, is one of the best students on the football squad, averaging well over 85 . . . A midwestern basketball coach was irked recently when a flashlight bulb boomed every time one of his players got set for a shot in a game on the opponent's floor . . . The offender turned out to be equipped with bulbs and a flash gun but had no camera . . . George Sauer and Bernard Masterson, senior backfield players on the University of Nebraska eleven, have passed up offers to join professional teams and will remain as assistant coaches while working toward master's degrees . . .

Three Minnesota basketball regulars had little or no previous experience . . . George Svendsen played only four games in high school. Gordie Norman played only one game at Rochester, and Chuck Wallbloom less than a season in St. Paul . . . Harry Oliver of the Boston Bruins is said to be the only victim of mistaken identity in big league hocky . . . A few years ago Boston was playing Ottawa, which had in its lineup Hooley Smith, now with the Montreal Maroons . . . Fans were puzzled when Smith suddenly smashed Oliver's nose with the butt end of his stick . . . Smith, suspended for a month, explained his action by saying he thought Oliver was Eddie Shore, with whom he had been waging a personal war . . . Shore is harder than ever to recognize now, what with the new Bruin headgear . . . Notre Dame has defeated the first and second place teams in Big Ten basketball, Purdue and Minnesota . . .

Ed Lewis, who was a star pitcher for the Red Sox years ago, is now president of the University of New Hampshire . . . Michigan has lost the services of Louis Lemak, breast stroke swimmer, because in 1931 he swam on a relay team in a meet against a small school . . . Football interest has increased so much at the University of Cincinnati that the school plans to boost the capacity of its stadium from 15,000 to 30,000 . . .

Ten Years Ago Today—Edward G. Barrow, business manager and secretary of the New York Yankees, turned down an offer to manage the Washington Senators . . . Sybil Bauer of the I. A. C. broke the 100 meters back stroke record at Miami . . . The Chicago Athletic association swimmers defeated the Chicago Maroons, 40 to 28 . . . Chicago's Olympic soccer fund of $1,000 was assured by Peter Peel. . .

CHAMPION IS BOTHERED BY FOE'S LEFT JAB

Davey Day Loses in Preliminary.

Kansas City, Mo., Feb. 7.—[Special.]—Barney Ross of Chicago, lightweight and junior welterweight champion, whipped Pete Nebo of Key West, Fla., tonight in a 12 round bout. Only Ross' junior welterweight title was at stake.

BARNEY ROSS.

Although Ross won ten of the twelve rounds, Nebo bothered the champion with a left punch that connected repeatedly with Ross' face, and Barney's advantage in the rounds he won was exceedingly slim.

A crowd of 4,000 saw the fight.

Nebo's showing was a surprise to those at the ringside, despite the fact that he has beaten a number of good fighters in his seven years in the ring and earned a draw with Tony Canzoneri when the former champion was fighting as a featherweight. In his last few fights Nebo had shown very little ability.

Ross Misses Frequently.

Those who saw the champion hook and rip both hands into Johnny Farr in his last fight here agreed that he either was off his stride or Nebo's style was difficult for him to solve.

The champion missed frequently, even with his left hook, one of his best weapons.

Using a crouching, weaving style, Nebo took the fourth and eleventh rounds by a forceful attack, in which he landed smashing head blows with his looping left. In the fourth round he smashed across one of these lefts and Ross' mouthpiece was knocked from his mouth into the lap of a ringsider. Sensing he had stung the champion, Nebo stormed into Ross with an infuriated attack that had the crowd cheering.

This ather unexpected attack failed to upset the champion. Barney came back strong in the following rounds and was in complete charge until the eleventh, when Nebo again staged a rally to earn a shade for the round.

Nebo Fights Till Final Bell.

Nebo still was trying hard at the final bell despite the steady tattoo of blows Ross was raining on him and was still worrying Barney with his left jab. There were no knockdowns. Ross weighed 136 pounds and Nebo 139.

In the semi-windup, Bus Breese, 134½, of Manhattan, Kas., and Joie Alcander, 136½, of Kansas City, fought eight rounds to a draw.

Tommy Corbett, 137, of Omaha, won a decision over Davey Day, 136½, of Chicago, in a six round fight.

DEMPSEY IN OIL CASE

Tyler, Tex., Feb. 7.—(AP)—The federal government's drive against overproduction of oil from the rich east Texas field reached out today to include Jack Dempsey and his partner, Bobby Manziel, former pugilist.

The former heavyweight boxing champion was charged with overproduction, Manziel was termed "one of the most chronic violators in the field," and a receiver was appointed for their well.

Penalty Is $500.

The usual federal court penalty upon conviction for overproduction is a $500 fine or six months in jail, or both. Charles I. Francis, assistant United States attorney general, filed complaint charging Dempsey with overproduction of oil since Dec. 1 and with operating bypasses. He asked a temporary and permanent injunction and prohibition of interference with federal agents. He did not list specific instances of abnormal production.

"Manziel is one of the most chronic violators in the field," said Travis Golay, investigator for the state railroad commission, which fixes allowable production figures. "We have obtained a number of injunctions against him over a period of months."

At the request of the railroad commission and the attorney general, Will C. Hurst, district judge, named C. L. Norton of Longview receiver for the partnership well.

Dempsey Not Active.

Although Manziel owns eight wells in his own name and others in partnership, he and Dempsey are connected with only the one producer, which is near Gladewater.

Manziel, an operator in the field about two years, gave part interest in the No. 1 Victory to Dempsey, but the former champion has not been an active operator. He visited the producer last fall with his wife and refereed a fight on the derrick floor.

The partnership well blew in Oct. 21 with a daily potential of 35,000 barrels of oil.

Fight Decisions

At St. Louis, Mo.—Al Stillman beat Hans Birkie [10]; Joe Red knocked out Jackie Purvis [3]; Babe Davis knocked out Scotty Fuller [4].

WORKMAN GETS FIRST DOUBLE OF YEAR AT HIALEAH

Rides Love Sick and General A. to Victories.

Miami, Fla., Feb. 7.—[Special.]—Raymond Workman, contract rider for C. V. Whitney, got his first double of the year at Hialeah Park this afternoon when he scored with Mr. Whitney's Love Sick in the second and then came back with James Kelley's General A. in the featured Naples purse.

General A. had to be given one of Workman's strongest finishes in order to make the grade, as the margin at the end of the six furlongs was just a nose. The winner was timed in 1:11 2-5 for the distance and carried top weight of 117 pounds. Croon was second, getting the place by half a length over Minton.

The races were run over a fast track. Eight races made up the program. The mutuel return in the second race, approximately $1,500, was donated to charity. It is the plan to hold eight races each Wednesday.

The victory for General A. was his third in four Florida starts. On each occasion he won by a narrow margin. For much of the race he appeared rather out of things as Croon and Ladogan ran along head and head in the lead.

They alternated on the front end, but Workman was working hard to keep General A. within striking distance. In the stretch Ladogan faltered and it appeared as if Croon would win. However, the judges saw General A.'s nose first as the two flashed past the post almost on a line.

Shamrocks, 124th Artillery Clash Saturday

One of the hardest fought games of the season is in prospect Saturday night, when the Chicago Shamrocks and 124th Field Artillery Cardinals clash at the Artillery armory, Cottage Grove avenue and 52d street.

The Shamrocks, led by Capt. Leo B. Callahan, have proved the surprise of the Metropolitan Polo league. This trio and the 122d Field Artillery are the only undefeated teams in the title race. The Shamrocks' record is all the more noteworthy in view of their failure to win a game last year in the league tournament.

The reversal in form is attributed to a revamped lineup which includes Capt. Leslie R. Ireland and Lieut. J. G. McNulty in addition to Capt. Callahan. The Shamrocks are given a good chance of winning in the junior division this season.

CHICAGO TENNIS LEADERS GO TO U. S. L. T. A. MEET

A delegation of six Chicago tennis leaders will leave tonight to attend the annual meeting of the United States Lawn Tennis association, which will be held at Pittsburgh, Pa., tomorrow and Saturday. The party includes Ralph Westcott, president of the Chicago association, who will be elected secretary of the U. S. L. T. A. Others who will attend the meeting are Chester C. Johnson, James C. Stewart, Charles S. Garland, Frank Fulton, and Harry S. Walsh. The Chicago group is expected to repeat its demands for a revision of the national ranking position of George Lott.

COLLEGE HOCKY.

Yale, 4; Dartmouth, 3. [Two overtime periods.]

AGUA CALIENTE RESULTS.

FIRST RACE—Purse $400, claiming, for 2 year olds, 3 furlongs, chute [off 5:13½]:
Harold B., 118 [Woolf].. 4.60 3.00 2.40
Lady B., 118 [Austin].. 23.00 5.60
Small Mortgage, 104 [Taylor].. 2.80
Time, :35 2-5. Jill Dell, Black Wolf, Wasatch Dell, Voting Hour, Green Flame, Quick Santa ran.

SECOND RACE—Purse $400, claiming, for 3 year olds and up, 6 furlongs [off 5:45½]:
Lord Algy, 118 [Bonner].. 6.20 4.40 3.00
Bad Boy, 113 [Corbitt].. 6.80 4.40
Lasty, 113 [Woolf].. 3.80
Time, 1:13 2-5. Little Broom, Retdamon, Genghis Khan, Ignacio, Chief's Warbler, Sieg Margon, *Wo Bo, Dinard, *Bea ran. *Field.

THIRD RACE—Purse $400, claiming, for 2 year olds and up, 5½ furlongs:
Polyfon, 109 [J. Nachel].. 10.60 5.20 3.00
Gerard, 109 [McCune].. 13.40 4.80
Rapid Bells, 104 [A. Craig].. 3.00
Time, 1:07. Fluente, Thunder On, Ed Ora, Let Her Play, High Color, Call to Arms, and French Honey ran.

FOURTH RACE—Purse $400, claiming, 3 year olds and up, 6 furlongs:
Lioicle, 106 [Craig].. 7.60 3.80 4.20
Barbara Lee, 101 [Taylor].. 3.20 4.40
Bright Knot, 103 [Elsnick].. 5.20
Parawick, 108 [Winters].. 2.40
Time, 1:14 2-5. Zevart, Miss Overbrook, Gold Clash, *Johnnie D., J. W. Grant, *Rising Hour, Crystal Image, Bidgur Rock and *Privacy ran. *Field.

FIFTH RACE—Purse $400, claiming, 4 year olds and up, 1 mile and 70 yards:
Shasta Star, 98 [Helm].. 4.60 3.80 2.40
Fairastreet, 103 [Craig].. 5.20 2.80
Parawick, 108 [Winters].. 2.40
Time, 1:44. Wirt G. Bowman, The Whim, and Riedardo ran.

SIXTH RACE—Purse $400, claiming, for 4 year olds and up, mile and 70 yards:
Wee Drop, 102 [Rosenthal].. 34.20 10.40 6.80
*Page, 107 [Fela].. 7.00 3.20
Bright Sun, 105 [Craig].. 5.00
Time, 1:45. Mittens, Sabey C., *Clarabel A., Lady Tournament, *Missive, Bright Outlook, Bessie Lou, and Mary Bane ran. *Field.

SEVENTH RACE—Purse $400, claiming, 4 year olds and up, 1 mile and 70 yards:
Chas. Clarke, 107 [Daniels].. 9.00 4.00 3.00
Marcellus B., 105 [Smith].. 2.80 2.20
Desjardines, 105 [Craig].. 5.00
Time, 1:45 4-5. *Roosevelt, Dazetta, Don Fernando, *Red Fellow, Flashy, Bronx Park, Phi Delta, and Hilo ran. *Field.

40 AND STILL HOME RUN KING

Babe Ruth, 40 years old yesterday, passes his birthday quietly with his wife and daughter, Dorothy, in their New York home. The New York Yankee home run king, who is convalescing from an attack of grip, will leave for the south today. [TRIBUNE Photo.]

MOVIES FATIGUE BEARS; THEY GO NORTH FOR GAME

Nagurski Quits Squad for Wrestling Match.

BY GEORGE SHAFFER.

Los Angeles, Cal., Feb. 7.—[Special.]—Playing in the movies makes members of the Chicago Bears too tired to play on the gridiron. Therefore Manager George Halas tonight speeded the departure of his squad to San Francisco for a game on Sunday, with the athletes' venture in films unfinished.

"Why," said Halas, "they get us up at 7 o'clock in the morning, and keep the boys at work for nine hours a day. The boys were thoroughly fatigued when they played at San Diego last Sunday and were lucky to win by 7 to 0."

All-Stars Get Receipts.

The net proceeds from the San Diego game also made Halas tired. Fewer than 5,000 paid their way in, a great bulk being blue jackets from the U. S. cruiser and destroyer fleet, who were admitted at half price. As a result, after splitting the gate with Ernie Pinckert's All-Star team, there was less than $1,000 for the Bears.

A fortified team will oppose the Bears in San Francisco Sunday. Reb Russell of Northwestern, who has been pursuing movie fame in small parts, will be in the lineup, supplemented by Angel Brovelli, full back, and Fred Canrinus, end, former St. Mary's stars; Al Norgard, Stanford, end; Al Ruffo of Santa Clara, and Harry Field, Oregon, tackle.

Nagurski Quits Squad.

Bronko Nagurski, Bear full back, quit the squad today, hurrying back to Minneapolis to keep a professional wrestling engagement. He may rejoin the team later, when it goes to New Orleans for a game there a week from Sunday, proceeds of which will be split for charity. Nagurski left still mourning the loss of a wallet, filched in San Francisco during the Bears' appearance there Jan. 21. It contained $300 worth of wrestling licenses, which Bronko was wont to flash as proof of his versatility. It also contained $5 in cash.

3 BIG STAR FEATURES

IN THE CHICAGO SUNDAY TRIBUNE *This Sunday!*

1 A NEW, NEVER BEFORE PUBLISHED SOUVENIR PORTRAIT OF AMERICA'S IMMORTAL PRESIDENT

ABRAHAM LINCOLN

IN FULL COLORS—FULL PAGE SIZE SUITABLE FOR FRAMING

FREE *with Sunday's* CHICAGO SUNDAY TRIBUNE

To celebrate Abraham Lincoln's birthday which occurs February 12th, the Chicago Tribune will present FREE with every copy of this Sunday's Chicago Sunday Tribune, a beautiful Souvenir Portrait of America's great Civil War President. An art masterpiece! From the Portrait painted by Thomas Buchanan Reed in 1864. Never before published. Extra large size—14½x18½ inches. In full, life-like colors. On high grade paper. Suitable for framing. Don't miss it! FREE with this Sunday's Chicago Sunday Tribune.

★ ★ ★

2 DEATH, RUIN in the wake of THE DEPRESSION

Illustrated with 28 Photographs

"Victims of the Depression," in this Sunday's Chicago Sunday Tribune, tells of the fortunes lost in the recent depression by Samuel Insull, Charles E. Mitchell, Mrs. Edith Rockefeller McCormick, Ivar Kreuger, F. Edson White, Albert R. Erskine, Joseph W. Harriman, George M. and Arthur Reynolds, Ernest J. and Raymond W. Stevens, Alexander Revell and a host of others. Don't miss this revealing article!

A Two-Page PICTORIAL NEWS-REVIEW *In The* GRAPHIC, *The Feature Magazine*

★ ★ ★

A PAGE OF PHOTOGRAPHS OF 3 OUTLAWS SOUGHT BY THE POLICE!

Gangsters, hoodlums, murderers—FUGITIVES FROM JUSTICE. A full page of photographs of persons wanted by the authorities. Large cash rewards are offered for many of them. Study these photographs and see if you can help your local peace officers find these persons. It may pay you!

In The Rotogravure PICTURE SECTION, *In This Sunday's* Chicago Sunday Tribune

THE WORLD'S GREATEST NEWSPAPER

NEWS FROM THE RACE TRACKS

FAIR GROUNDS ENTRIES.

FIRST RACE—Purse $300, claiming, 4 year olds and up; fillies and mares; six furlongs:

*Bonnshot	110	*Foreign Play	105
*Wesly's Twinkle	103	*Pantaloons	103
Morheart	110	By Product	110
Scotland Beauty	110	*Gorgeous	108
Wess Well	110	*Digel	102
*Pillage	103	*Singing River	103

SECOND RACE—Purse $300, claiming, 3 year olds, six furlongs:

King Belgian	110	Ruffy Peggy	105
Forest Avenue	105	*Goforth	105
*Aquesberre	105	*Smart Plaid	100
*Gold Suit	100	*Peter Blues	105
Sir Roster	110	Conservator	110
*Grey Hip	103		

THIRD RACE—Purse $300, claiming, maiden 3 year olds and up, mile and a sixteenth:

*Bengal Tiger	112	Thistle Guy	108
Vindicated	108	*Black Song	107
Most Hurry	107	*Ria Sara	98
*Flitsome	102	Wire Walker	113
Liberty Flags	107	*Bobby Sweep	103
*Mary McCarthy	102	*Dark Sister	102

FOURTH RACE—Purse $300, claiming, 3 year olds, six furlongs:

*Fair Duchess	100	Altena	105
Brilliant Baby	105	*Sorry Arg	100
High Clover	110	Blind Piss	105
Teddy M	110	Mollie Bat	100
Lady Tabasco	105	Doeskin	105
*Morning Cry	105	Aida B	105

FIFTH RACE—The Momus. Purse $400, claiming, 4 year olds and upward, mile and 70 yards:

*Flying Cadet	103	Our Justice	108
*Ted Clark	106	*Simon	100
*Pulls	103		

SIXTH RACE—Purse $300, claiming, 4 year olds and up, mile and a sixteenth:

*Singleam	102	Canter On	110
Miss Carrollton	105	Aerial Trumpet	112
*Lapidary	107	*Weneedit	110
*Gold Tip	109	Hopulskit	113
*Equity	107	*Dental Cream	109
Curmudgeon	105	Dreamy Belle	105

SEVENTH RACE—Purse $300, claiming, 4 year olds and up, mile and a sixteenth:

*Catwalk	105	Golden Words	110
*Fun Tor	103	*Thistle Fyrn	105
Chat Eagle	113	*Barney Sexton	110
*Baggataway	105	Athol	112
Star Brook	110	*Ruckus	108
Brown Molasses	110		

EIGHTH RACE—[Supestitute]—Purse $300, claiming, 4 year olds and up, mile and a sixteenth:

*Totem	107	Miss Upset	107
Visionary	114	*Entrap	107
*Fair Trip	103	Sorcery	112
*Rivet	107	*Gold Mint	107
*First Regiment	107	*Claret	102
*Clare Ice	107	Lexey	107

*Apprentice allowances claimed.
Weather clear; track fast.

AGUA CALIENTE ENTRIES.

FIRST RACE—Purse $400, claiming, 4 year olds and up, 1 mile and 70 yards:

Now Maud	107	Dudes	112
Plenty French	105	Maxwell M	112
Forest Avenue	108	Prestige	105
Coalinga	112	Sour Mash	112
Glory Gal	105	Scarington	108

SECOND RACE—Purse $400, claiming, 4 year olds and up, 1 mile and 70 yards:

Wizardry	112	Will Colligan	108
Wee Tot	107	Shasta Monk	112
Orange Plume	112	Myrtle C	107
Our Devil	112	Our Billy	107
War Over	108	Cynara	105
Argon	107	Rincon Field	112

THIRD RACE—Purse $400, claiming, 3 year olds, 6½ furlongs:

*Crystal Flyer	108	Iron Knight	106
*Nasa	105	Moon Rose	100
Arroyo Grande	106	Darraugh	106
*Bald	91	*Unatime	98
*Zizah	108	*Thouchtful	110
Cozo	98	*Garnet B	96

FOURTH RACE—Purse $400, claiming, 3 year olds and up, 6 furlongs:

Peggy J	106	Lady Seth	102
Pon	111	Ermak	106
Guilty	105	Portcodine	106
Anapola	106	Polly's Folly	106
Sophist	111		

FIFTH RACE—The Oceanside handicap, purse $400, 3 and 4 year olds, 1 mile:

Frisco	116	Erca	106
High Tension	107	Wichita City	101
Little Son	114	Aledhog	108

SIXTH RACE—Purse $400, claiming, 3 year olds and up, 1⅛ miles:

*Proud Hills	101	*Eighth Pole	95
Winslow	116	*Madam Queen	100
*Prevue	90	Queen Beth	100
Zaiz	110	Bantu	114
*Sir Carl	111		

SEVENTH RACE—Purse $400, claiming, 4 year olds and up; 1¼ miles:

Pete	110	Captain Gilbert	112
Euro	112	Bide A Wee	107
Precisely	105	Zuthen	107
Dawn Mist	102	Fair Boy	107
Jeu De Bar	112	Voltaer	107

*Apprenticeship allowance claimed.
Weather cloudy; track fast.

TODAY'S SELECTIONS

HIALEAH PARK.

[For fast track.]

1—Blackmock, Fervid, Scout Master.
2—Polly Rita, Broadway Miss, Hope Eternal.
3—Bickering, Taunton, Off Duty.
4—Cash Surrender, Picky, Gay Joe.
5—THE PELICAN, Feudal Lord, Everguild.
6—Well Built, Aunt Flor, Inflate.
7—Raccoon, Resisting, Rollee.

TAMPA DOWNS.

[For fast track.]

1—Vladimir, Hamburger Jim, Bank Shot.
2—Adobe Post, Black Comet, Quorum.
3—General Campbell, Dark Ayr, Dan.
4—Beat Man, Knockabout, Whizzing D.
5—Levaal, Dornock, Heart Break.
6—Bun D., Peach Basket, Ogee.
7—FORT DEARBORN, Zombia, Darkling.

FAIR GROUNDS.

[For fast track.]

1—By Product, Very Well, Pantaloons.
2—GOFORTH, Grey Hip, Cold Spiff.
3—Vindicated, Must Hurry, Flitsome.
4—Altena, Aida B., High Clover.
5—Pulls, Ted Clark, Flying Cadet.
6—Churmudgeon, Gold Tip, Canter On.
7—Ruckus, Barney Sexton, Brown Molasses.
8—First Regiment, Kutlap, Lexey.

AGUA CALIENTE.

[For fast track.]

1—Dunes, Searington, Prestige.
2—Cynara, Wizardry, Argon.
3—Nada, Crystal Fixer, Darraugh.
4—Portcodine, Ermak, Anapola.
5—ALOCHING, Erech, Little Son.
6—Bantu, Sals, St. Carl.
7—Bide a Wee, Voltaer, Precicely.

TAMPA DOWNS [FLORIDA] ENTRIES.

FIRST RACE—Purse $400, claiming, 3 year olds and up, 5½ furlongs:

*Wynbeer	101	*Smart Lady	103
Prince Westend	116	Chiba	116
Police	102	Premeditate	110
Tottie Young	115	*Vladmir	108
*Reconquister	105	Craisco	116
Bad News	107	Florida	92
*Prince Dunroyal	110	Sancerele Elan	107
Bank Shot	116	*Young Bill	110
Hamburger Jim	115		

SECOND RACE—Purse $500, claiming, 4 year olds and up, mile and 70 yards:

The Break	107	Black Comet	113
Grima	104	Impeach	112
Quorum	104	Marete	108
Adobe Post	113	Assumptive	107

THIRD RACE—Purse $400, claiming, 4 year olds and up, mile and 70 yards:

St. Hubert	110	*Athens	100
Sure Hills	107	Pan	112
Dark Ayr	113	*St. Christopher	103
*Black West	109	*Replevin	105
Gen. Campbell	105		

FOURTH RACE—Purse $400, claiming, 3 year olds and up, six furlongs:

Nuclei	110	Poles Apart	107
Broad Royal	107	†Whizzing D	108
†Deferred	113	†Nourrice	92
†Knockabout	110	*No	112
Melody Star	102	†Best Man	108
Wild Rosebud	102	Benares	107
*Drastic Lass	108	Lotta Airs	110
Bad Az	113	Sweet Lacruse	108
*Broom Lady	102		

FIFTH RACE—Tampa Shores handicap, purse $500, 3 year olds and upward, 6 furlongs:

Levaal	114	Ningra	103
Melvin B	107	Dornoch	112
Heart Break	108	Bay Argon	107

SIXTH RACE—Purse $400, claiming, 4 year olds and up, mile and 70 yards:

Prince Canbar	110	Ogee	110
Elizabeth Fox	107	Lucky Jack	112
*Junior C	107	Bun D	105
*Skibo	108	†Burning Way	98
Peach Basket	107		

SEVENTH RACE—Purse $500, claiming, 3 year olds and up, mile and 70 yards:

Lusano	115	Spartan Lady	110
†Zombia	107	†Fort Dearborn	108
Lone Hand	115	Darkling	110

†3 pounds. ††7 pounds A. A. C.
Weather clear; track fast.

HIALEAH PARK RESULTS.

FIRST RACE—Purse $700, claiming, 3 year olds and up, six furlongs:

Chain, 110 [Hunter]	9.80	4.10	3.30
Br Bubble, 113 [Elsnick]		6.30	4.60
All Bowes, 106 [Harbert]			5.50

Time, 1:12. Phantom Legion, Grannsy Trail, Crazy Jane, Jaffa, Gracias ran.

SECOND RACE—Purse $700, claiming, the Helpful, 2 year olds, nursery course:

Love Sick, 114 [Workman]	8.50	3.60	2.40
Idle Victory, 100 [Gilbert]		2.30	2.20
Neon, 100 [Tinker]			2.50

Time, :24 4-5. Blackbirder, Grandon's Boy, Good Harvest, Budget Boy, Molly, Mickey's Mac ran.

THIRD RACE—Purse $700, claiming, 3 year olds and up, six furlongs:

Drombo, 110 [Haasbert]	8.40	3.40	3.50
Butter B, 105 [Balaski]		3.30	2.90
Melcy, 115 [Mattioli]			14.00

Time, 1:11 4-5. Royal Guinea, Chu Chu, Suspicious, Brambie Broom, Love Offering, Waterset ran.

FOURTH RACE—Purse $700, claiming, maiden 3 year olds and up, six furlongs:

Cionard, 108 [Couce]	4.00	2.40	2.20
Dark Conq't, 117 [Garner]		2.70	2.50
Puss, 108 [Mattioli]			2.40

Time, 1:13. Huldah, Mr. Boss, Bardstown, Rifleman, Remole ran.

FIFTH RACE—Purse $800, claiming, 3 year olds and upward, six furlongs:

Gen. A., 117 [Workman]	4.70	3.70	out
Croon, 100 [Couce]		3.20	out
Minton, 107 [Tipton]			out

Time, 1:11 2-5. Ladogan and Redress ran.

SIXTH RACE—Purse $700, claiming, 3 year olds and up, six furlongs:

Excitation, 110 [Wright]	9.10	4.60	2.90
Gib Choice, 118 [Gilbert]		11.10	4.70
In High, 115 [Humphries]			3.60

Time, 1:12 2-5. Jegreel Chief A., Blarney Castle, Nose In, and Uppercut ran.

SEVENTH RACE—The Flagler, purse $800, for 3 year olds and up, mile and a sixteenth on the turf:

Renewed, 116 [J.Renick]	4.80	3.30	2.80
Boy Crazy, 105 [Hunter]		3.80	2.30
Just Remember, 101 [Mark]			3.60

Time, 1:45 2-5. Mannerism, Pencader, Scotch Tom, High Socks, General Court, Olamay ran.

EIGHTH RACE—Purse $800, claiming, for 4 year olds and up, 1⅛ miles [on turf]:

Prince Tokalon, 114 [Humphries]	5.60	3.20	2.60
Spud, 113 [Gilbert]		9.70	5.10
Marcasite, 101 [Tipton]			6.70

Time, 1:50 3-5. Blue Cloud, *Fleet Flag, Bub McVariand ran. *Finished first, but disqualified.

FAIR GROUNDS RESULTS.

FIRST RACE—Purse $800, combination: 2 year old maiden, 3½ furlongs:

Lovo, Wigan, [Dr. Parr]	4.00	3.60	2.40
Piping Hot, 107 [Mosher]		5.30	3.40
Brown Hilda, 107 [J.Smith]			2.80

Time, :43 1-5. Imperial Jack, *Eric C., Brilliant Pal, Trulx, Grand Porte, U. Demon, Just Marie, *Little Ina, Marie Satin, and Bri ran. *Field.

SECOND RACE—Purse $300, claiming, 4 year olds and up, horses and geldings, 5 furlongs:

Preferred, 115 [R.G Cooper]	6.00	4.20	2.80
Law Stand, 110 [Dornet]		11.40	5.40
Hell Diver, 108 [Fischer]			6.00

Time, 1:13 2-5. Chianti, Rackeiee, Infinity, Brookhattan, La Flora, Master Orgon, and Jerry S. ran.

THIRD RACE—Purse $300, claiming, 4 year olds and up, 1 mile:

Felaxe, 110 [Lowry]	7.80	4.00	3.60
Marathon, 107 [Haber]		6.00	5.40
L. E. Komorous, 110 [Yo'g]			6.60

Time, 1:42 4-5. St. Nazaire, Dandy Dan, Brother Rank, Sallie Bourland, Hagula, *Uba, *Shasta Flint, Demazogue, and *Flying Flyon ran. *Field.

FOURTH RACE—Purse $300, claiming, 3 year olds, 6 furlongs:

Jo Jo, 106 [Accurso]	10.80	5.60	3.80
Fast Move, 111 [Williams]		4.20	2.40
Bing Crosby, 108 [Lowry]			3.20

Time, 1:13 3-5. Thunder Lou, First Flag, The Trainer, Fabulous, Losing Way, and Annarita ran.

FIFTH RACE—Purse $500, claiming, 4 year olds and up, The Advance Guard, 1⅛ miles:

Pacheco, 108 [Haas]	6.60	2.80	2.80
Labor, 108 [Lowry]		2.40	2.40
Bourbon Prince, 106 [Miller]			2.40

Time, 2:03. Cross Road, Ogygia, and Dug In ran.

SIXTH RACE—Purse $300, claiming, 3 year olds, 1 1-16 miles:

Trapion, 103 [Brouet]	21.20	9.60	6.40
Hidalgo, 105 [Kester]		14.80	8.20
Lighting Bill, 110 [Fischer]			5.80

Time, 1:48 4-5. Gate, Wild Transit, Dug Mrs., Fawn Leap, Divert, and Bay Servant ran.

SEVENTH RACE—Purse $300, claiming, for 4 year olds and up, 1 mile:

Trofford, 108 [Julian]	24.80	36.20	14.20
Judge Parenzo, 115 [K'ghs]		9.80	8.40
Dr. Parrish, 110 [Lowry]			10.00

Time, 1:42 1-5. Tower Limit, Forget Not, Skidmore, Penn, Southco, Light Mint, and Blighter ran.

DAILY DOUBLES

FAIR GROUNDS.
Preferred and Velaxe.....$28.60

HIALEAH PARK.
Chain and Drombo.....$37.90

AGUA CALIENTE.
Lord Algy and Polyfon.....$50.80

HIALEAH PARK ODDS & JOCKEYS

Weather clear; track fast.

FIRST RACE—Purse $700, claiming, 4 year olds and up, 6 furlongs:

Horse—	P.P.	Wt.	Jockey	Odds
Blackmock	10	108	No boy	6-1
Fervid	11	111	J. Gilbert	10-1
Scout Master	1	110	S. Couce	10-1
Hokuao	5	111	No boy	4-1
Hernando	6	111	S. Porter	6-1
Two Tricks	13	106	J. Hunter	8-1
Artie Corner	4	108	No boy	10-1
Periodical	2	113	J. Mahr	20-1
Salut D'Amour	3	111	No boy	30-1
Billie's Orphan	8	105	L. Balaski	15-1
Claremont	8	108	A. Tipton	9-1
Integrity	9	116	No boy	30-1
Polisher	12	108	No boy	20-1

SECOND RACE—Purse $700, 2 year old, 3 furlongs:

Polly Rita	12	113	S. Renick	30-1
Broadway Miss	1	113	J. Mattioli	30-1
Hope Eternal	2	112	No boy	4-1
Below Zero	3	113	H. Tinker	4-1
Angelic	4	113	J. Gilbert	6-1
Mrs. Fab	5	113	K. Jones	4-1
Greenstone	6	113	D. Bellizzi	8-1
Bliss Cat	7	113	D. Meade	8-1
Specs	8	113	R. Work'n	10-1
Brimble	9	112	No boy	30-1
Maddening	10	112	S. Coucci	10-1
Migrate	11	112	W. Saunders	10-1
Amerith	12	113	G. Rose	30-1
Sadie N.	13	112	No boy	30-1
Diane S.	14	112	No boy	30-1
Cutie Girl	15	112	No boy	30-1
Alanova	16	112	W. Studley	30-1

THIRD RACE—Purse $700, claiming, 3 year olds, 7 furlongs:

Bickering	2	107	E. Porter	4-1
Taunton	3	112	G. Haines	8-1
Off Duty	1	103	E. Litzen'er	4-1
The Bailiff	4	102	L. Balaski	4-1
Escadron	5	112	W. Wright	6-2
Try Fair	6	102	No boy	10-1
Tight Wad	7	109	No boy	15-1

FOURTH RACE—Purse $800, claiming, 3 year olds, 6 furlongs:

Cash Surrender	3	116	W. D. Wright	2-1
Piety	4	104	E. Porter	5-1
Gay Joe	5	118	L. Humphr's	5-2
Flight	1	112	No boy	10-1
Xercise	6	105	T. Queen	20-1
Fire Mask	7	111	M. Lewis	8-1
Precept	2	107	No boy	4-1

FIFTH RACE—Purse $1,000, handicap, 3 year olds and up, 6 furlongs:

The Pelican	2	109	J. Gilbert	2-1
Feudal Lord	4	111	L. Humphr's	4-1
Everguild	1	113	R. Jones	6-1
Flagstone	6	110	No boy	10-1
Golden Fate	8	105	No boy	4-1
Clotho	5	109	A. Roberts'n	4-1
Quel Jeu	2	110	F. Horn	5-2
Red Roamer	3	100	G. Seabo	20-1

SIXTH RACE—Purse $800, claiming, 3 year olds and up, 1 mile:

Well Built	2	107	E. Porter	5-2
Aunt Flor	6	97	E. Litzen'r	4-1
Inflate	8	108	No boy	8-1
Bickering Kate	1	100	S. Hebert	7-1
Highdine	3	92	No boy	5-1
Kilamond	9	97	No boy	8-1

SEVENTH RACE—Purse $800, claiming, 4 year olds and up, 1⅛ miles:

Raccoon	2	103	J. Hunter	8-5
Resisting	4	108	A. Tipton	2-1
Rollee	1	102	S. Porter	5-1
Everfair	3	92	No boy	6-1
Militia	5	108	A. Roberts'n	20-1
Canon Law	6	100	No boy	4-1

Note—Second race post positions will be drawn 45 minutes before post time.

DICK TRACY—*Watched*

HA! IT WAS A GREAT IDEA OF MINE— WAYLAYING THAT BUTLER AND SNATCHING HIS KEY TO THE PENFIELD HOUSE.
NOW TO FIND OUT WHERE THAT DAME'S GOT THE REST OF HER MANUSCRIPT.
AHA! WHAT'S THIS...SOMETHING ALL ROLLED UP! LOOKS LIKE IT MIGHT BE...IT!
AND AT THE HEAD OF THE STAIRS:

AMATEURS FIGHT ON CHARITY CARD AT ST. HILARY'S

Iverson Meets Katzmarek in Feature Bout.

An amateur boxing show for charity between teams from the Belle Plaine Athletic club and Northwest gymnasium will be held tonight at St. Hilary's auditorium, California and Bryn Mawr avenues. The Rev. Thomas Burke, pastor of St. Hilary church, and Edward Ehlen, president of the Holy Name society, are conducting the show.

Bob Iverson, 1933 Golden Gloves bantamweight runnerup, will represent the Belle Plaine club against John Katzmarek of Northwest gymnasium, in one of the outstanding events on the eight bout card.

A. A. U. Officials in Charge.

Leading officials of the Central A. A. U. and the Illinois athletic commission will officiate. They are: Referees, Johnny Behr, Dave Barry; judges, R. A. Goudie, J. A. Bray, Edward A. Hintz, Al Krause; timer, Charles E. Sidebotham and J. J. Lipp.

Johnny Coulon, former bantamweight champion, and Johnny Phagan and Leo Rodak, former Golden Gloves champion, will appear. Coulon will do his lifting act.

Enter Golden Gloves.

The boxers on tonight's card all will compete in THE CHICAGO TRIBUNE'S Golden Gloves tournament, which opens at the 132d Regiment armory, Rockwell and Madison streets, Monday. Tonight's program:

112 pounds—John Larsch, Northwest gymnasium, vs. John Hellstrom, Belle Plaine.
118 pounds—John Katzmarek, Northwest gymnasium, vs. Bob Iverson, Belle Plaine.
126 pounds—George Sames, Northwest gymnasium, vs. Edward Hellstrom, Belle Plaine.
135 pounds—Frank Lobsech, Northwest gymnasium, vs. Howard McConnell, Belle Plaine.
147 pounds—John Saborowski, Northwest gymnasium, vs. John Plovanitch, Belle Plaine.
160 pounds—Paul Stewart, Northwest gymnasium, vs. Jack Coleman, Belle Plaine.
175 pounds—Levi Pierson, Northwest gymnasium, vs. Chris Schuesler, Belle Plaine.
Heavyweight—Eldon Butler, Northwest gymnasium vs. Nick Podlewski, Belle Plaine.

The supporting bouts for the eight rounder between Eddie Ward and Johnny Terry at Rainbo Fronton tomorrow night were arranged yesterday as follows:

Johnny Liston vs. Ozzie Jefferson [5], middleweights.
Louis Schultz vs. Tommy Habel [4], welterweights.
Tod Kelly vs. Al Schiarato [4], lightweights.
Sammy Adams vs. Chuck Roberts [4], welterweights.
Charley Peterson vs. Jim High (wrestling).

Jackie Sharkey will begin training tomorrow for an eight round bout with Young Geno, La Salle featherweight, at Midway arena Monday. Geno Salvatore and Art Mitchell, lightweights, are matched for the five round semi-final. Sammy Adams meets Tommy Habel at four rounds. George Mack will wrestle John Mason. Three other matches are being arranged.

Johnny Phagan sparred two rounds with Freddy Caserio yesterday for a contest Monday at Marigold Gardens. Solly Dukelsky, who was to have met Phagan Monday, was forced to postpone the bout indefinitly because of an infection over his eye. Promoter Maurice Rivkin is seeking a substitute.

Harry Dublinsky, west side junior welterweight, has signed to face Bep Van Klaveren in a supporting bout on the Vince Dundee-Ben Jeby bill at the Chicago Stadium Feb. 10. Leo Rodak is slated to oppose Hymie Wiseman, Des Moines, Ia., featherweight, for eight rounds. Jeby boxes Al Diamond at Paterson, N. J., tonight.

Jack Moran, local middleweight, finished boxing yesterday by going five rounds with two sparmates at Community Recreation center for his six round bout with Phil Ross tomorrow at Cicero stadium.

Mickey Joy and Gene Higgins have signed to meet in an eight round bout at Marigold Gardens Feb. 19. The winner is to box Johnny Stroppa, Winnipeg, Man., 138 pounder, at Marigold, March 5.

Eddie Evans and Lenny Cohen, bantamweights, will meet tonight at the Covenant club. Frank Mirabal opposes Al De Rose and Jimmy Richards faces Tony Dello at four rounds.

F. M.

Ribback Beats McCarthy in City Handball Meet

Gilbert Ribback scored an upset victory in the third round of the city handball tournament last night at the Illinois Athletic club by defeating William McCarthy, Central A. A. U. junior champion, 21-5, 20-21, 21-7. Other scores:

Jack Broder beat J. Stenson, 17-21, 21-12, 21-15.
R. J. Martin beat Jack Root, 18-21, 21-10, 21-19.
M. McCarthy beat B. Cavanagh, 21-18, 21-19.

200 Boxers Take Golden Gloves Tests

[Continued from first sport page.]

Gloves test. Biner has lost only six matches in fifty.

Irving Goldstein will make another effort to win a featherweight diamond studded Golden Glove. He was eliminated by George Van Der Hayden of South Bend, Ind., in the semi-finals last year. He was chosen as an alternate and then trained down to 118 pounds for his intercity match with Louis Camps of New York, which Camps won. He is 19 years old and fighting in his best form.

Four feet 6 inch David Franklin, a newsboy at 44th street and Indiana avenue, was rejected because of a heart murmur. He is 22 years old and weighs 109 pounds.

Bernie Bowman, semi-finalist in the novice division in 1933, is in the open class. Bowman, regular center on the Roosevelt High school football team, has increased his poundage from 182 to 200 in a year.

Joe Kulac of the Polish Youth organization is a light heavyweight contender. Included among his accomplishments are victories over the Wosnisk twins, Charles and Ray. He is manager of a bowling alley at 4715 South Ashland avenue.

The houseman of W. J. Rand, executive of the F. W. Woolworth company, will compete in the open bantamweight class on the west side Monday at the 132d Regiment armory, Rockwell and Madison streets. He is Walter A. Deans, 27 years of age. He has qualified twice on the west side, only to be eliminated in the Tournament of Champions.

Twenty-eight will represent the North Side Area project, which is an athletic organization at Orleans and Oak streets financed by the state and conducted by the University of Chicago. Edward O'Connor, 17 year old bantamweight, heads the team.

DRAWS RECORD CROWD

South Bend, Ind., Feb. 7.—[Special.]—Before a crowd that eclipsed all Golden Gloves records here, sixteen amateur boxers advanced to the finals of the fifth annual News-Times tourney tonight. Approximately 2,000 attended. The sixteen finalists for Thursday's bouts are:

FLYWEIGHT—Harold Wilhelm vs. Howard Heintzelman.
BANTAMWEIGHT—George Buchanan vs. Ray Hirrig.
FEATHERWEIGHT—Curley Hill vs. Joe Gnott.
LIGHTWEIGHT—Tommy Pallatin vs. Johnny Barbara.
WELTERWEIGHT—Chet Locks vs. Joseph Deroo.
MIDDLEWEIGHT—Duane Thornton vs. Charles Clements.
LIGHT HEAVYWEIGHT—Frank Kovatch vs. Julius Coussens.
HEAVYWEIGHT—Mike Toth vs. Clem Kamcauzewski.

Tonight's results:

LIGHTWEIGHT—Tommy Pallatin knocked out Julius Schubert [1]; Earl Wintrode stopped Devon Geringer [2].
WELTERWEIGHT—Chet Locks beat Louis Szabo [3]; Hector Boudreau beat Dave Hume [3]; Joseph De Roo beat Steve Wieger [3].
MIDDLEWEIGHT—Zeze Annis stopped Casmir Flowers [2]; Chuck Clements knocked out Chuck Richards [3]; Duane Thornton beat Art Hurd [3].

SEMI-FINALS.

LIGHT HEAVYWEIGHT—Dave Clements forfeited to Frank Kovatch; Julius Coussens stopped Grover Venette [2].
FEATHERWEIGHT—William Sipocz forfeited to Harold Hall.
FLYWEIGHT—Harold Wilhelm beat Casper Bjornas [3].
HEAVYWEIGHT—Mike Toth stopped Alvin Niedbalski [3].
BANTAMWEIGHT—George Buchanan beat Mike Stuban [3]; Ray Harris stopped Clem Fisher [1].
LIGHTWEIGHT—Tommy Pallatin beat Charles Ley [3]; Johnny Barbara beat Earl Wintrode [3].
MIDDLEWEIGHT—Chuck Clements beat Zeke Annis [3]; Duane Thornton beat Happy Vanette [3].
WELTERWEIGHT—Joe de Roo beat Hector Bourdreau [3].

COLLEGE BOXING.

Western Maryland, 7; Loyola (Baltimore), 1.

MOON MULLINS—TWO FACED

WAS EMMY SURPRISED TO SEE YOU WAS HOME WHEN SHE GOT OUT OF JAIL, LORD PLUSHBOTTOM?
OH ANY ONE COULD TELL THAT SHE WAS BY THE EXPRESSION ON HER FACE MOON.
IS THAT WHATCHA CALL READIN' BETWEEN TH' LINES?
AND NOW, MY DEAR EMMA- I HAVE A SURPRISE FOR YOU- A BIG SURPRISE!
NOW HIDE YOUR EYES FOR A FEW MINUTES MY LOVE, DON'T PEEK!
OH DEAR ME! I'M SIMPLY ALL A TWITTER.
AND NOW CONFOUND IT! I WONDER WHERE TUMMENDEN WENT.
WELL FOR THE PITY SAKES!
AND TELL ME, MY DEAR, DID YOU MISS ME, MAXINE?
OF COURSE I DID NAUGHTY BOY!

SMITTY—HELP WANTED

YOU SOLD ALL MY JAM AGAIN? THAT'S JUST WONDERFUL'
SURE, AND HAFF YOU FOUND A NAME FOR DER JAM YET? IF YOU DO PEEPLE WILL THINK OF IT ALL DER TIME
GETTING A NAME SOUNDS EASY BUT IT'S HARD TO GET'
YOU SAID IT, MA'
YEAH, I WISH THUMBODY COULD THINK OF A GOOD NAME'

Senn Defeats Lake View to Take Second

Senn High school's lightweight basketball team scored its fourth north section victory in the Chicago Public High School league by defeating Lake View, 29 to 14, at Lake View's gymnasium yesterday. The triumph gave Senn undisputed possession of second place in the section.

Clemens, guard, and Miller, center, starred for Senn, each contributing seven points. Graper and Gehm, Senn forwards, also helped in handing Lake View its second defeat, each scoring three field goals. Mook, guard, and Swift, forward, led Lake View's scoring.

In two other league lightweight games Hirsch triumphed over Parker, 24 to 23, at Hirsch, and Von Steuben won from Waller, 30 to 21, on Von Steuben's court. Nelson, Hirsch guard, garnered six field goals against Parker. The lineups:

SENN [29].	B	F	P	LAKE VIEW [14].	B	F	P
Graper,f	3	0	3	Greenberg,f	1	0	2
Gehm,f	3	0	2	Swift,f	1	2	2
Miller,c	1	5	3	Faber,c	0	1	4
Clemens,g	2	3	0	Mook,g	2	0	1
Johannes,g	1	1	0	Wardman,g	1	0	0
				Kime,f	0	1	1
VON STEUBEN [30].	B	F	P	WALLER [21].	B	F	P
Naparti,f	1	3	0	Heinrich,f	3	1	3
Peterson,f	1	2	1	Baldini,f	1	1	2
White,c	4	0	3	Moline,c	2	1	2
Block,g	2	1	3	Oberlander,g	2	0	4
Brandt,g	3	1	0	Benjamin,g	0	0	1
Pearlman,g	1	0	1	Lima,g	1	0	1
Rubin,c	1	0	0				
HIRSCH [24].	B	F	P	PARKER [23].	B	F	P
Gordon,f	1	0	0	Bowman,f	3	3	1
Pistello,f	2	0	2	Archbold,f	1	1	4
Johnson,c	1	0	2	Torgenson,c	1	3	3
Nelson,g	6	0	3	McCabe,g	1	0	2
Cole,g	2	0	0	McGrath,g	2	1	2

University High's swimming team defeated Thornton of Harvey, 50 to 25, in a dual meet at Bartlett pool yesterday. University also won the water polo game, 1 to 0.

Eleven heavyweight games will be played in the Chicago Public High School league today. Bowen and Parker, who are tied for first place in the south section, will seek their fifth consecutive victories. Parker meets Hirsch at Parker and Bowen plays Hyde Park on the latter's floor.

Johnny Lyons and Mike Dobeck will return to the St. Ignatius lightweight lineup when the team faces St. Michael tomorrow night. Lyons and Dobeck were on the bench with injuries for several weeks.

Martin Abenanti, Crane Tech senior, has been elected commissioner of activities at the school. Abenanti, member of the Crane football team for the last three seasons, will direct intramural events and athletic tournaments.

Central Y.M.C.A. Day Five Beats Wheaton Team, 60-8

Central Y. M. C. A. Day High school won from Wheaton academy, 60 to 8, yesterday on Central's floor. F. Dovicki scored 24 points for Central, to total 248 in 15 games.

Winning Ping-Pong

BY COLEMAN CLARK.
[National Champion 1933.]

[This is the tenth of a series of articles on how to play ping-pong.]

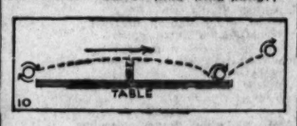

SPIN ON THE BALL.

SPIN is nothing more than "english" on the ball. Topspin and underspin strokes in ping-pong act much like the topped drive in golf which will roll and roll because of the overspin, while the backspin mashie, which corresponds to the chop, will bite the grass and stop.

The effect of spin is this: When a chop strikes your opponent's racket the underspin on the ball will cause it to shoot downwards. Conversely, a topspin ball striking his racket will crawl or climb up it.

How to handle spin? Watch your adversary and note carefully what he is putting on every shot. If he swings down on the ball you will know it is a chop. Offset the underspin by aiming higher above the net than usual. On the other hand, if he strokes up on the ball allow for this by stroking your return lower than you normally do.

Tomorrow—the serve.

Prep Basketball

YESTERDAY'S RESULTS.

Lightweight.

Hirsch, 24; Parker, 23.
Senn, 29; Lake View, 14.
Von Steuben, 30; Waller, 21.

Heavyweight.

North Park academy, 25; Chicago Christian, 12.
Central Y. M. C. A., 60; Wheaton academy, 8.

GAMES TODAY.

Heavyweight.

Schurz at McKinley.
Foreman at Tuley.
Crane at Marshall.
Phillips at Harrison.
Kelly at Lindblom.
Manley at Farragut.
Tilden at Englewood.
Bowen at Hyde Park.
Harper at Calumet.
Hirsch at Parker.
Fenger at Morgan Park.

Alex Hurd Breaks World Mile Speed Skating Mark

OSLO, Norway, Feb. 7.—(AP)—Alex Hurd of London, Ont., bettered the world's record for the mile skating event in the international speed skating events tonight. Hurd was timed in 2:36 7-10. Frank Stack of Winnipeg finished second. Stack and Hurd also finished one-two in the 500 meter, individual start, event. Stack was timed in 45 2-10 seconds and Hurd in 45 9-10. The listed record for the mile race on an indoor course is 2:41 1-5, made in 1904 by Morris Wood and F. J. Robson.

COLLEGE WRESTLING.

Penn State, 15, Columbia, 13.

Maroons See Real Chance to Stop N. U.

Although Chicago and Northwestern are out of the running for the Big Ten basketball championship, there will be no lessening of rivalry when the two teams meet at Patten gymnasium Saturday night.

The fact that the squads will meet on more even terms than at any time in the last five years has served to increase the interest in Saturday's encounter. The Wildcats have won the last eight games from the Maroons, but this year the Midway five entertains well founded hopes of halting Northwestern's supremacy.

Haarlow May Start.

The Maroons expect to have the services of Bill Haarlow, sophomore forward, who has been out for two weeks with an injured foot. Haarlow has resumed practice and probably will start. Northwestern, however, will be without Red Kopecky, regular forward, who became ineligible as a result of the semester examinations now in progress. His place will be filled by Ed Spoerer, a reserve for the last two seasons.

Both teams recently lost one point decisions to Minnesota. The Wildcats were upset 31 to 30 and the Maroons 23 to 22.

Purple Teams Busy.

Two other Northwestern teams will compete against conference teams over the week-end. The wrestling team will meet Wisconsin at Patten gymnasium Saturday afternoon and the swimming team goes to Indiana for meets against the Crimson at Bloomington tomorrow night and against De Pauw Saturday afternoon, and against the Hoosier A. C. at Indianapolis Saturday night.

Chilly Sutton and Stan Mondala, two football men, will be in Northwestern's lineup against Wisconsin wrestlers. Sutton will compete in the heavyweight division and Mondala in the light heavyweight class. Both were full backs on the football team.

HERB FLACK WINS NORTH AMERICAN SKATING CROWN

TORONTO, Ont., Feb. 7.—(AP)—Herb Flack of Toronto won the North American indoor speed skating championship tonight with a total of 100 points scored in the two day meet at Maple Leaf gardens. Lamar Ottsen of St. Louis took second place with 80 points, and Ray Darmstadt of Astoria, N. Y., finished in third place with 70.

Flack won the half mile and 220 yard events last night and the three-quarter mile race tonight, and finished third in tonight's 440 yard event. He failed to place in only one of tonight's three men's events, the three mile race. That event went to Willie Logan of St. John, N. B., in 9:53 2-5, with Darmstadt second and Moffatt of Toronto third.

Ottsen won only one race, the mile, but took second places in the 440 and three-quarter mile races tonight to double the 40 point total he gained last night. Darmstadt failed to gain a victory, piling up his points on second and third places. Allen Potts, the title winner in 1928, took tonight's other final, the 440.

CULLERTON FIVE PLAYS BENDIX

The P. J. Cullerton basketball team will meet the Bendix five of South Bend next Sunday evening at Portage park, Irving Park boulevard and Central avenue.

HOCKEY TONIGHT at 8:30
3500 SEATS General Admission 75c (Tax Inc.)
3500 SEATS RESERVED $1.10 (Tax Inc.)
Chicago Blackhawks vs. Detroit Red Wings
TICKETS AT Chicago Stadium and Blackhawks' Headquarters, 226 N. La Salle. The Hub (Loop, Oak Park, Evanston)
CHICAGO STADIUM 1800 Block—W. Madison

Nesting Horned Owl First Sign Spring Is Near

BY BOB BECKER.

Although February may be the "hunger month" for some of our wild birds due to sleet storms which cover food supplies, it also is the month when the first nesting bird gives us an intimation that we are coasting down to spring. The great horned owl is the bird which gets a running start on spring by incubating its eggs during February. This big predator often is found on the nest huddled over a clutch of eggs to keep them warm during a snowstorm.

Just why a bird of this type should choose to start housekeeping and raise a family so early in the year always has been a puzzle to us. The job of bringing up a family would be so much simpler if Mr. and Mrs. Owl would wait until pleasant, warm weather arrived in the central states. However, winter temperatures and snows seem to make no difference to the great horned owl.

A few years ago we had an opportunity to check the growth of young horned owls between the early season hatching date and the first week in May. The occasion was a crow hunt along the Fox river. We had set out a live horned owl at the edge of a patch of woods overlooking the river below Yorkville. After hiding ourselves in the woods we called with our crow call and immediately five or six crows responded. They swooped down in a mock attack against the owl. After dropping three of the birds, we became conscious of a big hullabaloo in the woods about a quarter of a mile from us. It sounded as if every crow for miles around was on the job, calling and complaining about something.

We quickly picked up our decoy and hurried over to the scene of the bird riot. Such a demonstration usually means that the crows have located an owl or a hawk.

In this case it was not one owl, but three; an adult great horned owl and two young birds hatched that spring. Although we knew that the great horned hatches its young when it still is winter, nevertheless we were surprised to see how large the young birds had grown. Many a mouse or bird must have been fed those young owls in order for them to have developed so rapidly.

The secret of the great horned owl's success in hatching a clutch of eggs when the weather still is wintry is found partly in the fact that the male bird helps incubate the eggs. In fact, the male and the female must alternate at the task of keeping the eggs warm, each taking some time away from the bulky nest to go hunting for food.

Horace Mann Defeats Delphi High, 25 to 16

Gary, Ind., Feb. 7.—[Special.]—Horace Mann of Gary tonight defeated Delphi, one of central Indiana's strongest high school basketball teams, 25 to 16.

REMEMBER?
TERRY McGOVERN Bantamweight Champion of the World

Omega Oil does the muscles and joints so much good a man would be foolish not to use it.
Terry McGovern
Now as then, deep-seated aches and rheumatic pains yield almost instantly to Omega Oil. You can count on it for quicker and safer relief.
Omega Oil penetrates
35c AT ALL DRUG STORES

J. O. Y. Boxing Tourney to Close Tonight

The first annual amateur boxing tournament of the Jewish Organized Youth will come to a close tonight at the Jewish People's institute, 3500 Douglas boulevard, with semi-final and final bouts in the novice division. Semi-final and final matches in the open class were decided Tuesday.

In addition to the novice contests Milt Aranson, Dubuque, Ia., lightweight, and Phil Rosenberg will meet again in an open class encounter. Rosenberg won a hairline decision over Aranson in the preliminary rounds Monday.

Maurice Chavin beat Bill Robbins and George Figler whipped Bernie Bockal in novice semi-finals Tuesday, so Chavin and Figler will meet tonight for the 135 pound title.

The first of the semi-final matches in the seven other weight classes will start at 7:30 p. m.

AMATEUR HOCKY SERIES FOR TITLE OPENS TONIGHT

The Chicago Amateur Hocky association city championship series starts tonight at the Coliseum, bringing together a much strengthened Blue Ribbon team and the Baby Ruth squad, winners of the first half. The championship series is to be decided on a three out of five game basis.

The Blue Ribbon team has just returned from a tour of Minnesota and Wisconsin, where it won six out of seven games, scoring 36 goals against 11 for the opposition. Since the Blue Ribbons won their last league fixture against the Butterfinger Yellow Jackets, 3 to 1, they are expected to furnish strong opposition.

On the road trip two of the Ribbons' stars each scored four goals in a single game, while McFarland, goalie, had three shutouts.

With the exception of the workout the Baby Ruths had against the Chicago Blackhawks ten days ago they have been idle, but their front line of Samec, Deacon, and Saxburg is strong.

St. Philip Boxers Whip Immaculate Conception, 6-3

St. Philip High school's amateur boxing team defeated a squad representing Immaculate Conception parish at Immaculate Conception gymnasium, Schiller avenue and North Park, last night, six bouts to three. One ended in a draw. The six St. Philip victories were scored by knockouts.

UNIQUE
NEW-ULTRA
ENJOY IT this noon or tonight

A smart and inviting atmosphere for men and women. Food of top quality—the finest of beverages—at reasonable prices.
Four floors — grill room with table or counter service, the Boulevard Dining Room, private rooms. The bar—just off the avenue! Open from twelve to twelve. You will be delighted.
Doormen park your car FREE
Phone: STA. 1314
Budweiser Grill

NEW LOW FARES by rail, bring CALIFORNIA within the reach of all!

NORTH WESTERN LINE UNION PACIFIC OVERLAND ROUTE
LOS ANGELES LIMITED
Very Low Fares from CHICAGO
$34.50 To California daily in comfortable coaches; $40.00 to Pacific Northwest in coaches Chicago to Omaha, choice of coach or tourist sleeper service (berth extra) Omaha to Pacific Northwest.
$44.36 To California daily in tourist sleeping cars; $42.90 to Pacific Northwest. Sleeping car charges extra.
$111.00 To California round trip daily in all classes of equipment; $107.25 to Pacific Northwest. One year return limit. Sleeping car charges extra.
Sleeping Car Charges Reduced 1/3rd
Traveling a route of scenic beauty . . . offers California travelers genuine comfort, fine food, attentive service. De luxe equipment. Bath, barber, maid, manicure and valet service. NO EXTRA FARE. See Boulder Dam—a low cost, one day side trip.
3 OTHER DAILY TRAINS TO THE PACIFIC COAST
from Chicago
San Francisco Overland Limited
Portland Rose
Pacific Limited
Frequent sailings from Pacific Coast ports to Hawaii, Australia, New Zealand and the Orient.
For full information apply to
C. & N. W. Ry. 127 S. La Salle St. Phone Dearborn 2121
or UNION PACIFIC 6 S. La Salle St. Phone Randolph 6142 Chicago, Ill.
CHICAGO & NORTHWESTERN UNION PACIFIC

OFFICIAL AMERICAN LEAGUE SCHEDULE, 1934

	AT CHICAGO	AT ST. LOUIS	AT DETROIT	AT CLEVELAND	AT WASHINGTON	AT PHILADELPHIA	AT NEW YORK	AT BOSTON
CHICAGO	HEAD	April 27,28,29 July 30,31 Aug. 1,2,31,31 Sept. 1,2	April 24,25,26 June 8,9,10,28 Aug. 3,4,5 Sept. 26	May 29,30,30,31 July 5,6,7,8 Sept. 28,29,30	May 6,7,8,9 June 12,13,14,15 Aug. 18,19,21	May 3,4,5 June 16,17,18,19 Aug. 14,15,16,17	May 10,11,12 June 24,25,26,27 Aug. 26,27,28,29	May 13,14,15 June 20,21,22,23 Aug. 22,23,24,25
ST. LOUIS	April 20,21,22 June 5,6,7 July 4,4 Aug. 10,11,12	THE	April 30, May 1,2 July 6,7,8 Aug. 7,8,9 Sept. 29,30	April 17,18,19 June 8,9,10 Aug. 3,4,5 Sept. 25,26	May 10,11,12 June 24,25,26,27 Aug. 26,27,28,29	May 13,14,15 June 20,21,22,23 Aug. 22,23,24,25	May 6,7,8,9 June 12,13,14,15 Aug. 18,19,21	May 3,4,5 June 16,17,18,18 Aug. 14,15,16,17
DETROIT	April 17,18,19 June 1,2,3 July 27,28,29 Sept. 3,3	May 29,30,30,31 June 29,30 July 1 Sept. 21,22,23,24	TRIBUNE	April 20,21,22 July 2,3, July 31, Aug. 1,2 Aug. 30, Sept. 1,2	May 13,14,15 June 20,21,22,23 Aug. 22,23,24,25	May 10,11,12 June 24,25,26,27 Aug. 26,27,28,29	May 3,4,5 June 16,17,18,19 Aug. 14,15,16,17	May 6,7,8,9 June 12,13,14,15 Aug. 18,19,21
CLEVELAND	April 30, May 1 June 29,30, July 1 Aug. 7,8,9 Sept. 21,22,23	April 24,25,26 June 1,2,3 July 27,28,29 Sept. 3,3	April 27,28,29 June 5,6,7 July 4,4 Aug. 10,11,12	FOR	May 3,4,5 June 16,17,18,19 Aug. 14,15,16,17	May 6,7,8,9 June 12,13,14,15 Aug. 18,19,21	May 13,14,15 June 20,21,22,23 Aug. 22,23,24,25	May 10,11,12 June 24,25,26,27 Aug. 26,27,28,29
WASHINGTON	May 26,27,28 July 28,24,25,26 Sept. 9,10,11,12	May 23,24,25 July 19,20,21,22 Sept. 5,6,7,8	May 20,21,22 July 11 July 16,17,18 Sept. 13,14,15,16	May 17,18,19 July 12,13,14,15 Sept. 17,18,19,20	REPORTS	April 20,21,22 July 2,3 July 31, Aug. 1,2 Sept. 29,30,24	May 30,30,31 July 5,6,7,8 Aug. 30,31 Sept. 1,2	April 17,18,19,19 June 6,8,10 Aug. 4,5 Sept. 25,26
PHILADELPHIA	May 17,18,19 July 12,13,14,15 Sept. 17,18,19,20	May 20,21,22 July 16,16,17,18 Sept. 13,14,15,16	May 23,24,25 July 19,20,21,22 Sept. 5,6,7,8	May 26,27,28 July 23,24,25,26 Sept. 9,10,11,12	April 27,28,29 June 5,6,7 July 4,4 Aug. 10,11,12	OF	April 24,25,26 June 8,9,10 Aug. 3,4,5 Sept. 3,3	April 30 May 1,2 July 5,6,7,8 Sept. 27,28,29,30
NEW YORK	May 23,24,25 July 19,20,21,22 Sept. 5,6,7,8	May 26,27,28 July 23,24,25,26 Sept. 9,10,11,12	May 17,18,19 July 12,13,14,15 Sept. 17,18,19,20	May 20,21,22 July 11 July 16,17,18 Sept. 13,14,15,16	April 30, May 1,2 June 26,30, July 1 Aug. 7,8,9 Sept. 29,30	April 17,18,19 June 1,2,3 July 28,29,30 Sept. 25,26	THESE	April 20,21,22 June 5,6,7 July 4,4 Aug. 10,11,12
BOSTON	May 20,21,22 July 16,16,17,18 Sept. 13,14,15,16	May 17,18,19 July 12,13,14,15 Sept. 17,18,19,20	May 26,27,28 July 23,24,25,26 Sept. 9,10,11,12	May 23,24,25 July 19,20,21,22 Sept. 5,6,7,8	April 16,24,25,26 June 1,2,3 July 28,29 Sept. 2,2	May 29,30,30 June 26,30, July 1 Aug. 7,8,9 Sept. 1,2	April 27,28,29 July 2,3 July 31, Aug. 1,2 Sept. 25,25,24	GAMES
AT HOME	12 Saturdays 12 Sundays July 4 Labor day	12 Saturdays 12 Sundays Decoration day Labor day	12 Saturdays 12 Sundays July 4	12 Saturdays 12 Sundays Decoration day	12 Saturdays 12 Sundays July 4 Labor day	12 Saturdays 12 Sundays Decoration day	12 Saturdays 12 Sundays Decoration day Labor day	12 Saturdays 12 Sundays April 19 June 18, July 4

GEORGE KERSTEN, NOTED CRIMINAL JUDGE, DIES AT 80

On the Bench for Many Famous Trials.

Former Judge George Kersten, who for 47 years was a member of the Cook county judiciary, spending nearly 24 years of this time in the Criminal courts, died yesterday in his home at 3740 North Harding avenue. He presided at many famous trials during the first two decades of the century.

Judge Kersten became ill last Friday, when he suffered a sudden heart attack. Pneumonia developed Sunday and physicians announced yesterday morning that he was dying. The end came at 11:30 a. m. Judge Kersten would have been 81 years old on March 22.

First Kidnapers Sentenced.

Lawyers, fellow judges, and court attachés said yesterday that Judge Kersten, before his retirement from the bench in 1926, was considered to have more knowledge of the habitual criminal than any other jurist in the United States. During his service as a justice of the peace on Chicago's north side between 1883 and 1903, and his subsequent terms on the Circuit court bench, he tried more than 100,000 criminal cases.

It was before Judge Kersten that William Jones and Alzina Jones were convicted of kidnaping 25 years ago. Their convictions were the first ever obtained for this crime in the United States. Judge Kersten sentenced the men respectively to 30 and 25 years in the penitentiary.

It was in Judge Kersten's court that the "car barn bandits" were tried in 1904. The street car barn robberies, during one of which a policeman was murdered, were the sensations of their day. The robbers were tried and sentenced to death. Johann Hoch, the bigamist who poisoned one of his wives, was also sentenced to death by Judge Kersten.

Loses Race for Sheriff.

Judge Kersten was a Democrat. At one time just prior to the turn of the century he was his party's candidate for sheriff of Cook county, but was defeated in the election. When he retired from the bench his record disclosed as few reversals as any judge sitting at that time.

Judge Kersten is survived by his widow, Mrs. Minnie Starr Kersten, and a daughter, Mrs. Lillian Borkenhagen of Kenosha, Wis. Funeral services will be held from his home on Saturday morning after a requiem mass in St. Clement's church.

Born in the "Smoky Hollow" section of old Chicago just north of the river in 1853, the judge received his education in the public schools of the city and later studied at Standau & Wiedinger's German-American institute. In 1883 he was appointed a justice of the peace by the elder Carter H. Harrison. Three years later he was admitted to the bar.

Elected to Bench.

In 1903 the judge was elected to the Circuit bench and began his long service in the Criminal court. While there the judge began a simplification of the criminal statutes which culminated recently in the passage of the new civil practice act and simplification of many sections of the criminal code.

In 1925, following a physical breakdown, the judge remained in a sanitarium for more than a year. At the end of this time he made arrangements to return to his duties, but because of continued poor health announced his formal retirement.

TWO BOYS TIE UP TELEGRAPH LINES TO SEE A MOVIE

Casimir Postelnik, 16 years old, 1459 Cornell street, and George Papak, 18 years old, 737 Ayres court, wanted to take two girls to a movie yesterday. The drawback was that they didn't have the price of tickets.

In order to remedy the lack the youths took an ax, went over to the right of way of the North Western railroad, and chopped off 120 feet of cable belonging to the Western Union Telegraph company. This interrupted communications from Chicago to the northwest, but the cable brought $1.25 and the lads took the girls to a show.

The police were close on their trail, however, and both were arrested last evening as they left a theater near Division and Noble streets. Shortly afterward Sam Schoenberg, 4928 Winthrop avenue,, junk dealer, who purchased the stolen cable, also was arrested.

BOY, 9, INJURED HITCHING A RIDE, DIES IN HOSPITAL

Joseph Cromwell, 9 years old, 10749 South Michigan avenue, died yesterday in the Roseland Community hospital of a skull fracture incurred Sunday when he fell from the rear end of a truck on which he had hitched a ride near his home. The driver of the truck, who drove away apparently unaware of the accident, was being sought by the Kensington police.

This death increased the 1934 motor toll in Cook county to 142.

Funeral Service Today for Mrs. Fred A. Rogers

Funeral services for Mrs. Fred A. Rogers, wife of the dean of English at Lewis institute, will be held from her home at 618 North Elmwood avenue, Oak Park, at 2:30 p. m. today. Mrs. Rogers died in the Lutheran Deaconess hospital Tuesday morning after having become suddenly ill at home on Monday. She is survived by her husband and a son Frederick. Burial will be in the Forest Home cemetery. Mrs. Rogers was a member of the Century club of Oak Park, and of the Daughters of the American Revolution.

Dr. I. Kaufman Funeral to Be Held Tomorrow

Funeral services will be held tomorrow for Dr. I. Kaufman, 52 years old, 8846 Harper avenue, staff physician at the Woodlawn hospital. He died Tuesday of a liver ailment. He was formerly on the staff of the Washington Park hospital and was a graduate of the Chicago College of Medicine and Surgery. He had offices at 841 East 63d street.

LITTLE ORPHAN ANNIE: No Argument

HAROLD TEEN—LILLUMS DOESN'T CARE—NOT MUCH

TAKEN BY DEATH

Judge George Kersten, retired, who died yesterday at the age of 80.
[TRIBUNE Photo.]

CHARGE BRITTEN VIOLATED LAW IN LAST CAMPAIGN

Washington, D. C., Feb. 7.—[Special.]—Representative Fred A. Britten, Republican congressman from the Ninth Chicago district, was charged today with having violated the federal corrupt practices act in his recent campaign against James McAndrews, Democratic aspirant to Britten's seat.

The charge was one of several McAndrews brought today before the house elections committee. Britten was elected by a majority of approximately 3,000 votes.

David Stansbury of Chicago, attorney for McAndrews, told the committee that Britten offered a first prize of $250 to the precinct captain who brought in most votes for him in the recent election. A second award of $100 was also offered, he declared.

The mere fact that these offers of monetary compensation for votes were made, Stansbury argued, constituted a violation of the corrupt practices act.

Attorneys John J. Gorman and Harry W. Starr, appearing in behalf of Mr. Britten, replied that the practice of offering such prizes is a common one in Chicago.

W. E. Watt, Pioneer Air Appliance Dealer, Dead

William E. Watt, who was a pioneer in the introduction of air conditioning apparatus into Chicago, died yesterday in his home, 1930 Sheridan road, Evanston. He suffered a stroke of paralysis some months ago and had been an invalid since. Mr. Watt was 74 years old. He was active in the sale of air appliances until a few years ago. Surviving are his widow and four daughters. Funeral services will be held at the residence today at 2:30 p. m.

Board of Trade Guard 40 Years Dies at 82

Funeral services will be held Saturday for Irving E. Wright, 82 years old, 3240 Warren avenue, retired policeman who was a guard at the exchange door of the Chicago Board of Trade for more than 40 years. He died Tuesday after a long illness. His wife died only a month ago. Wright was pensioned by the Board of Trade several years ago. Interment will be in Rosehill cemetery.

Mrs. Alice Bracken Lyons Dead; Relative of Judge

Mrs. Alice Bracken Lyons, 659 West 47th street, wife of John P. Lyons and a sister-in-law of Judge Harold P. O'Connell, died last week at the German Deaconess hospital of pleurisy. She was 39 years old. Funeral services are to be held from the O'Connell home, 1118 West Garfield boulevard, to Visitation church at 9:30 a. m. Saturday.

TODAY'S RADIO BROADCASTS

CHICAGO WAVE LENGTHS.

W-G-N—720.	WAAF—920.
WMAQ—670.	WCFL—970.
WBBM—770.	KYW—1020.
WENR—870.	WJJD—1130.
WLS—870.	WGES—1360.

W-G-N—Good Morning musical program; time signals; weather forecast.
WLS—Tom and Don.
WBBM—The Minute parade.
WMAQ—Morning worship.
KYW—The Musical Clock.

7:30 A. M.
WLS—Morning Devotions.

8:30 A. M.
WLS—Tower Topics.

9 A. M.
W-G-N—"Keep Fit" club, with Capt. Paul Fogarty.

9:15 A. M.
W-G-N—Clara, Lu, 'n' Em.
WAAF—Merry-Go-Round.
WCFL—Popular music.

9:30 A. M.
W-G-N—Len Salvo, organ; weather forecast; market report.
KYW—Morning parade.
WBBM—The three flats.

9:45 A. M.
KYW—Magic Moments.
WMAQ—Hill Billy music.

10 A. M.
W-G-N—Movie personalities, with Francis X. Bushman and Elizabeth Hines.
WAAF—Memory Lane.
KYW—Fields and Hall, songs.
WMAQ—Galaxy of stars, with Phil Porterfield and Edna Odell.

10:15 A. M.
W-G-N—The Grand Old Hymns.
WBBM—Charm Secrets.
KYW—Singing Strings.

10:30 A. M.
W-G-N—Doring Sisters.
WBBM—Tony Wons.
KYW—Morin Sisters.
WENR—Melodies.
WMAQ—Gale Page, Frank Hazzard, and the King's Jesters.

10:45 A. M.
W-G-N—Painted Dreams.
WBBM—Beauty Serenade.
KYW—Two pianos.

11 A. M.
W-G-N—Rondoliers, Lewis White, bass.
WAAF—Hawaiian Echoes.
WENR—Gene Arnold.
KYW—Rex Maupin's orchestra.
WBBM—The Voice of Experience.
WMAQ—Don Ross, songs.

11:15 A. M.
WBBM—Virginia Clark.
WENR—Wendell Hall.
WMAQ—Public schools program.

11:30 A. M.
W-G-N—Grain markets; Digest of the News.
WBBM—Mitchell Schuster's orchestra.
WMAQ—Maurice Lees' orchestra.
KYW—Farm and Home hour.

11:45 A. M.
WBBM—Frank Wilson and Adele Starr, songs.
WAAF—Singing Jim.

11:50 A. M.
W-G-N—Good health talk, Lee Rabinowitz.

NOON.
W-G-N—Midday service; Philip P. Sachs of the Boy Scout executive board.
WBBM—Marie the Little French Princess.
WMAQ—Pedro Via's orchestra.
WAAF—The Symphonic hour.
WLS—Cooking school.

12:15 P. M.
WBBM—Jan Massow, songs.
WLS—Dinner Bell program.
WCFL—Luncheon concert.

12:30 P. M.
W-G-N—Grain market; Palmer House ensemble.
WBBM—Easy Aces.
WMAQ—Vic and Sade.

12:45 P. M.
W-G-N—Blackstone Hotel ensemble.
WMAQ—Cheri McKay, songs.
WBBM—Jack Brooks, tenor.
KYW—Cecile Sherman, songs.

1 P. M.
W-G-N—"Just Plain Bill."
WLS—Uncle Ezra.
WMAQ—Dan Russo's orchestra.
WAAF—Hoosier Philospher.
KYW—"Sleepy" Hall's orchestra.

1:15 P. M.
W-G-N—The story of Helen Trent.
WLS—Maple City Four.
WAAF—Song of the Strings.

1:30 P. M.
W-G-N—Pat Kennedy, tenor, and Len Salvo, organist.
WMAQ—University of Chicago lecture.
WBBM—The School of the Air.
KYW—Smack out.
WCFL—Organ music.

1:45 P. M.
W-G-N—Palmer House ensemble.
WCFL—Words and Music.
WLS—Tom and Don.

2 P. M.
W-G-N—June Baker, home management.
WCFL—Red Hot and Low Down.
KYW—Rex Maupin's orchestra.
WBBM—Kay Story, songs.
WLS—Homemakers' hour.

2:10 P. M.
W-G-N—Stevens Hotel ensemble.

2:15 P. M.
WBBM—Dance music.
WAAF—Jimmy Kozak, pianist.
WMAQ—Rochester Philharmonic orchestra.

2:30 P. M.
W-G-N—Straford Johnson, songs.
KYW—Women's Radio Review.

2:45 P. M.
W-G-N—Art Kahn, pianist.

Today's Features

Noon—W-G-N. The Midday service with Philip P. Sachs, noted Boy Scout executive, as guest speaker.

1:15 p. m.—W-G-N. "The Romance of Helen Trent," with Lester Tremayne cast in the rôle of Grant Douglas.

5:30 p. m.—Ireene Wicker, "The Singing Lady," in a children's fantasy.

6.30 p. m.—WENR. International broadcast from Buenos Aires, a musical program.

7:00 p. m.—WMAQ. Rudy Vallee's orchestra and guest artists.

GUSTAVE HAENSCHEN.

8:00 p. m.—W-G-N. Attilio Baggiore, operatic tenor, with the W-G-N concert orchestra, directed by Adolphe Dumont.

The complete program:

"Procession of the Sardar" .... Ippolitow-Ivanawo
Orchestra.
Aria from "Fedora" [Amor ti Vieta] .... U. Giordano
Attilio Baggiore and Orchestra.
"Sleeping Beauty" Waltz Suite [from ballet of same name] ..... Tschaikowsky
Orchestra.
a. "Melody of My Heart" .... Martha Powell Satchell
b. "On Wings of Song" .... F. Mendelssohn
Attilio Baggiore and Orchestra.
"Russkaya I Trepak" .... Rubinstein
Orchestra.
a. "Du bist wie eine Blume" .... Liszt
b. "Fulfillment" .... James McDermit
Attilio Baggiore and Orchestra.
"Hungarian Dances Nos. 3 and 1" .. Brahms
Orchestra.

8:30 p. m. and 10:30 p. m.—W-G-N. The dance music of Wayne King and Jan Garber from the Aragon and Trianon.

9:00 p. m.—W-G-N. "Lavender and Old Lace," musical program with Frank Munn, tenor, and orchestra directed by Gustave Haenschen.

9:00 p. m.—WENR. "Hands Across the Border," with Joseph Littau's orchestra and soloists.

9:30 p. m.—KYW. Talk by Harold L. Ickes, secretary of the interior.

3 P. M.
W-G-N—Rondoliers.
WLS—Betty and Bob.
WAAF—Salon concert.
WMAQ—"Men Against the Sea," nautical program.
WBBM—Mike and Herman.
WENR—Ma Perkins.
KYW—Two Doctors.
WMAQ—Music Magic.

3:45 P. M.
WBBM—Helpful Hints.

4 P. M.
W-G-N—Art institute lecture by Miss Helen Parker.
WMAQ—Armand Girard, bass.
WENR—Women's clubs.

4:15 P. M.
W-G-N—Rondoliers.
WAAF—The sports review.
WENR—Jackie Heller, songs.
WBBM—George Hall's orchestra.

4:30 P. M.
W-G-N—Dick Hayes, songs.
WENR—Larry Larsen, organist.
WMAQ—Winnie the Pooh.
WBBM—Educational forum.

4:45 P. M.
W-G-N—Jane Carpenter, pianist.
WCFL—Junior Federation club.
KYW—The Commanders.
WMAQ—Echoes of Erin.
WENR—Grandpa Burton, sketch.
WBBM—"Smoke Abatement."

5 P. M.
W-G-N—Make-Believe Melody Land.
WCFL—Eddy Hanson, organist.
WBBM—"Skippy."
WENR—Richard Himbar's orchestra.
WMAQ—Health-o-batics.
KYW—Educational program.

5:15 P. M.
W-G-N—The "Tip-Top" circus.
WMAQ—Xavier Cugat's orchestra.
WENR—Big Brother club.
WBBM—Norm Sherr, pianist.
KYW—Richard Himbar's orchestra.

5:30 P. M.
W-G-N—The Singing Lady.
WBBM—Jack Armstrong.
KYW—Uncle Bob's club.
WENR—Two pianos.
WMAQ—John B. Kennedy.

5:45 P. M.
W-G-N—Little Orphan Annie.
WBBM—Stamp Adventures.
WCFL—Eddy Hanson, organist.
WMAQ—Mary Small, songs.

6 P. M.
W-G-N—Dick Steele, the boy reporter.
WMAQ—"Smoke Abatement."
WBBM—Louis Panico's orchestra.
KYW—Pinto Pete.

6:15 P. M.
W-G-N—Palmer House ensemble.
WENR—Marion and Jim Jordan.
WCFL—Orchestra.
WMAQ—"Dance Masters."

6:30 P. M.
W-G-N—John Harrington, the sports reporter.
WENR—International broadcast from Buenos Aires.
WMAQ—Shirley Howard and the Jesters.
WBBM—Buck Rogers.
WCFL—Mario Fiorella, baritone.

6:45 P. M.
W-G-N—Tom, Dick, and Harry, harmony trio.
WCFL—Meyer Fink: Public Problems.
WBBM—Boake Carter.
WMAQ—The Goldbergs.

7 P. M.
W-G-N—Charlie Agnew's orchestra.
WBBM—Harry Sosnik's orchestra.
KYW—Carlos Molina's orchestra.
WLS—"Boy Scout Program."
WMAQ—Rudy Vallee's orchestra and assisting artists.

7:15 P. M.
W-G-N—Rebroadcast of famous sporting events by Quin Ryan.
WLS—Ted Weem's orchestra.
WCFL—The Three Flats.
WBBM—Edwin C. Hill.

7:30 P. M.
W-G-N—Hal Kemp's orchestra.
KYW—Barino's orchestra.
WBBM—The Voice of America, with Nat Shilkret's orchestra; Alex Gray, baritone, and other artists.
WLS—Dr. Herman Bundesen.

7:35 P. M.
W-G-N—Natalie Alt, soprano, and organ.
WMAQ—Alice Joy, songs.
KYW—Organ music.
WLS—The Roundup.

7:38 P. M.
W-G-N—Rondoliers, and Bebe Franklyn, songs.
WCFL—Frolics.

7:45 P. M.
W-G-N—Lincoln dramatization.
KYW—Tony Nuzzo's orchestra.

8 P. M.
W-G-N—Attilio Baggiore, tenor, with the concert orchestra.
WLS—Death Valley Days.
WMAQ—Capt. Henry's Show Boat.
WBBM—Philadelphia Studio orchestra.
KYW—Detec-a-tive Black and Blue.

8:15 P. M.
WBBM—Mary Eastman, soprano; Howard Marsh, tenor, and Andre Kostelanetz's orchestra.

8:30 P. M.
W-G-N—Wayne King's orchestra.
KYW—Jules Stein's orchestra.
WENR—Eddie Duchin's orchestra.
WBBM—Fred Waring's Pennsylvanians.

8:45 P. M.
W-G-N—Jan Garber's orchestra.
KYW—The Spotlight.

9 P. M.
W-G-N—Premiere of "Lavender and Old Lace."
WENR—Hands Across the Border, musical.
WMAQ—Paul Whiteman's orchestra.
WBBM—Casa Loma orchestra; Irene Taylor, blues singer, and Casper Reardon, harpist.

9:15 P. M.
W-G-N—Tom, Dick, and Harry.
KYW—Y. M. C. A. choir.

9:30 P. M.
W-G-N—Tommorrow's Tribune.
KYW—Harold L. Ickes, secretary of the interior.
WBBM—Pat Kennedy, songs.
WENR—"Time and Place," Dr. Philip Fox.

9:35 P. M.
W-G-N—Headlines of Other Days.

9:45 P. M.
W-G-N—Detroit Red Wings vs. Chicago Black Hawks.
WENR—Frankie Masters' orchestra.
WBBM—Myrt and Marge.

10 P. M.
WBBM—California Melodies.
WENR— and WMAQ—Amos 'n' Andy.

10:15 P. M.
W-G-N—"Remember 'Way Back When?"

10:30 P. M.
W-G-N—Wayne King's orchestra.

10:50 P. M.
W-G-N—Jan Garber's orchestra.

11:10 P. M.
W-G-N—Richard Cole's orchestra.

11:30 P. M.
W-G-N—Earl Burtnett's orchestra.

11:50 P. M.
W-G-N—Charles Agnew's orchestra.

12:10 A. M.
W-G-N—Jan Garber's orchestra.

12:30 A. M.
W-G-N—Earl Burtnett's orchestra.

12:50 A. M.
W-G-N—Richard Cole's orchestra.

1:10 A. M.
W-G-N—Hal Kemp's orchestra.

Gilbert C. Staehle, 44, Dies in Minneapolis

Minneapolis, Minn., Feb. 7.—(AP)—Gilbert C. Staehle, 44, engineering expert and consultant, died here today of pneumonia. He maintained offices in St. Paul and Chicago, as well as in Minneapolis. Staehle was technical expert for the Portland Cement association in Chicago.

Msgr. Martin T. O'Connell of Sioux City Diocese Dies

Sioux City, Ia., Feb. 7.—[Special.]—Msgr. Martin T. O'Connell, 41, chancellor of the Sioux City Catholic diocese and brother of D. V. and F. R. O'Connell of Chicago, died last night. An intermittent attack of hiccoughs for several days which followed an operation was responsible for his death.

NEW WILLS FILED IN PROBATE COURT

Four wills were filed yesterday with Clerk Mitchell C. Robin in the Probate court and were approved by Oscar S. Caplan, assistant to the Probate judge. The wills are those of:

ROBERT T. CHAMBERS, died Dec. 23. Estate, $23,000, to widow, two daughters, mother and sister. The City National Bank and Trust company is executor.

HERMAN DUNTEMANN, died Dec. 7. Estate, $12,000, to niece, Alvina Wille, who is executrix.

GEORGE L. WEBER, died Jan. 2. Estate, $2,500, to sister, Wilhelmina McKenney, who is executrix.

CORNELIUS P. DUNGAN SR., died Dec. 9. Estate, $2,000, to widow, Alice Gertrude Dungan, who is executrix.

JERSEY TAX ON ESTATE OF SOUP MAKER UPHELD

Trenton, N. J., Feb. 7.—(AP)—New Jersey's assessment of $16,768,477 inheritance taxes against the estate of the late Dr. John T. Dorrance, Camden soup manufacurer, was upheld in the state's Prerogative court today by Vice Ordinary Malcolm G. Buchanan.

An assessment of approximately $17,000,000 against the estate was made by Pennsylvania and upheld by that state's Supreme court. Pennsylvania has already collected more than $14,000,000 of the assessment.

Pennsylvania contended Dr. Dorrance lived at Radnor, Pa., where he died Sept. 21, 1930. But New Jersey argued his legal residence was at Cinnaminson township, New Jersey, where he maintained a home after purchase of the Radnor property.

Dr. Dorrance left an estate estimated at the time of his death at $115,000,000.

Today's ruling laid the groundwork for a final battle before the United States Supreme court to determine which state had the right to impose inheritance taxes upon the estate.

HENRICK HANSEN, PALMER HOUSE MANAGER, DIES

Henrick V. Hansen, general manager of the Palmer house since Oct. 15, 1932, died last evening in St. Luke's hospital of agranulocytosis, a rare disease that destroys the white blood corpuscles. He was taken to the hospital on Monday and a conference of six physicians was called on the case. The disease grew worse, however, and efforts to aid the patient were unavailing.

Mr. Hansen was 43 years old. He lived when a youth in Racine, Wis. Later he moved to New York, where he rose to the business managership of the New York Tribune, which was incorporated into the Herald-Tribune. He had been a vice president of the Canadian Biscuit corporation and Christy-Brown, Ltd., and general manager of the American Lithographing company before succeeding Walter Gregory as operating head of the Palmer house. He represented the hotel on the State Street council and was chairman of the Chicago hotel code committee.

Surviving Mr. Hansen is his widow, Mrs. Helen Hansen.

WILLIAM P. REED, HEAD OF CANDY CONCERN, DIES

William Phelps Reed, 52 years old, 1075 Pelham road, Winnetka, died yesterday at the Ravenswood hospital. He was president of the Reed Candy company, 1245 Fletcher street, which he founded in 1894.

He was a member of the directors' boards of the Presbyterian Theological seminary of Chicago, Ravenswood Presbyterian church, Ravenswood hospital, and the Lincoln - Belmont Y. M. C. A. He was also a member of the Union League club, the Shawnee Country club, the Chicago Historical society, Field Museum of Natural History, Society of Colonial Wars, Sons of the American Revolution, and the Illinois Order of Founders and Patriots.

Surviving him are his widow, Mrs. Lila Reed; a daughter, Mrs. Helen Kolbe of Evanston, and a son, William T. Reed. Funeral services will be held Friday at the Ravenswood Presbyterian church. Interment will be at Rosehill cemetery.

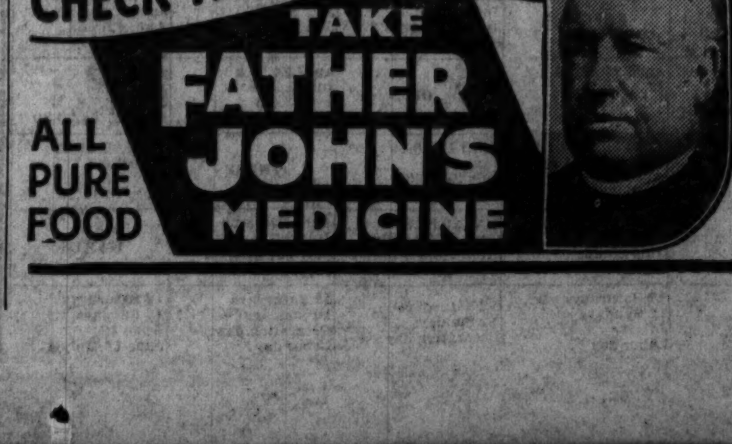

INHERITANCE TAX ON CLOW ESTATE IS PUT AT $1,832

The inheritance tax on the estate of Harry Beach Clow, president of Rand, McNally & Co., who died in his Lake Bluff home last Aug. 4, was placed at $1,832.62 yesterday in a return filed in the County court of Lake county by Harry Beach Clow Jr., executor of his father's estate. The fair market value of the estate was set at $121,931. The return stated that the tax on the $79,700 portion of the estate bequeathed to the widow, Mrs. Elizabeth Francis Clow, has been fixed at $1,388. The balance of the tax is assessed against the residue of the estate.

QUICK RELIEF FROM CONSTIPATION

That is the joyful cry of thousands since Dr. Edwards produced Olive Tablets the substitute for calomel.

Dr. Edwards, a practicing physician for 20 years, and calomel's old-time enemy, discovered the formula for Olive Tablets while treating patients for chronic constipation and torpid livers.

Olive Tablets do not contain calomel just a healing, soothing vegetable laxative safe and pleasant.

No griping is the "keynote" of these little sugar-coated, olive-colored tablets. They help cause the bowels and liver to act normally. They never force them to unnatural action.

If you have a "dark brown mouth"—bad breath—a dull, tired feeling—sick headache—torpid liver—constipation, you should find quick, sure and pleasant results from one or two of Dr. Edwards Olive Tablets.

Thousands take them every night to keep right. Try them: 15c, 30c, 60c.

DEATH NOTICES

In Memoriam.

DOLBERG—Albert Arthur Dolberg. In loving memory of my dearly beloved husband, who passed away two years ago today, Feb. 8.
"When evening shades are falling,
And I'm sitting all alone,
To my heart there comes a longing—
If you only could come home."
LONELY WIFE, HELEN.

DOLBERG—A. Arthur Dolberg. In loving memory of our beloved son and brother, who left a void that never can be refilled, Feb. 8, 1932.
LONESOME MOTHER AND BROTHER.

INGRAM—Agnes Ingram. In loving memory of our dear wife and mother, who passed away two years ago today, Feb. 8, 1932.
HUSBAND, SON, AND DAUGHTER.

TIRONE—Frank Tirone. A loving tribute to the cherished memory of our dear husband and father, who left us 11 years ago.
LOVING WIFE AND CHILDREN.

Fraternal Notices.

OAK PARK LODGE, B. P. O. ELKS—Funeral of Brother George W. Perkins at 2 p. m. Thursday, 720 N. Ridgeland-av., Oak Park. Members please attend.
ROY F. CUMMINS, Exalted Ruler.
J. F. M. O'NEILL, Secy.

ANDERSON—August Anderson, Feb. 7, of 2458 Morse-av.; beloved husband of Ingrid, dear father of Mrs. Aurora Chiha, Arnie and John S. Anderson; brother of Mrs. Hannah Nelson and Mrs. Bengta Lundberg. Funeral Saturday, Feb. 10, at 2 p. m., at chapel, 3415 N. Clark-st. Interment Rosehill. Member of Brage lodge, No. 2, I. O. V., and Humboldt tent, No. 26, the Maccabees.

ANDERSON—Ellen Anderson, 6617 S. Hermitage-av., beloved wife of Charles. Funeral Saturday, Feb. 10, at 2 p. m., at Ogden Park Mission Covenant church, corner 66th and Hermitage. Interment Oak Hill. Remains at funeral home, corner 79th and Aberdeen-sts., until noon Saturday. For information call Radcliffe 0876.

AUSTIN—Elizabeth Austin, 7727 S. Ada-st., beloved wife of Henry J. Austin, beloved mother of Mrs. Ruth Anagnost and Harry, sister of William Selke and the late Mrs. W. D. Stewart. Member of Wentworth Review, No. 229, Maccabees. Services at chapel, 8400 S. Ashland-av., Friday, Feb. 9, 2 p. m. Interment Mount Greenwood.

BENNETT—Patrick Bennett, fond brother of Mary Ann, Joseph, Frank, James, and the late Peter Bennett. Funeral Saturday at 9:30 a. m. from chapel, 2346 W. Madison-st., to St. Jarlath's church. Burial Mount Carmel.

BIRCH—John Birch. See Potsch notice.

BLAIR—Adella Denison Blair, mother of Earl, sister of Josephine and B. N. Denison. Services Saturday at 2:30 p. m. at late residence, 235 E. Superior-st. Omit flowers.

BOROS—William Boros, age 39 years, Feb. 6, 1934, beloved husband of Margaret. Funeral Feb. 8, at 1:30 p. m., at chapel, 1723 Larrabee-st. Interment Irving Park Boulevard cemetery.

BREIT—Peter Breit, Feb 7, 1934, beloved husband of the late Anna, nee Schirra, dear father of Alois A., Frank A., Mary Turner, Louise Mullenbach, and Anna Schwarz. Funeral Saturday at 9:30 a. m. from daughter's residence, 527 Sherman-av., Evanston, Ill., to St. Margaret Mary church. Interment St. Henry's.

BROST—Gerard J. Brost, Feb. 7, in his 18th year, dearly beloved son of John M. and Angela C. [nee Daleiden], loving brother of John M. Jr., and Adelaide Ann Brost. Funeral Friday morning at 9:30 from residence, 3833 N. Hamilton-av., to St. Benedict's church and St. Boniface cemetery.

DELOHERY—See Erzinger notice.

ENGH—Marie Engh, Feb. 6, 1934, mother of the late Alma E. Whitton; grandmother of Walter Muusen and Alma Ott. Services at chapel, 63d and Harvard, Friday, Feb. 9, at 3 p. m. Interment private at Oakwoods.

ERZINGER—Charles Edward Erzinger, beloved son of Howard F. and Josephine Delohery Erzinger, brother of Howard F. Jr. and Robert Clyde. Funeral Friday, at 9:30 a. m., from parents' residence, 7441 Chappel-av., to St. Philip Neri church. Interment Holy Sepulchre. Yards 0062.

FARDY — James A. Fardy, late of 5543 Adams-st., beloved husband of Margaret [nee Hickey], fond father of Sister Mary Clarissima, B. V. M., and Mrs. John L. Goggin, brother of Patrick H. and the late Anna McCarthy and Lawrence Fardy. Member of Veteran corps, 132d Infantry; St. Rose of Lima court, C. O. F., No. 145; Royal Arcanum, Illinois council, No. 615; Resurrection Holy Name society. Funeral Friday, 8:30 a. m., from chapel, 238 S. Cicero-av., to Resurrection church. Interment Mount Carmel.

FEIGE—Anna Feige. See Anna Greener death notice.

GREEN—Alice G. Green, beloved wife of the late Simon Green, mother of Blanche A. Bleoo. Funeral at chapel, 936 E. 47th-st., Friday, Feb. 9, 1:30 p. m. Interment Waldheim.

GREENER—Anna Greener, beloved mother of Louis H. and Mrs. Lillian Ferris; fond sister of Julia Grenke and John Schwichtenberg. Funeral Saturday, Feb. 10, at 9:30 a. m., from funeral home, 2410 W. North-av., to St. Viator's church, 4170 Addison-st.

HEIN—Joseph F. Hein. See Jaufmann death notice.

HICKEY—George Hickey, Feb. 6, beloved husband of Julia Coyle Hickey, father of Rhea Mackin, George, Daniel, and Kathryn Hickey. Funeral Friday at 9 a. m. from chapel, 3115 S. State-st., to St. Bridget's church. Interment Calvary.

HOWE—William Howe, beloved son of the late Thomas and Bridget, fond brother of Luke, Thomas, John, and Edward. Funeral Friday, Feb. 9, 9:30 a. m. from residence, 3842 N. Hermitage-av., to St. Andrew's church. Interment All Saints.

JAUFMANN—Carl Jaufmann, Feb. 7, age 66 years; husband of the late Mary Jaufmann, father of Joseph F. Hein. Funeral Saturday, Feb. 10, at 10:30 a. m., from chapel, 1723 Larrabee-st., to St. Michael's church. Interment St. Boniface cemetery. Member St. Cornelius court, No. 58, C. O. F.

JEFFREY—Frances E. Jeffrey, Feb. 6, late of 7033½ Sheridan-rd.; sister of Walter W. Jeffrey of Boston and aunt of Ruth D. Jeffrey of Chicago. Interment Feb. 10 in Walnut Hill cemetery, Boston, Mass. For information call Longbeach 6874.

JOHNSON—Mrs. Hannah Johnson, aged 94, Feb. 5, at Janesville, Wis., widow of Lyman Johnson, mother of Ada M. Johnson of Janesville and Lyman Eugene Johnson of St. Paul, Minn. Services at Janesville, Wis. Interment Rosehill cemetery, Chicago, 12:30 p. m. Thursday.

KAUFMAN—Dr. I. Kaufman, beloved father of Eleanor, brother of Ben, Mrs. Eva King, and Mrs. Fanny Hirschler. Services 10:30 a. m., Friday, at chapel, 6110 Cottage Grove-av., under the auspices of Cosmopolitan lodge, No. 1020, A. F. & A. M. Interment Mount Hope. Call Fairfax 2861.

KERSTEN—Judge George Kersten, beloved husband of Minna, fond father of Lillian Brokenhagen of Kenosha, Wis., and the late Walter Kersten, grandfather of George Runde. Funeral from residence, 3740 N. Harding-av., Saturday, 9 a. m., to St. Clement's church, Deming and Orchard.

KILEY—Maurice Kiley, beloved husband of the late Elizabeth [nee Meeks], father of Mary and the late Thomas, brother of Nell Kiley. Funeral Friday at 9 a. m. from chapel, 2346 Madison-st., to Our Lady of Angels church, to Mount Carmel.

LAWTON—William H. Lawton, age 54 years, of 325 Maple-av., Wilmette, beloved husband of Marion, fond father of James Lawton, Mrs. May Jenkins, and Mrs. Lilla Carter. Funeral services Thursday at 2 p. m., at mortuary, 1460 Sherman-av., Evanston.

LE DUC—Alma Peniston Le Duc, Feb. 7, 1934, of 185 E. Chestnut-st., widow of Alphonse Le Duc, mother of Alma de L. and Mrs. Willes S. Pryor. Interment private.

McCORMICK—L. Hamilton McCormick, Feb. 2, 1934, of 631 Rush-st., beloved husband of Constance McCormick, father of Leander J. McCormick, Edward H. McCormick, and Alister H. McCormick. Funeral services at Miami, Fla., Monday, Feb. 12, at 2:30. Interment at Miami, Fla.

MURPHY—David H. Murphy, beloved son of George L. and Hannah Murphy, brother of the Rev. John J., Margaret, James, and George. Funeral Saturday, Feb. 10, 9:30 a. m. from residence, 2326 W. 100th-st., to St. Barnabas church, 101st-st. and Longwood-dr. Solemn high mass. Burial Holy Sepulchre. Yards 0662.

NEVILLE—Edward Neville, Feb. 7, age 69 years, beloved husband of Johanna, nee Morgan, fond father of Margaret M. Funeral Saturday, Feb. 10 at 9 a. m., from late residence, 1433 Edgewater-av., to St. Ita church. Interment St. Joseph cemetery. Native of County Wexford, Ireland.

OHMANS—Jane C. Ohmans, beloved wife of John L., mother of Martha Jane and Jack. Services Friday, at 2:30 p. m., at late residence, 10156 Wallace-st. Interment at Mount Greenwood.

PERKINS—George W. Perkins, beloved husband of Jane L. and father of William H. and Harold C. Perkins, Mrs. W. B. Lucas and the late Frank L. Perkins. Services at residence, 720 N. Ridgeland-av., Oak Park, Thurs., Feb. 8, at 2 p. m. Interment Forest Home.

POTSCH—John Potsch, Feb. 6, dearly beloved husband of Mary, nee Senica, devoted father of Julia, Joseph, Edward, John, and the late Helen. Funeral Thursday, Feb. 8, at 2 p. m. at late residence, 2117 S. Lombard-av [Cicero]. Interment Bohemian National cemetery. Call Cicero 2097-J or Berwyn 1866. Kindly omit flowers.

REED—William P. Reed, beloved husband of Lila, father of Mrs. Helen Kolbe and William T. In state at funeral home, 1733 Wilson-av. Services in Ravenswood Presbyterian church, corner Cullom and N. Hermitage-avs., Friday, Feb. 9, 2 p. m. Entombment Rosehill.

ROSSI—Ernest J. Rossi, beloved father of Eugene, fond brother of Lucille and Anna. Funeral Thursday, 11 a. m., at home at 5529 Flournoy-st.

ROWLES—Ernest W. A. Rowles of Palos Park and Chicago, Feb. 7, 1934; beloved husband of Susan P. Rowles, father of Mrs. Adeline Miller and the late Ernest Preston Rowles. Services at chapel, 63d and Harvard, Saturday, Feb. 10, at 10 a. m. Interment Battle Creek, Mich. Member of Normal Park lodge, No. 797, A. F. & A. M.

ROYSTON—James Rice Brown Royston, beloved son of Claude A., and the late Shirley, brother of Alice. Funeral Friday, 2:30 p. m. at chapel, 720 Lake-st., Oak Park. Interment Glen Oaks.

RUNDQUIST—Hannah Rundquist, Feb 7, 1934. Funeral Friday 2 p. m., at chapel of First Presbyterian church, Evanston, Ill.

RYDEN—Oscar Ryden, Riverside; fond father of Carl, Paul, and Edward W. Funeral Friday, at 3 p. m., at funeral home, 177 Woodside-rd., Riverside. Interment Mount Auburn.

SHAFFER—Slova Shaffer of 1635 S. Ridgeway-av., passed away Feb. 7. Funeral Thursday, Feb. 8, 10 a. m., at chapel, 3163 Ogden-av.

SHILVOCK—Archie W. "Bon" Shilvock of 4632 Wrightwood-av., dear son of Archie R. and Daisy Connolly Shilvock, brother of Mrs. Alice Trefz, Mrs. Dorothy Giesler, and Raymond. Funeral Friday at 2 p. m. at funeral home, 2500 N. Cicero-av. Interment Elmwood.

SKIERKA—Helen Skierka, Feb. 6, late of 5946 Glenwood-av., beloved wife of the late John Skierka, fond mother of Emil and the late Louise Skierka. Funeral services Friday, Feb. 9, at 1:30 p. m., at chapel, 6338-40 N. Clark-st. Interment Oakwoods. Member of True Kindred and White Shrine. Services conducted by Welcome chapter, No. 679, O. E. S.

SMITH—Mrs. Ida C. Smith, beloved wife of the late Frank E. Smith, fond mother of Mrs. Howard E. Allen and Mrs. H. E. Ruland, sister of B. S. Kellog and W. O. Kellog. Remains at chapel, 1573 Maple-av., Evanston, Ill. Service at 2:30 p. m. Thursday, Feb. 8.

SUTTON—Nettie Frank Sutton of Chicago Beach hotel, beloved wife of the late William H. Sutton, fond mother of Sidney W. of Akron, O.; Jessie F., and the late Florence J. Sutton. Funeral Friday, Feb. 9, at 2:30 p. m., from chapel, 936 E. 47th-st., to Rosehill.

TOMAN—Doretta Toman, Feb. 5, 1934, age 17 years 7 months, residence, 2228 S. Ridgeland-av., Berwyn, Ill., beloved daughter of Frank and Anna Toman, sister of Jerome, Frank and Winifred. Funeral Thursday, Feb. 8, at 2 p. m., at chapel, 6229 W. Cermak-rd. Interment Bohemian National cemetery.

TROXEL—Edward L. Troxel, father of William and Louise. Member of B. of L. E., No. 394. Funeral Thursday, 2 p. m., at cathedral chapel, 79th-st. and Emerald-av. Interment Mount Greenwood. Stewart 0470.

WILCOX—Tillie Wilcox, at 6152 S. Albany-av.; beloved wife of George, fond mother of Irene and Georgetta, and sister of Mrs. James Furlong. Funeral Saturday, at 9 a. m., to St. Rita's church. Interment in family lot. Particulars, Yards 0703.

WRIGHT—Irving E. Wright, beloved husband of the late Nettie Wright [nee McGowan], dear father of William, Angus and Albert, brother of James, Edith and Mrs. Etta Hammond of Glendale, Cal. Member of Cleveland lodge, No. 211, A. F. & A. M. Services at his home, 3240 Warren-blvd., Saturday, Feb. 10, at 2 p. m. Interment Rosehill.

ZETTERVALL—Anna W. Zettervall, Feb. 6; beloved wife of Lawrence E., fond mother of Mrs. Ruth Larson and Ethel V.; grandmother of Willard Larson. Funeral services Friday at 2 p. m. at late residence, 1224 E[illegible]-av. Interment Graceland.

CEMETERIES.

OWNER MUST SAC. 4 OR 8 GRAVES, $10 per gr. Perpetual care. W. S. Lawn 4747

Finance

Chicago Daily Tribune

THE WORLD'S GREATEST NEWSPAPER

Commerce

THURSDAY, FEBRUARY 8, 1934. ** 21

PRESIDENT ACTS TO CONTROL ALL STOCK MARKETS

Congress to Get Bill Tomorrow.

[Chicago Tribune Press Service.]

Washington, D. C., Feb. 7.—President Roosevelt today launched the legislative drive to bring the nation's stock markets under federal control before midsummer.

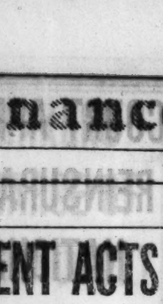

REPRESENTATIVE SAM RAYBURN. [A. P. Photo.]

Calling congressional leaders to the White House for a lengthy conference, President Roosevelt whipped into final shape the bills which are to be introduced in congress on Friday and which are to hand over to the federal trade commission broad powers to investigate and regulate the markets.

The bill, it is believed, will follow the recommendations of the report on stock exchanges made by the President's inter-departmental committee, providing wide discretionary authority over exchanges and legislating against only a few specific abuses.

Commodity Markets to Wait.

Regulation of the commodity markets, it is believed, is not included in the President's present move, but will be left over for subsequent legislation.

President Roosevelt said at his press conference this morning that he expected the legislation enacted before congress adjourns. He pointed out that it is one of the Democratic campaign planks as yet unredeemed.

Final details of a bill or bills to be introduced Friday were worked out with the President by Senator Duncan Fletcher [Dem., Fla.], chairman of the senate banking and currency committee; Representative Sam Rayburn [Dem., Tex.], chairman of the house interstate commerce committee; Secretary of Commerce Daniel Roper, and Ferdinand J. Pecora, special counsel of the senate banking and currency committee.

Introduce Bill Tomorrow.

Senator Fletcher will introduce the bill in the senate on Friday, it was said, and it was assumed that Representative Rayburn will introduce it in the house at the same time. Mr. Rayburn said that hearings would be held on the measure.

Mr. Pecora said that Senator Fletcher would issue a statement at the time of the introduction of the bill explaining its provisions in detail.

He said that the bill would deal with short selling, marginal trading, specialists, pool operations and manipulation.

Administrative details of the legislation may be confided to the federal trade commission, which is already empowered to administer the securities act, Mr. Pecora said. It will deal with exchanges only and not with investment houses, he said.

There will be no effort made to include in the legislation compulsory incorporation of exchanges, according to Mr. Pecora. The legislation may include commodity exchanges or it may be covered in a separate bill, he said.

BENDIX ELECTED CHAIRMAN OF AUTO. PRODUCTS

Vincent Bendix has been elected chairman and John R. Dillon, partner of Hayden, Stone & Co., has been added to the board of the Automatic Products company of Chicago, it was learned yesterday.

The changes, it was said, mark the entrance of Bendix into more complete control of the company. He has been interested in the concern for some time. It was also announced that Automatic Products has acquired a 40 per cent interest in the Permutit company of New York, a leading unit in the water softening and water treatment industry for many years and controler of important basic patents.

The acquisition marks a broadening of activities by Automatic Products. Another subsidiary, Elite Manufacturing company, has entered a contract to sell its automatic jack manufacturing business to a new firm, the Reliable Jack company. The latter concern is owned jointly by Automatic Products and Dayton Malleable Iron company.

Elect Sargent, Avery to Board of Nash Motors Co.

Fred W. Sargent, president of the Chicago and North Western railway, and Sewell L. Avery, president of Montgomery Ward & Co., were added to the board of the Nash Motors company at the annual meeting of stockholders held yesterday in Baltimore. All other directors, including Chairman C. W. Nash, were reelected.

MARKET SUMMARY

NEW YORK STOCKS—Weak on heavy realizing.

CHICAGO STOCKS—Lower in active trading.

NEW YORK BONDS — Heavy. Speculative liens sink.

FOREIGN EXCHANGE—Sterling lower, Canadian steady.

WHEAT—Lower. Longs liquidate.

CORN—Lower.

CATTLE—25 cents higher, top $7.35, average $5.60.

HOGS—10 cents to 25 cents higher, top $4.80, average $4.35.

COTTON—Higher.

SUGAR—Higher.

COFFEE—Lower.

PRODUCE—Butter lower, eggs higher.

Dollar Drops, Due to Reserve Buying Francs

[Chicago Tribune Press Service.]

New York, Feb. 7.—A brisk rally of the franc in the face of the growing political crisis in France was the feature of the trading in the foreign exchange market today. The turnabout in the franc was engineered by the Federal Reserve bank of New York, according to reports here, which said that the bank had stepped into the Paris market and began purchasing francs in order to hold down the dollar quotation.

The final quotation on the franc was 6.34½ cents, a rise of 3½ cents over last night's last price. As measured by the franc the indicated exchange gold value dollar was 61.74, as compared with 62.09 cents yesterday, a drop of a little over a quarter of a cent. In terms of the new par of the franc as set by the United States price for gold, the French unit closed at 4.3 discount against the dollar, compared with 4.8 per cent discount yesterday.

Pound Also Advances.

The dollar also retreated against the British pound, which closed 2 cents higher at $4.99. Earlier in the London trading the pound had reached a price of $5.08½, the highest quotation in American funds since President Roosevelt proclaimed the dollar devaluation.

Reports that the reserve bank here was buying francs was received with derision in some quarters, where it was asserted that the strength in French funds was merely the result of covering by speculative operators who had gone short when the political crisis first got under way. These observers were equally skeptical about the possibility that France would be forced off the gold standard. The fact remained, however, that while there is no official gold embargo in France, the government is doing all it can to prevent an outflow of the yellow metal.

Other Currencies Rise.

With the exception of the Canadian dollar other currencies also gained against the dollar today. Canadian currency closed at 99.12½ in American funds against 99.18¾ yesterday. The German mark, Dutch guilder, and the Italian lira, however, all turned in gains against the dollar.

The gain in sterling was due partly to the further reduction of the price of gold in London to 136 shillings 6 pence an ounce for gold, compared with 139 shillings 8 pence yesterday. Converted into dollars at the closing rate today's London gold price was equal to $34.06. Gold purchases in London and Bombay of unspecified amounts were reported, but so far as could be learned no new engagements of gold for export from Paris were arranged today. Rioting in the streets had made movements of gold hazardous.

The United States treasury, it was revealed, is hastening to carry home the gold which it still holds abroad. Today the Federal Reserve bank of New York announced a further release from earmark of $22,116,600 gold, reflecting an exchange of gold held abroad for gold earmarked here for foreign account. It brought the total of such "swaps" since Dec. 27, to $62,499,977 after giving effect to the revaluation of the dollar.

There remains under earmark here for foreign account $36,835,106 on the revalued basis. Allowing for the change in the value of gold that has taken place this is the smallest total under earmark for foreign account since August, 1924, when the total was $42,984,000 on the old basis.

Gold Premium Big Aid to Alaska Juneau Mining

Alaska Juneau Gold Mining company reported January profit of $202,600, including the estimated premium on gold compared with $56,600 in the same month last year. Estimated profit, not including the gold premium, was $49,600 for January.

AM. WOOLEN PAYS 1ST DIVIDEND SINCE 1927; HOMESTAKE AN EXTRA

[Chicago Tribune Press Service.]

New York, Feb. 7. — American Woolen company today declared a dividend of $1.25 a share on the 7 per cent cumulative preferred stock, the first payment since April 15, 1927, when $1.75 a share was paid.

The company reported net income of $7,053,933 after taxes and charges, compared with net loss of $7,269,821 in 1932. Outstanding are 399,815 shares of 7 per cent first preferred on which are $47.25 accumulated unpaid dividends after allowing the full $7 for the preferred, the balance equals $10.63 on the common.

Profits of the company, which is the largest manufacturer of woolen goods, were the largest reported since the period of wartime prosperity.

That stockholders of gold mining companies are reaping the benefits of the President's dollar devaluation and consequent higher gold price was reflected in the action of the Homestake Mining company in continuing an extra dividend of $1 a share in addition to the regular monthly dividend of $1. The company has been paying extras for several months.

Holland Land company declared a liquidating dividend of $1. The last previous liquidating dividend was 50 cents on Dec. 23, 1932.

Wilcox-Rich corporation declared a dividend of 20 cents on the class B stock. The last previous payment was 7½ cents on April 30, 1932.

HEAVY SELLING BREAKS STOCKS 1 TO 5 POINTS

Liquidation from Abroad Factor.

[Chicago Tribune Press Service.]

New York, Feb. 7.—Nervousness over the French situation and the impending congressional bill for stock exchange regulation today cost the share market its worst setback since late November. Selling was persistent and heavy in nearly all departments and net losses ranged from 1 to more than 5 points.

Outstanding victims of the reaction included Allied Chemical, which closed 5¼ points lower; Case Threshing Machine, 5¾; Central Railroad of New Jersey, 5; Wright Aero, 5; Union Pacific railroad, 4; Texas and Pacific railway, 5½, and McKeesport Tin, 4 points. United States Steel closed at 57, off 2; Western Union at 68⅜, off 2⅝; American Can at 101¼, down 1, and American Telephone at 122⅞, off 1⅜ points.

Trading at Heavy Rate.

Trading was at a million shares an hour clip most of the session, the total mounting to more than 4½ million shares.

The market's weakened technical condition brought about by the sharp advances of the last week or so contributed strongly to the selling movement. Much of the liquidation was for foreign account. London and Paris had contributed heavy cable orders to the bull movement for weeks.

One of the weakest spots of the entire market was the aircraft group, which has been riding on the crest of popularity lately on anticipation of large government airplane orders under the naval improvement program. The threat against existing air mail contracts arising out of the inquiry into the letting of mail contracts at Washington was their chief worry today.

Other Weak Aviation Issues.

In addition to Wright Aero, the weak issues of the group included United Aircraft, which sold off more than 3 points; Douglass, which dropped 2⅜; Bendix, and some of the Allied Equipment shares. Wright has been a star performer in this section of the market for some time, kiting to a high of 75 on a "corner" about two weeks ago. The stock closed today at 51. Its 1933-'34 low was 6.

Another volatile medium of speculation, Case Threshing, kept traders on the anxious seat for a half hour or so around midday. Opening at 86¼, up ⅛ point net, it moved erratically, eventually slumping to a low of 80¼ in the final hour and then edging back to 81⅝, where it closed. Other farm issues were weak.

Rails, Utilities Sag.

Rails and utilities dropped 1 to 4 points, the decline being commensurate with the recent one day gains in those departments. Rail equipment followed the carriers down.

Oils, tobaccos, foods, and motors retreated a point or so on the average, but were somewhat more difficult to press down than some other groups.

A few stocks ran against the trend, including the gold shares, the silver issues, and a few specialties like Coca-Cola, Chrysler, and Westvaco Chemical. American Woolen preferred sold at the best price since 1924 on announcement of a dividend payment but receded to a 3 point net loss later.

U. S. GOLD STOCK RISES ANOTHER HALF MILLION

Washington, D. C., Feb. 7.—(AP)—The United States gold stock continued to grow today, reaching a new high of $7,950,146,124.

This half million increase over the preceding day's figure also was reflected in a gain of the government's profit on dollar devaluation from $2,805,730,469 to $2,806,955,014. The profit increase indicated that most of the new gold received was that coming from hoarded metal.

Treasury officials were interested but would not comment on developments in Paris and what effect they may have on world money conditions. The prevailing opinion was that disturbances there might cause demand for gold for hoarding and create a condition similar to that which existed in the United States a year ago.

Fix Rock Island Trustees' Salaries at $66,000 Yearly

Washington, D. C., Feb. 7.—(AP)—The interstate commerce commission fixed the salaries of trustees of the Chicago, Rock Island and Pacific Railroad company, which is in bankruptcy for reorganization, directing that Frank O. Lowden be paid $15,000 a year, James E. Gorman, $36,000 a year, and Joseph B. Fleming, $15,000.

Spiegel, May, Stern Sales 189% Above Year Ago

Sales of the Spiegel, May, Stern company, Chicago mail order house, for January made a gain of about 189 per cent over January, 1933, the company reported yesterday. Sales totaled $927,916, compared with $320,710 a year ago.

Income Disbursed by Industrial Divisions for Four Years Compared

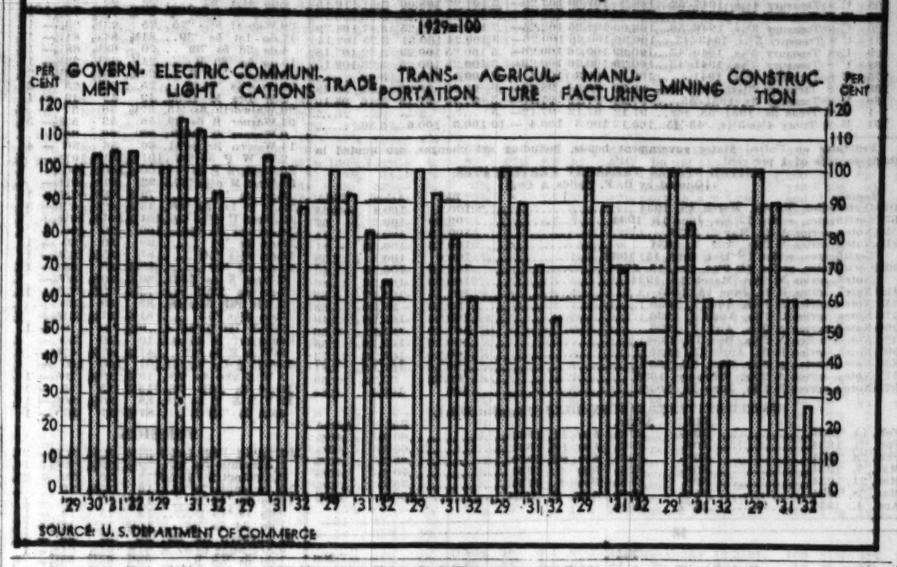

'Street' Boosts MacLean for Treasury Post

Satisfaction was expressed in La Salle street yesterday over the possibility that M. Haddon MacLean, vice president of the Harris Trust and Savings bank, may be given an important position in the treasury department. Washington dispatches discussed the possibility that Mr. MacLean, who is now in the capital, may be named either to the office of undersecretary or assistant secretary in charge of fiscal affairs.

M. HADDON MACLEAN. [© De Guedre].

Colleagues of Mr. MacLean at the Harris Trust said that they had not heard whether he had been offered a position or whether he would accept one if he was.

Cite Cummings' Friendship.

It was pointed out in banking circles that Mr. MacLean for a number of years has been very close to Walter J. Cummings, who gave up his position as head of the Federal Deposit Insurance corporation to become chairman of the Continental Illinois National Bank and Trust company. The suggestion was made that possibly Mr. Cummings recommended Mr. MacLean for a post before leaving Washington.

Mr. MacLean is one of the executive vice presidents of the Harris Trust and was described as possessed of exceptional ability. His first position in the bank was in the trust department which he later managed. Later he went to the corporation department where a part of his duties was to handle the financing of large corporations with fixed capital requirements.

In the trust department he supervised the purchase of large amounts of securities and as an executive officer of the bank he sat in on committee meetings passing on large loans.

Republican Affiliations.

Associates at the Harris Trust said they did not know the political affiliation of Mr. MacLean, but a biographical sketch gives him as a Republican. He was born in Prince Edward island on Dec. 27, 1872, his father being a minister. He attended Acadia college in Nova Scotia and later took up postgraduate work at the University of Chicago. In 1910 Mr. MacLean married Pearl Harris, daughter of N. W. Harris. They have three children. Their home is in Evanston.

If he accepts a position at Washington Mr. MacLean will be one of many Chicagoans who have held important fiscal positions. Among the others were Lyman J. Gage, who served as secretary of the treasury from 1897 to 1902; Frank Vanderlip, Charles S. Dewey, James H. Douglas Jr., and Charles G. Dawes.

THREE MORE FEDERAL RESERVE BANKS CUT REDISCOUNT RATES

Three more federal reserve banks yesterday followed the lead of the New York reserve institution and cut their rediscount rates apparently in an effort to aid the flotation of the billions of government bonds which the treasury will market in the next few months. The rediscount rate is the figure at which member banks may borrow and is traditionally a signal of easier credit conditions.

Banks cutting their rates were the Boston, St. Louis, and Dallas institutions. The Boston bank slashed its 2½ per cent rate which has been in effect since June 8, 1933, to 2 per cent and the St. Louis bank cut from 3 to 2½ per cent. The Dallas rate was reduced from 3½ to 3 per cent.

Meanwhile directors of the Chicago reserve bank gave no indication that the present 2½ per cent rate will be disturbed. The next scheduled meeting of directors is Feb. 23. Directors met last week following the New York bank's action, but made no announcement on the rate.

21 ARE APPOINTED TO ADMINISTER INVESTMENT CODE

After a conference with officers of the NRA, Robert E. Christie Jr., president of the Investment Bankers Association of America, announced yesterday the twenty-one members of the investment bankers code committee, which is to administer the investment banking code under the NRA. The group comprises both members and non-members of the association.

The committee follows: Francis A. Bonner and Frank McNair of Chicago; George Whitney, Sidney J. Weinberg, Joseph H. Swan, Lawrence H. Marks, George W. Bovenizer, and Mr. Christie of New York; Arthur H. Bosworth, Denver; Sydney P. Clark, Philadelphia; Edward J. Costigan, St. Louis; Harry S. Grande, Seattle; B. Howell Griswold, Baltimore; Edward H. Hilliard, Louisville; W. Hubert Kennedy, Minneapolis; Lamartine V. Lamar, New Orleans; Robert H. Moulton, Los Angeles; Daniel W. Myers, Cleveland; Henry B. Tompkins, Atlanta; Frank Weeden, San Francisco, and Orrin G. Wood, Boston.

A meeting of the board of governors of the Investment Bankers' association has been called for Saturday and Sunday in Chicago.

Sears-Roebuck President Favors Monetary Authority

Washington, D. C., Feb. 7.—(AP)—Declaring that solving the monetary problem means more to the people's happiness than the emergency agencies, President Robert E. Wood of Sears-Roebuck company, Chicago, told a house committee today there had been a "steady upward movement" since the country went off the gold standard. He approved the Steagall bill to create a federal monetary authority with sole power to issue currency.

Rail Officials to Meet Soon on Wage Pact

Members of the railroad general managers' committee will meet in Chicago between now and Feb. 15 to consider whether the present wage scale of railroad employes shall be continued, W. H. Thiehoff, chairman, said last night. Wages of members of the big railroad brotherhoods are now 19 per cent under the basic scale.

At a meeting last June the unions and the managements agreed to continue the 10 per cent wage cut from Oct. 31—the date of the expiration under a previous agreement—to June 30, 1934. It was provided that either party to the wage pact could submit a notice indicating a desire to change the basic rates of pay in accordance with the provisions of the railway labor act, on Feb. 15, 1934, or after.

Course Undecided.

Members of the managers' committee will now decide whether they desire to ask for a change or not. They declined to discuss the present attitude of the roads with respect to wages. Last June the lines sought a reduction of 12½ per cent in addition to the 10 per cent cut already in effect, which would have made a total reduction of 22½ per cent.

The unions flatly refused to accept the additional 12½ per cent cut, and for a time it appeared there might be labor trouble. However, Joseph B. Eastman, federal railroad coördinator, at the behest of President Roosevelt, prevailed upon the managements to withdraw their demands for the additional reduction and the 10 per cent cut remained in force.

Position of Many Better.

Since last June the earnings of the railroads have shown a marked increase, and the position of many of them has improved substantially.

Members of the managers' committee who will plot the future wage course include the following: Mr. Thiehoff, Burlington; W. M. Jeffers, Union Pacific; John T. Gillick, Milwaukee; John Walber, New York Central; Herbert Enoch, Pennsylvania; C. A. Galloway, Baltimore and Ohio; C. W. Mackay, Southern; Mr. Allbright of the Seaboard, and C. W. Jenks of the Norfolk and Western.

TRADE IN COTTON FUTURES HERE UP 500% IN JANUARY

Trading in cotton futures on the Chicago Board of Trade was 500 per cent heavier in January than in the same period a year ago and has reflected an even faster pace during the first week of February, it was announced yesterday by Gale Smart, cotton committee chairman.

"Practicaly all the increase has been in domestic trade and there are many cases in which cash has been converted to cotton holdings to avoid shrinkage in the dollar," Mr. Smart commented.

Power Output Shows 12½ Pct. Gain Over '33

Expanding to the largest total in three weeks, national production of electric power for last week increased its margin over that of the like week of 1933 to 12.9 per cent, the most substantial since September, the Edison Electric Institute reports. The gain over output in the preceding week was a reversal of the trend for corresponding periods in the last four years.

Industrial expansion and the severe weather over a large section of the country accounted for the improvement last week, according to utilities executives.

In the Chicago district, comprising a region within a radius of 50 miles of the city, electric power output also rose considerably.

Big Gain for Week.

The national production amounted to 1,636,276,000 kilowatt hours, or about twenty-six million in excess of the total of 1,610,542,000 for the preceding week. In the corresponding period of last year production totaled 1,454,913,000 kilowatt hours.

In every major territorial district the consumption of power augmented its margin over that in the same week of 1933.

The gain for last week in manufacturing New England was 11.6 per cent, against 3.6 in the week ended Jan. 27; in the middle Atlantic states 12.3, against 9.9; in the central industrial region, 16.6, against 13.1; on the Pacific coast, 8.6, against 2.8; in the southern states, 10.8, against 7.9; in the west central area, 8.2, against 5.2; and in the Rocky mountains, 17.8, against 17.5.

Weather Proves Aid.

More nearly normal weather conditions encouraged the increase in local output to the largest total so far this year, amounting to 104,900,000 kilowatt hours, against 99,029,000 in the same week last year. The gain rose from 4.8 per cent for the week ended Jan. 27 to 10.4 per cent, or the same as that for the week ended Jan. 13. In the period ended Jan. 27 output in the Chicago district totaled 99,293,000 kilowatt hours.

Following are the output in kilowatt hours and percentage comparisons with last year for the Chicago district [last 3 ciphers omitted]:

Week ended	1934.	1933.	Per cent increase.
Feb. 3	104,900	93,000	10.4
Jan. 27	99,293	94,700	4.8
Jan. 20	101,327	93,700	8.4
Jan. 13	103,094	94,393	10.4

U. S. DEPARTMENT FOR REGULATING BUILDING URGED

Creation of a federal department of building under a secretary of building was advocated yesterday before the forty-fourth annual convention of the Illinois Lumber and Material Dealers' association at the Stevens hotel by Paul E. Kendall, advertising manager of Long-Bell Lumber Sales corporation of Kansas City.

"The interests of our industry are so diversified that it will be impossible for them ever to get together in a national association," he said. "What we need is to have a U. S. department with a representative in the President's cabinet."

The problem of unemployment could be more effectively attacked through the construction of small private homes than through public works or slum clearing projects, Mr. Kendall declared.

Food Index Rises to $2.08, 38 Per Cent Over Year Ago

The Dun and Bradstreet food index rose to $2.08 in the week ended Feb. 6 from $2.03 on Jan. 30, its largest gain this year. The index equaled the high of 1933, made last July 18, and with that exception was the highest since Nov. 14, 1931. The increase over a year ago is 38 per cent.

STEEL ACTIVITY HITS HIGH FOR YEAR AT 38 PCT.

Operations Up Three Points Last Week.

Last week's steel works operations, impelled by the current demand for light rolled products and maturing business from railroads, set the highest rate this year, reported Iron Age yesterday. Production rose to 38 per cent of capacity, against 35 in the preceding week.

In Chicago, where rail mills have at last started producing, though on light schedules, operations rose 5½ points to 36 per cent during the week. The output at all main producing centers save Pittsburgh either improved or held steady. At Pittsburgh, where inactivity in heavy rolled products is especially evident, the rate fell one point to 20 per cent.

Safeguard Delivery Delays.

That automotive business is more widely distributed "has nothing to do with the disgruntled attitude of certain motor car builders toward the steel code," claims the Iron Age. "It is now clear," says the journal, "that the real reason the automobile industry has been spreading its orders among a larger number of mills is that it wishes to guard against delays in delivery. Certain strip and sheet mills are already solidly booked for the quarter and others are rapidly reaching the same condition."

Last week Iron Age announced a "large automobile manufacturer" had reduced the tonnage it gave to larger producers and was distributing its requirements among a number of smaller mills in protest against not only the prohibition of preferential prices in the industry's code but also the increases contemplated for next quarter. According to reports from other sources General Motors corporation was following such a line of action.

Rail Orders Bolster Activity.

Possibility that the influx of business in light rolled products may delay deliveries at the close of this quarter persuaded some consumers last week to place protective orders, according to the Iron Age. Others have also allocated requirements, disquieted lest labor difficulties arise in the steel industry.

A guarantee that heavy rolled products will resume activity is seen in the orders from railroads for rails, rolling stock, and steel for car building.

Structural steel awards amounted to only 9,550 tons, compared with 13,800 a week ago, according to the Iron Age. The journal's scrap composite is unchanged at $11.92 a gross ton, with pig iron at $16.90 a gross ton, and finished steel at 2.28 cents a pound.

DOLLAR'S VALUE IN THREE CHIEF FOREIGN MONEYS

The following table shows the value of the United States dollar in the principal capitals of Europe at the close of exchange trading yesterday, both in terms of the dollar and of foreign units:

IN LONDON—One pound sterling was equal to $5.00½; one dollar was equal (approximately) to 4 shillings.

IN PARIS—One franc was worth $0.0687; one dollar was worth 15 francs 70 centimes.

IN BERLIN—One mark was worth $0.3861; one dollar was worth 2.59 marks.

MONEY PRICES—EXCHANGE

	Yesterday.	Tues.	Week ago.	Year ago.	Par.
Gold, per fine oz.	$35.00	$35.00	$35.00	$20.67	$20.67
Silver, per oz.	.445	.44125	.44	.2675	.....
*Dollar, gold value	.6174	.6209	.6130	1.00	1.00
‡Dollar, gold value	.5906	.5906	.5906	1.00	1.00
British pound	4.99	4.97	5.02	3.4281	4.8665
French franc	.06345	.0631	.0637	.039075	.039179
Canadian dollar	.99125	.991875	.9950	.8425	1.00
German mark	.3825	.3800	.3840	.2379	.2382
Italian lira	.0843	.0842	.0852	.051175	.0526
Swiss franc	.3126	.3107	.3143	.1931	.1930
Dutch florin	.6495	.6450	.6510	.40218	.4020

*Calculated on the French gold franc. ‡Calculated on the price of gold set by the United States government.

To all Policyholders and Agents of the

NATIONAL LIFE INSURANCE COMPANY *of the* U.S.A.

THE contract awarding the reinsurance of the National Life Insurance Company of the U. S. A. to the Hercules Life Insurance Company was signed yesterday. A copy of this contract will be mailed to you in a few days. If, after reading the contract, you have any questions, do not hesitate to write us.

We want you to know that the one objective of the management of the Hercules Life Insurance Company is to serve the interests of the policyholders of the National Life Insurance Company of the U. S. A. The sole purpose of its immediate activities shall be to administer the business as economically as possible and to conserve the assets for the benefit of these policyholders.

Agents of the National Life Insurance Company of the U. S. A. will find the management of the new Company eager to co-operate with them in their efforts to conserve the business and serve their policyholders. Although, at present, the protection of policyholders is the sole concern of the Hercules Life Insurance Company, any future plans for writing new business will include equitable compensation to National Life agents.

HERCULES LIFE INSURANCE COMPANY

National Life Department

29 South LaSalle Street, Chicago, Ill.

A SUBSIDIARY OF SEARS, ROEBUCK & CO.

Personal LOAN & SAVINGS Bank

105 WEST MADISON—CHICAGO

This Bank, having large invested capital, directed by an outstanding Board and manned by a trained and painstaking staff, gives specialized consideration to personal problems which some folks might think a big bank wouldn't care to bother with.

We have grown with the growing success of thousands and thousands of fine and honorable Chicagoans who are *also*—"doing SMALL things BIG."

◆ ◆ ◆

A million dollar Bank — doing *SMALL* things BIG

MEMBER FEDERAL RESERVE SYSTEM

PRICES OF BONDS MOVE LOWER ON PROFIT TAKING

Domestic Corporation Loans Weakest.

BOND AVERAGES

DOMESTIC.

	Net Yest. av. chge.
Rails	75.61— .73
Industrials	86.41—1.24
Utilities	81.42— .68
Combined	79.76— .85

FOREIGN.

	Yest.	—Net change— avc. Day.	Month.	Year.
10 govt. issues	110.47—	.29	+1.22	+14.95

[Chicago Tribune Press Service.]

New York, Feb. 7.—The listed bond market suffered a severe sinking spell today and loans of all classifications averaged lower for the day. Domestic corporation bonds which had been run up sharply for more than a week lost the most ground. Foreign loans were irregularly lower despite the rise in the leading foreign exchanges against the dollar.

United States government bonds were marked down 3-32ds to 10-32ds point with the exceptions of the first Liberty 4¼s and the called fourth Liberty 4¼s, up 1-32d and unchanged, respectively.

Turnover Is Smaller.

Transactions in bonds on the exchange dropped to $20,988,000, compared with $26,123,000 on the previous day. Of today's total, dealings in domestic corporation bonds aggregated $15,793,000.

Losses in the domestic issues ranged from fractions to more than 4 points. Profit taking was in increased volume.

The market for French government and municipal loans was watched closely today. The government 7½s eased 1¾ points, while the 7s remained unchanged. The municipal issues were up ⅝ to 1½ points.

German Loans Lower.

German loans were irregularly lower despite the news that scrip and cash for the back interest on foreign debts would be available in about ten days. United Kingdom bonds were firm. Most of the Latin American loans closed lower on the day.

Domestic bonds on the Curb exchange were reactionary in heavy dealings and many issues lost 1 to 7 points, including some of the most active liens. Advances and declines in the foreign group were about evenly distributed in comparatively quiet trading.

METALS.

NEW YORK, Feb. 7.—(AP)—STEEL—Unchanged. COPPER—Quiet; electrolytic, spot and future, 8c. TIN—Firm; spot and nearby, $51.40; future, $51.62. IRON—Quiet, unchanged. LEAD—Steady; spot New York, 4.00c; East St. Louis, 3.90c. ZINC—Dull; East St. Louis spot and future, 4.40c. ANTIMONY—Spot, 7.20-25c.

LONDON, Feb. 7.—(AP)—Closing. COPPER, standard spot, £33 15s; future, £33 17s 6d. Electrolytic, spot, £36 10s; future, £37. TIN—Spot, £226 17s 6d; future, £226 2s 6d. LEAD—Spot, £11 12s 6d; future, £11 17s 6d. ZINC—Spot, £14 17s 6d; future, £15 5s.

HOLC BONDS.

Bonds of the Home Owners' Loan corporation were quoted yesterday at 96¼ bid, 97¾ asked.

INVESTORS' GUIDE

If you wish information about investments or insurance write to The Tribune Investors' Guide. Inclose stamped, self-addressed envelope for reply. Answers of public interest are published, but inquirers' names are never revealed. Beyond care in securing information The Tribune assumes no responsibility.

Thursday, February 8, 1934.

[Copyright: 1934: By The Chicago Tribune.]

Cord Corp.

Investors' Guide: Will you kindly give me a report on Cord corporation stock?—A. L.

Answer: Cord corporation was incorporated in 1929 as a holding company and a trading corporation. It holds substantial interests in the automobile field (Auburn Automobile, Columbia Axle, Lycoming), aviation (Aviation corporation, Thompson Aeronautical), shipbuilding (New York Shipbuilding), and taxicab manufacturing field (Checker Cab Manufacturing). Its most important holding is generally conceded to be in Auburn Automobile, in which it holds a working control.

Holdings in Auburn have dropped considerably in the last two years. On Nov. 30, 1933, it held 3,879 shares, against 24,784 the year before and 83,821 shares on Nov. 30, 1931. The stock was valued on the company's books at $139,000 on Nov. 30, 1933. Market value was $174,000.

Consolidated income account for the year ended Nov. 30, 1933, showed sales of $1,773,000 and net income, including $1,918,000 profit from transfer of securities and $371,000 profit from investments in securities and commodities, of $1,380,000, or 61 cents per share. For the preceding year sales were $2,174,000 and net income, after $1,897,000 profit from trading in securities, was $1,524,000, or 67 cents per share.

Sales for the 1931 year were $2,174,000, against $3,517,000 for the 1930 year. Net income was $583,000, or 26 cents per share, against $1,477,000, or 65 cents per share.

Current assets on Nov. 30, 1933, totaled $8,865,000 and current liabilities were $711,000. Investments in marketable securities of affiliated companies representing investments of a permanent nature, were carried on the books at $5,297,000. Market value was $8,336,000, or $3,039,000 above cost. Earned surplus was $4,516,000 and capital surplus was $1,049,000.

Capitalization is represented by 2,260,000 shares of $5 par stock. A dividend of 20 cents per share was paid on Sept. 15, 1933. Nothing has been paid since. The previous dividend, 10 cents a share, was paid March 15, 1933.

Hudson Manhattan.

Investors' Guide: Are income bonds such as Hudson Manhattan income 5s, due 1957, quoted at a flat rate; that is, without figuring accrued interest on the coupons and charging it to the buyer?—M. E. I.

Answer: Yes. Income bonds are generally quoted flat because the return on the bonds is not fixed. Interest is payable only if earned.

This practice is restricted to those bonds which are either in default or on which interest does not necessarily a fixed charge.

NEW YORK BOND TRANSACTIONS

DOMESTIC.

1	Abr&St5½s'43xw	100	100	100	—		
14	Adams Exp 4s'48	80	78¼	80	+	2½	
5	Alb&Sus 3½s '46	90¼	90	90¼	+	1	
8	AlbP Wrap 6s'48	65	62½	65		....	
49	Alleghany 5s '44	66	63¼	64½	—	1¾	
1	do 5s '49	....	60¾	60¾	—	¼	
78	do 5s '50	....	39½	37	—	3½	
3	Allegh Val 4s	92	90¾	90¾	+	⅛	
20	Allis Chal 5s '37	97	97	97		....	
244	Am&EorP5s	2030	54¾	52¾		53	— 3
4	Am B Sug 6s	'35	90	90		90	— 2
2	Am Chain 6s	'38	75⅝	75¾		75⅝	— 1⅛
10	Am Cyan 5s	'42	99½	99		99	....
2	Am Ice 5s	'53	72½	72½		72½	....
36	Am IG Ch5½s'49		95¾	95		95½	— ½
34	Am Int 5½s	'49	84	83½		84	....
35	Am&Metal 5½s'34		100¼	100¼		100¾	— ⅜
174	Am Roll M 5s'38		113¼	109		111	— 2½
25	Am Smelt 5s '47		101⅜	101		101¾	....
17	Am T&T 5½s		'43	108		107¾	107¾ — ½
3	do col 5s '46	....		106½		106½	106½ ....
42	do 5s '60	....		105¾		105½	105¾ — ⅛
55	do 5s '65	....		105¼		105¼	105¾ — ¼
23	do 4½s '39	....		112¾		112¾	112¾ — ¼
1	AmTypFdr 6s '40		32¼	32¼		32¼	— ¼
22	AmWW&E 6s '75		83	81		81	— 1⅝
294	do 5s '34	....		110½		107	110 ....
12	AmWriPap 6s '47		50½	49		49	— ½
11	AngCNitr 7s '45.		10½	9		10¼	— ⅛
1	AnnArbor 4s '95		46	46		46	....
13	Arm Del 5½s'43		90	89½		90	....
80	Arm 4½s '39	....		95⅛		94	94 — ⅛
19	Armstrong 5s '40		96¾	95¼		95¼	— ⅜
3	Asso Oil 6s '35		103½	103½		103½	....
28	AT&SFevt4½s'48		101⅝	101		101	....
62	do 4s '95	....		98		97½	97½ — ⅛
2	do adj 4s '95	st		91¼		91½	91¾ — 1½
6	do 4s 1995-'55			90½		90¼	90¼ — ⅜
5	do 4½s C-A '62			100		100	100 ....
1	Atl K & C 4s '55			93½		93¼	93¼+ ⅛
58	A C Line 1st4s'52			91¼		90¼	91 ....
12	ACL-L&N 4s '52			81		79⅜	79¼— 1½
5	do 4½s '64	....		83		83	83 — 1
10	Atl&D 1st 4s '48			52		50	50½ — 2
6	do 2d 4s '48	....		45		44¼	44½— 1½
1	Atl&Yadk 4s '40			55		55	55 — 1½
1	Atl G&WI 5s '59			59		59	59 — 1
7	Atl Refin 5s '37			104¾		104¾	104¾ ....
46	B&O rfg 6s '95.			89¼		88	88 — 1⅜
26	do 1st 5s '75	....		83		101½	101¼— ⅝
90	do rfg 5s '95	....		83		83¼	81 — 2
35	do 5s '96 F	....		81		79⅜	80½— 1½
32	do 5s 2000 D	....		81¼		79	79 — 2½
147	do cvt 4½s '60			70¾		68½	69 — 1
21	do 4s '48	....		94		92½	93¾— ⅜
8	do 4s PLE&WVa						
	'41	....		93¼		93	93 — ⅛
15	B&O 5s SW '50.			95		94	94 — 1½
16	do 4s T C '59.			80¼		80	80 — 1½
11	Bang&Aroo 4s'51			88		88	88 ....
3	Bell T Pa 5s'48B			107¼		107½	107¾ ....
7	do 5s '60 C	....		109¾		109	109 — ⅜
19	Beneficial 5s'46			99¾		99	99 — ⅛
19	Beth St rf 5s'42			103¾		102¾	103 + ⅛
20	do p m 5s '36.			101½		100¾	101 — ⅛
14	Bos & Me 5s'67			85		83¾	85 — ⅛
28	do 4¾s JJ '61.			80		79½	79½— ⅜
7	Bos&NYAL 4s'55			65		64¼	65 + ⅛
7	Bklyn Ed 5s'49A			108		108	108 ....
5	do 5s '52 E.	....		107¾		106¾	106¾ ....
170	BklynM Tr 6s'39			98¾		96¾	96¾— ⅜
2	BklnUnE 1st5s'50			86½		86	86½— 1
1	Bklyn U G 5s'45			108¾		108¾	108¾ ....
12	do 5s '50	....		102½		102½	102¾+ 1¼
1	do 5s '57 B	....		106¾		106¾	106¾ ....
1	Buf GE 4½s'81			102½		102½	102½ ....
3	Buf R&P 5s'37.			102		101¾	101¾+ ⅛
13	do 4½s '57	....		73		71¼	73 — 1⅜
10	BurCR&No 5s'34.			46		45	45 — 3
8	Bush Term 5s '55			19		19	19 — ⅛
2	ByPrdCok 5½s'45			79½		79½	79½— ½
2	Cal Pack 5s'40.			93		93	93 ....
15	Cal Pet 5½s'38.			101¼		100¾	101¼ ....
1	CamaSug 7s'42cf			7¼		7¼	7¼+ ⅛
6	Cam Son 5s '52.			90		90	90 — ⅛
1	Can Na Ry 5s'70			106½		106½	106¾+ ⅛
21	do 4½s '51	....		100¾		100¾	100¾+ ⅛
5	do 4½s '54	....		99¼		99¾	99¾ ....
17	do 4½s '56	....		101		100¾	100¾— ⅛
13	do 4½s '57	....		99¼		98¾	98¾— ⅛
6	do 4½s '60	....		99¾		99¾	99¾— ⅛
18	do 4½s '55	....		99¾		99¾	99¾— ⅛
28	do 5s '69 July			106¾		105¾	106¾— ⅛
14	do 5s '69 Oct	....		106¼		105¾	106 + ⅛
12	Can Nor 7s '40.			107¾		107¼	107½+ ⅛
31	do 6½s '46	....		113¾		113¼	113¾+ ⅜
31	Can Pac 5s '44.			101¾		101½	101½— ⅜
39	do 5s '54	....		93		91¾	92 — 1
33	do 4½s '46	....		89		87¾	88 — 1½
20	do 4½s '60	....		87		85½	85½— 2
149	do 4s perp	....		79		78¾	78¾— ⅛
5	Car C&Oh 5s'38.			102		102	102 + ⅛
2	Cen Ga 5½s '59.			20		20	20 — 2
19	do 5s '59 C	....		20¾		20½	20⅝+ ⅛
1	do con 5s '45	....		31¾		31¾	31⅜— 2⅜
2	do 1st 5s '45	....		53		53	53 + 2
46	Cent'l Ed&G 5½s			93½		92½	92¾— 2⅜
6	Cen N Eng 4s'61			74½		73¾	73¾— ⅜
13	Cen Pac 5s '60.			83		81¾	82 — 2½
26	do 1st 4s '49	....		89		88	88 — ⅛
1	CenPThShL 4s'54			88½		88½	88½+ 1½
8	CRR&B Ga 5s'37			66		64	66 + 1
9	Cen RR NJ 5s'87.			105		103¾	105 + 1
5	do 5s '87	....		90		90	90 ....
25	Certainteed 5½s'48			68		65¼	65½— 1¾
104	Chesap Cp 5s'47.			105		103	104½— 1
10	C&Oh con 5s'39.			107		106½	107 + ⅛
14	do gen 4½s '92.			104¾		104¾	104¾— ⅛
31	do rf 4½s'93 A.			97⅜		97	97 — ⅛
50	do rf 4½s '95 B.			97		95¾	97 + ⅛
43	Chi & Alt 3s'49			62		61½	62 — ⅝
9	CB&Q rf 5s'71A			103		102½	103 + ⅛
16	do 4½s '77	....		96¾		85¾	86 — ⅛
18	do gen 4s '58	....		97		97	97 — 1⅛
62	do 5s 2000 D	....		89¾		88¾	89¼— ⅛
147	do cvt 4½s '60.

RAYON MAKERS FACE CHARGE OF PRICE MONOPOLY

1st Action Against Group Under NRA Code.

Washington, D. C., Feb. 7.—(AP)—The ten companies that produce the bulk of rayon manufactured in this country were formally charged by the federal trade commission today with having formed a price fixing monopoly.

This was the first charge of monopoly against an industry operating under an NRA code, but since the rayon code does not yet contain unfair trade practice provisions it was said that the code constituted no protection and that NRA could not be considered as having approved or overlooked any such practices as those alleged.

Eliminate Price Competition.

The commission charged that the ten companies agreed in October, 1931, to eliminate price competition among themselves and "have since carried out and are still carrying out this agreement."

The commission charged that not only did the companies fix prices so as to form a monopoly, but they also forced the fixing of prices of rayon cloth by knitters who had purchased the yarn from the ten respondent companies.

Respondents with the ten companies were 22 members of Price, Waterhouse & Co. of New York, who were retained by the rayon companies, according to the complaint, to assist in maintaining fixed prices of rayon yarn by auditing the books of each company so as to detect variations in price.

Says Public Is Affected.

"The alleged acts and practices of the respondents," the commission said, "are all to the prejudice of the public and to the prejudice of competitors of the respondents, have a dangerous tendency to and have actually hindered and prevented price competition" in interstate commerce of rayon yarn and knitted rayon cloth.

It added that the acts had increased the prices paid by the public for rayon garments and had created a monopoly in the interstate commerce of rayon yarn.

The respondents are required to answer the complaint within 30 days.

BANKER BLAMES CONTROLER FOR DETROIT CRASH

[Chicago Tribune Press Service.]

Washington, D. C., Feb. 7.—The controler of the currency in the last two years of the Hoover administration was charged before the senate banking and currency committee today with responsibility for the Michigan bank collapse of February, 1933.

The controler at that time was John W. Pole, but during the latter part of the period, F. G. Awalt was acting controler. Because of the controler's "negligence," the government, it was asserted, should make good millions of dollars lost to Michigan depositors.

The witness who made this charge was Wilson W. Mills of Detroit, who was chairman of the board of the First National bank of that city at the time of the crash.

Mills urged the committee to include the operations of the controler's office during 1931 and 1932 in its investigation. If secret reports of national bank examiners to the controler in 1931 and 1932 were true, it was his duty to close the banks named in those reports, said Mills, and not permit them to continue operating in an insolvent condition.

"I have no doubt as to the solvency of the First National at the time of the crash," said Mills, "and when the holiday was declared the bank had balances which were probably at their peak."

WOOL MARKETS

BOSTON, Mass., Feb. 7.—Demand for wool continued scattered today. Buyers took some Ohio fleeces, although most interest was in territory fine and fine medium wools.

Attempts to slash prices have been unsuccessful, although some buyers have purchased at a little less by taking lower grades. Quotations were unchanged.

	Wednesday.	Year ago.
64s, 70s, 80s [fine strictly combing]	35@36	18 @19
64s, 70s, 80s [fine clothing]	28@29	13 @13½
58s, 60s [½ blood strictly combing]	36@36½	18½@19
58s, 60s [½ blood clothing]	31@32	14 @15
56s [¾ blood strictly combing]	42@43	19½@20
56s [¾ blood clothing]	36@38	16½@17
48s, 50s [½ blood strictly combing]	41@42	18½@19
48s, 50s [¼ blood clothing]	35@36	16½@17
46s [low ½ blood clothing]	37@38	16 @17
36s, 40s, 44s [common and braid]	30@32	13 @14

WHAT STOCKS DID

YESTERDAY'S AVERAGES.

	High.	Low.	Last.	Net chge.
25 railroads	42.39	40.58	41.08	—1.56
25 industrials	151.59	147.52	148.89	—2.95
50 stocks	96.99	94.05	94.94	—2.45
	High.	**Low.**	**Close.**	
50 stocks 1 year ago	56.32	55.31	56.12	
50 stocks 2 years ago	68.35	65.98	66.62	

ISSUES TRADED.

	Wed.	Tues.
Advances	143	382
Declines	708	392
Unchanged	73	170
Total issues	924	944
New 1934 highs	136	296
New 1934 lows	3	1

COFFEE.

NEW YORK, Feb. 7.—(AP)—Coffee was sharply lower today on belated selling by commission houses and European interests. Buying was for trade and local account on the scale down. Santos opened 3 to 7 points higher and closed 15 to 19 points lower. Sales, 13,000 bags. No. 7 opened 10 to 13 points higher and closed 16 to 19 points lower. Sales, 11,000 bags. Closing quotations, Santos: March 9.80c, May, 10.00c, July 10.12c, September 10.47c, December, 10.60c. Rio prices follow:

	Open.	High.	Low.	Close.	Prev. close.
March	7.55	7.83	7.55	7.55	7.71
May	7.98	7.99	7.68	7.68	7.85
July	8.08	8.09	7.81	7.81	7.98
December	8.33	8.33	8.02	8.02	8.20

Spot coffee quiet, Santos 4s, 11c; Rio 7s, 10c. Cost and freight offers included Bourbon 3s and 5s at 10.65@10.85c.

NAVAL STORES.

SAVANNAH, Ga., Feb. 7.—(AP)—TURPENTINE—Firm, 53¾c; sales, 15; receipts, 43; shipments, 129; stock, 10,777 casks. ROSIN —Firm; sales, 111; receipts, 195; shipments, 246; stock, 89,761 barrels. Quote: B, $2.80; D, $4.00; E, $4.50; F, G, and H, $4.75; I, K, M, N, and WG, $4.80; WW and X, $5.05.

NEW YORK STOCK TRANSACTIONS

Wednesday, Feb. 7, 1934.
Shares sold today.....4,522,550
Year ago.....723,726

Wednesday, Feb. 7, 1934.
Total sales 1933 to date.....78,497,948
Total sales 1934 to date.....24,342,845

[The figures in brackets after name of stock are the present dividend rate.]

A

—1934— High.	Low.	Div. yld. pct.	Bid.	Asked.	Description. div. rate.	Sales.	High.	Low.	Close.	Net chge.
97½	89	7.3	95½	97	Abr & Str pfd [7]	70	97½	96	96	— 1½
11⅞	6¾	...	10¾	10⅞	Adams Exp	9,100	11¾	10¾	10⅞	— ⅝
27¼	16	3.7	26⅝	26¾	Adams Millis [1]	10,300	27¼	26	26⅝	— ¼
11⅞	7⅜	...	10¼	10⅜	Addressograph	2,100	11⅜	10½	10⅜	— ⅜
7⅜	5¼	...	6⅝	7⅜	Advance Rumely	300	7	6⅜	6⅜	— ⅜
9⅝	6½	6.7	9	9¼	Affiliat Prod [.60]	1,700	9⅝	9¼	9¼	— ⅜
106¼	95½	2.9	103	104½	Air Reduc [3]	200	104¼	103¼	104¾	— ⅜
3	1⅞	...	2⅞	3	Air-Way El Ap	100	3	3	3	...
23½	20⅜	8.3	23¼	23⅝	Alaska Jun [.55b]	59,600	23⅝	22¼	23½	+ ⅜
5¼	3½	...	4⅞	4⅞	Alleghany	8,800	5¼	4⅞	4⅞	— ⅛
12⅝	5⅝	...	10¼	10⅜	Do pfd xw	300	11	10⅜	10⅜	— ⅝
14⅝	5⅞	...	12⅛	12½	Do pfd $30 ww	1,500	13½	12⅜	12¼	— 1½
13½	5⅝	...	10⅜	12	Do pfd $40 ww	600	11	11	11	— 2⅜
157½	144	4.0	150	153	Al Ch & Dye [6]	3,600	154½	149	149½	— 5¼
126	122½	5.7	123½	124½	Do pfd [7]	100	124	124	124	+ 1
23⅜	16½	...	20⅝	20⅜	Allis Chalm Mfg	9,400	23⅜	20⅜	20⅝	— 1⅜
20½	12⅜	...	18	19	Alpha P Cement	1,000	18½	18	18	— ⅛
50¾	41½	4.3	47⅝	48¼	Amerada [2]	300	48	47½	47½	— ⅜
36	25¼	...	33	33⅜	Am Ag Ch Del	1,900	33¼	32½	33	— ½
23	14½	...	20¼	21¼	Am Bank Note	1,600	21½	20	20¼	— 1¼
46½	40	6.8	43⅜	44¼	Do pfd [3]	70	46½	44½	44½	...
38	28	1.7	34	35	Am Br Shoe [.60]	800	37	35½	36	— ⅜
107	86	6.5	102½	107	Do pfd [7]	50	107	107	107	+ 5
103½	94¼	4.0	100⅜	101¼	Am Can [4]	10,800	102⅜	100⅜	101⅜	— 1
33⅞	23½	...	31	31½	Am Car & Fdy	4,200	32⅜	30	31	— ⅜
56½	38¼	...	53½	54	Do pfd	800	55	53¼	53⅝	— 2⅜
12	6¼	...	10⅜	11	Am Chain	300	10⅞	10½	10½	— ⅜
31	20½	...	29½	31½	Do pfd	400	31	30	30	— ⅞
49	46¼	6.3	48¾	49	Am Chicle [2b]	200	48½	48⅜	48⅜	+ ⅛
30½	27⅜	2.6	28	...	Am Coal of Alleg	100	28	27¼	28	— ⅝
12½	5⅜	...	10⅞	11	Am Colortype	200	5⅜	5⅜	5⅜	— ⅛
62½	51¼	...	55½	55½	Am Com Alcohol	6,000	57¼	54	55½	— 1¼
4⅛	2⅜	...	3⅝	3¾	Am Encaus Til	800	4¼	3½	3⅝	— ⅛
15⅞	7¾	...	12⅜	12½	Am & For Pow	23,300	13⅜	12	12⅜	— 1⅛
25	12	...	22½	24	Do $6 pfd	600	25	22½	22½	— 2⅜
30	17	...	27½	28½	Do $7 pfd	1,000	30	27½	27½	— 2⅝
17½	9⅜	...	15⅞	16⅜	Do 2d pfd	700	17	15½	16	— 1½
20⅜	17⅜	5.0	20	20¾	Am Hawaii S S [1]	2,800	20⅝	19½	20⅝	+ ⅜
10½	7¾	...	9¼	10	Am Hide & Leather	300	10	9⅝	9⅝	— ⅜
40⅜	30⅞	...	39	40	Do pfd	1,100	40½	39½	39⅝	— 1
8	4⅞	...	6⅞	7	Am Ice	2,000	10	9⅝	9⅝	— 1
11	6½	...	10	10¼	Am International	6,600	10⅝	9⅝	9⅝	— 1
14	7⅜	...	11⅞	12	Am La Fra & F	1,100	12¼	11⅝	11⅝	— ⅜
6¾	4	...	5½	7	Do pfd	10	5½	5½	5½	— 1¼
38¾	26⅜	...	35½	36	Am Locomotive	3,600	37	35	36	— 2
71	50	...	68	70	Do pfd	1,500	71	69	69	— ½
19⅜	13	4.4	17½	18¾	Am M & Fdy [.80]	1,500	18¾	17¾	18	— 1
9⅜	3¼	...	7⅜	7½	Am Mach & Met	800	8	7	7	— 1
85	73	...	80½	90	Do 6% pfd	300	85	85	85	+ 5
31⅝	21	5.0	29¼	30	Am News [1.50]	200	31	30	30	— 1½
12¼	5⅜	...	10⅞	11	Am Pow & Lt	25,700	12¼	10⅜	10⅞	— 1¼
29⅜	13⅝	5.2	28	29	Do $6 pfd [1.50]	1,300	28⅜	28¼	28½	— ⅜
26¼	12⅞	5.2	23½	24⅝	Do $5 pfd [1.25]	1,700	26¼	25¼	25¼	— ⅝
17⅜	13⅜	...	15⅞	16⅛	Am Rad & St S	10,300	17¼	16	16⅜	— ⅜
27⅞	17½	...	25¼	25¾	Am Roll Mill	38,600	26¾	24⅝	25⅜	— 1⅝
46⅞	36	6.5	45	45⅞	Am Safety Raz [3]	200	46⅝	46½	46⅝	...
6	3¼	...	5½	5⅝	Am Seating	500	5⅝	5⅝	5⅝	— ⅛
2⅜	1	...	1⅞	1⅞	Am Ship & C	1,100	1⅞	1⅞	1⅞	— ⅛
30	19½	7.7	26½	27	Am Ship Bldg [2]	100	27¾	26½	26⅝	— 1¼
48⅝	41⅜	...	46⅞	47	Am Smelt & Ref	65,500	47⅝	45⅞	46⅜	— ⅝
106	100	...	101	102	Do pfd [2.50]	400	101⅝	101¼	101¼	+ ⅛
55	48⅝	6.0	53	54	Am Snuff [3.25b]	600	54½	53⅜	53⅜	— ⅝
26⅝	10¼	...	24⅜	24⅝	Am Steel Fdrs	3,700	25⅞	24	24⅝	— 1⅛
5¼	4⅜	...	4⅞	4⅞	Alleghany	8,800	5⅛	4⅞	4⅞	— ⅛
44⅜	37	5.7	43	44	Am Stores [2.50b]	400	44¾	43½	43⅝	...
61	46	3.5	57½	58½	Am Sug Ref [2]	1,800	59	57⅞	58	— 1⅝
110¼	103½	6.4	109⅝	111⅜	Do pfd [7]	100	110¼	110⅜	110¼	+ ⅛
19⅜	15½	...	17¾	18¼	Am Sumat Tob	1,500	18⅝	17⅝	18	— ⅜
125¼	102⅜	7.3	122⅜	123¼	Am Tel & Tel [9]	11,800	125¼	122⅜	122⅝	— 1⅞
82⅜	65¾	6.3	80	80	Am Tobacco [5]	1,100	81¾	80	80	— ⅜
84½	67	...	81	82¼	Do B [5]	3,600	83½	81¾	82¼	— 1⅜
121	107¼	5.0	119½	121	Do pfd [6]	100	121	121	121	+ 3
10⅜	4⅜	...	7⅜	8¼	Am Type Fdrs	600	8½	7⅞	7⅞	— ⅜
20	7¾	...	14⅜	16	Do pfd	200	16	15	15	— 2
27⅝	16⅜	3.9	25⅜	25⅝	Am Wat Wks [1]	22,500	27⅜	25¼	25⅝	— 1⅝
80	54	7.6	78	79⅜	Do 1st pfd [6]	100	79⅜	79⅜	79½	+ 2½
17⅛	11⅜	...	16¼	16½	Am Woolen	17,500	17	15⅞	16⅛	— ⅜
85⅜	61⅜	...	79½	79⅝	Do pfd [1.75k]	7,900	83⅞	78	79⅝	— ⅜
3¼	1⅛	...	2⅜	2⅝	Am Wtz P	800	2⅜	2⅜	2⅜	— ⅛
14⅜	5¼	...	10½	11	Do pfd	100	11	11	11	— 1
8⅜	5⅝	...	7⅞	8	Am Zinc L & S	700	8½	8	8	— ⅛
17⅝	13½	...	16⅜	16⅞	Anaconda	36,200	17⅜	16⅝	16⅞	— ⅜
24⅜	18	2.7	23½	23	Anchor Cap [.60]	1,200	25⅜	23⅜	22⅜	— 1
88⅛	84	7.4	86	88½	Do pfd [6.50]	100	88	88	88	+ 3
7¼	5	...	6¾	7	A P W Paper	100	7	7	7	...
31⅞	20⅜	3.3	30½	31	Arch-Dan-M [1]	400	31	30	30½	— 1
87	76⅛	8.3	84½	85½	Armour Del pfd [7]	200	85	84½	84½	— ⅜
6¼	4¼	...	5⅜	5⅞	Do Ill A	13,000	6⅛	5⅜	5⅝	— ⅛
3¼	2⅛	...	2⅞	3	Do B	5,200	3⅛	3	3	...
61⅝	55	...	58⅝	59	Do pfd	2,700	60½	58⅜	59	— ½
8	3⅝	...	7⅜	7¾	Arnold Const	13,500	8	6⅞	7⅝	+ ⅜
3¼	1	...	2⅝	2¾	Asso Dry Gds	1,100	3	2¼	2½	— ⅛
18⅝	11⅛	...	16½	16⅝	Assd Dry Gds	1,300	17⅝	16½	16½	— 1½
69	50	...	64	70	Do 1st pfd	200	69	69	69	...
69	50	...	59	65	Do 2d pfd	100	60	60	60	+ ½
73⅜	54	...	70	70⅜	Atch T & S F	60,700	71⅜	69	70	— ⅜
81½	70⅜	4.1	80½	83	Do pfd [3.50g]	1,100	81½	80	81½	+ ⅛
53¾	39	...	51	52	Atl Cst Line	2,800	53¾	50	51⅜	— 1
15½	12⅜	...	13⅞	14	Atl Gulf & W I	100	15	15	15	+ ⅛
22	20	...	22	22	Do pfd	100	22	22	22	+ 2
35½	28¾	3.0	33⅜	33⅞	Atl Refin [11]	8,000	34½	33⅜	33	— 1⅝
45⅜	35½	...	40¾	42¼	Atlas Pow	500	42¾	40⅜	40⅜	— 1¼
93	83	6.5	91⅞	93	Do pfd [6]	180	93	92⅜	93	+ ⅛
11½	7½	...	9	9⅜	Atlas Tack	400	10	9	9⅜	— ⅛
57	47⅜	3.8	53	53⅜	Auburn Auto [2]	9,600	55⅜	52¾	53⅜	— 2⅝
11⅜	7	...	11	11⅜	Aviation Corp	6,400	11	10	11	+ ⅛
10⅜	7½	...	9	9⅜	Aviation Corp	24,200	9⅞	8¾	9	— ⅜

B

16	11	...	14⅜	14½	Baldwin Loc	29,700	15⅛	13⅞	14⅜	— ⅝
54½	35	...	48	50	Do pfd	300	52	50	50	— 4
34½	22¾	...	32¾	32⅝	Balt & Ohio	16,800	33½	31¾	32¼	— 1½
37⅝	24½	...	33	34⅜	Do pfd	2,600	37⅜	35	35	— 2⅛
94	86½	6.9	93½	94	Bamberg pfd [6.50]	10	94	94	94	+ 1
46⅛	39½	5.7	43⅜	44⅜	Bang & Ar [2.50]	600	44½	43⅜	43⅜	— 1⅛
109	95⅛	6.5	105	109	Do pfd [7]	10	107	107	107	— 2
6½	2	...	5	5⅝	Barker Bros	430	6	5⅜	5⅝	— ⅛
35	16½	...	31	32½	Barnsdall	6,400	9⅝	9	9¼	— ⅛
39	27	...	37	37⅜	Bayuk Cigar	1,200	38	36⅜	37½	— ⅜
91	89	...	88½	92½	Do 1st pfd [7]	10	91	91	91	+ 1
18	10⅜	...	16	16½	Beatrice Cr	700	17	16½	16½	— ⅛
81	55	8.6	75	81	Do pfd [7]	200	81	81	81	+ 1
6⅞	3¼	...	7⅜	7½	Beech-Nut P [3]	200	7	7	7	— ⅛
12⅜	8⅝	...	11⅞	11⅞	Belden Mfg	2,200	11⅞	11	11	— ⅛
105¾	95⅛	5.7	103½	105	Belg N R pfd [5.86]	100	103½	103½	103½	+ ¼
23⅞	16½	...	21	21¾	Bendix Aviat	22,800	22½	20	21	— 1⅜
14⅜	12¾	11.5	13	13¾	Benef Ind Ln [1.50]	400	13¾	13¾	13¾	...
32	26½	0.8	29½	30½	Best & Co [.25g]	1,000	30⅜	30	30	— 1
49¼	34⅜	...	46⅝	46⅞	Bethlehem St	17,400	48⅜	45⅞	46⅜	— 1⅝
81⅜	65¼	...	79	79⅜	Do pfd	700	80	79½	79½	— 1⅜
40	27	2.8	36	36⅜	Bigelow-San [3g]	70	38	36⅜	36⅜	— 1⅝
14½	10⅜	...	13	13⅜	Blaw-Knox	1,700	16	15	15	— ⅜
26	18	...	24	25	Bloomingdale	780	26	23	25	+ 1
51	50	...	48	51	Blumenthal pfd	20	51	50½	50½	+ ½
8⅜	5⅝	3.3	6	6⅛	Bohn Alum [2]	3,200	6⅜	6	6⅛	— ⅜
27½	19⅞	6.2	25⅞	26	Borden [1.60]	7,600	26⅜	25¾	26	— ⅜
28⅝	20⅜	...	27	27⅜	Borg-Warner [.25e]	3,600	27½	25⅝	26	— ⅝
19⅛	11	...	17⅜	18¼	Boston & Me	200	19⅛	18	18	— 1
125¼	102⅜	7.3	122⅜	123¼	Am Tel & Tel [9]	11,800	125¼	122⅜	122⅝	— 1⅞
82⅜	65¾	6.3	80	80	Am Tobacco [5]	1,100	81¾	80	80	— ⅜
84½	67	...	81	82¼	Do B [5]	3,600	83½	81¾	82¼	— 1⅜
121	107¼	5.0	119½	121	Do pfd [6]	100	121	121	121	+ 3
10⅜	4⅜	...	7⅜	8¼	Am Type Fdrs	600	8½	7⅞	7⅞	— ⅜
20	7¾	...	14⅜	16	Do pfd	200	16	15	15	— 2
27⅝	16⅜	3.9	25⅜	25⅝	Am Wat Wks [1]	22,500	27⅜	25¼	25⅝	— 1⅝
80	54	7.6	78	79⅜	Do 1st pfd [6]	100	79⅜	79⅜	79½	+ 2½
17⅛	11⅜	...	16¼	16½	Am Woolen	17,500	17	15⅞	16⅛	— ⅜
85⅜	61⅜	...	79½	79⅝	Do pfd [1.75k]	7,900	83⅞	78	79⅝	— ⅜
3¼	1⅛	...	2⅜	2⅝	Am Wtz P	800	2⅜	2⅜	2⅜	— ⅛
14⅜	5¼	...	10½	11	Do pfd	100	11	11	11	— 1
8⅜	5⅝	...	7⅞	8	Am Zinc L & S	700	8½	8	8	— ⅛
17⅝	13½	...	16⅜	16⅞	Anaconda	36,200	17⅜	16⅝	16⅞	— ⅜
24⅜	18	2.7	23½	23	Anchor Cap [.60]	1,200	25⅜	23⅜	22⅜	— 1
88⅛	84	7.4	86	88½	Do pfd [6.50]	100	88	88	88	+ 3
7¼	5	...	6¾	7	A P W Paper	100	7	7	7	...
31⅞	20⅜	3.3	30½	31	Arch-Dan-M [1]	400	31	30	30½	— 1
87	76⅛	8.3	84½	85½	Armour Del pfd [7]	200	85	84½	84½	— ⅜
6¼	4¼	...	5⅜	5⅞	Do Ill A	13,000	6⅛	5⅜	5⅝	— ⅛
3¼	2⅛	...	2⅞	3	Do B	5,200	3⅛	3	3	...
61⅝	55	...	58⅝	59	Do pfd	2,700	60½	58⅜	59	— ½
8	3⅝	...	7⅜	7¾	Arnold Const	13,500	8	6⅞	7⅝	+ ⅜
3¼	1	...	2⅝	2¾	Asso Dry Gds	1,100	3	2¼	2½	— ⅛
18⅝	11⅛	...	16½	16⅝	Assd Dry Gds	1,300	17⅝	16½	16½	— 1½
69	50	...	64	70	Do 1st pfd	200	69	69	69	...
69	50	...	59	65	Do 2d pfd	100	60	60	60	+ ½
73⅜	54	...	70	70⅜	Atch T & S F	60,700	71⅜	69	70	— ⅜
81½	70⅜	4.1	80½	83	Do pfd [3.50g]	1,100	81½	80	81½	+ ⅛
53¾	39	...	51	52	Atl Cst Line	2,800	53¾	50	51⅜	— 1
15½	12⅜	...	13⅞	14	Atl Gulf & W I	100	15	15	15	+ ⅛
22	20	...	22	22	Do pfd	100	22	22	22	+ 2
35½	28¾	3.0	33⅜	33⅞	Atl Refin [11]	8,000	34½	33⅜	33	— 1⅝
45⅜	35½	...	40¾	42¼	Atlas Pow	500	42¾	40⅜	40⅜	— 1¼
93	83	6.5	91⅞	93	Do pfd [6]	180	93	92⅜	93	+ ⅛
11½	7½	...	9	9⅜	Atlas Tack	400	10	9	9⅜	— ⅛
57	47⅜	3.8	53	53⅜	Auburn Auto [2]	9,600	55⅜	52¾	53⅜	— 2⅝
11⅜	7	...	11	11⅜	Aviation Corp	6,400	11	10	11	+ ⅛
10⅜	7½	...	9	9⅜	Aviation Corp	24,200	9⅞	8¾	9	— ⅜

C

27¼	18⅜	...	25½	26¼	Calif Pack	1,100	26½	25¼	25½	— 1
1⅜	⅞	...	1⅜	1½	Callahan Z-Lead	1,000	1½	1⅜	1½	...
6⅝	4	...	6	6¼	Calumet & Hec	3,600	6¼	6	6¼	— ⅛
14⅜	9½	...	13¾	13¾	Campbell Wy	2,400	14⅜	13¾	13¾	— 1
29¼	24⅛	3.6	27⅝	27⅞	Can D G Ale [1]	1,400	27⅞	27⅛	27⅝	— ⅜
17½	12⅝	...	16⅞	17	Canadian Pac	11,300	17⅜	16½	16⅞	— ⅛
32½	28½	3.6	30⅝	31¾	Cann Mills [1.15b]	1,600	32½	30⅝	31¾	+ ⅝
9¾	5⅜	...	8¾	9¼	Can Adm A	600	9½	9¼	9¼	...
32	26⅜	9.4	30⅜	32	Do pfd A [3]	140	32	31	32	+ ⅛
84	70	6.0	84	87	Caro C&O stpd [5]	10	84	84	84	+ 3
86¾	65½	...	81½	82	Case J I	12,500	86½	80½	81⅝	— 4½
32½	23⅜	...	30½	31	Caterpil Tract [.50]	5,600	32	29⅝	30½	— 1⅝
44⅝	33⅞	...	41½	41½	Celanese	11,600	42⅜	40⅝	41⅛	— 1⅜
3⅝	2¼	...	3⅜	3⅝	Celotex	200	3⅝	3⅝	3⅝	+ ⅛
2⅝	1¼	...	2	2⅛	Cent Aguir	1,000	2	1⅞	2	— ⅛
10	6½	...	7½	9¼	Do pfd	70	9½	9¼	9¼	...
32½	28	4.8	30⅜	31½	Cent Aguir [1.50]	1,500	31¾	31	31	...
92	70	...	83	90	Cent R R N J	300	89	85	85	— 5
11⅜	7⅜	...	10⅝	11¼	Century Rib M	1,100	11¾	10⅝	11	— ⅜
38	32½	...	36⅝	37	Cerro de Pas	22,300	38	36½	36⅝	...
7½	3¼	...	5⅜	6	Certain-teed	1,600	6⅝	5⅞	6	— ⅛
31	17½	...	20¾	20¾	Do 7% pfd	200	20	20	20	— ¼
44⅜	39½	6.2	44⅜	45	Ches & Ohio [2.80]	6,600	45⅝	44⅜	44⅜	— ⅝
46	34	5.8	44½	45	Chic & Alton [12.50]	700	43½	42⅜	42⅝	— 2½
4½	1⅜	...	4¼	4⅜	Chi & E Ill pfd	400	4½	4¼	4¼	— ⅛
15	6⅝	...	13⅜	13½	Chi & N W	22,300	14	12⅜	13⅜	— ⅝
25⅜	13½	...	22⅛	23	Do pfd

REDUCED SUPPLY OF HOGS IS SOLD 20 CENTS HIGHER

Market Rises $1 to $1.30 in Last 13 Days.

Small receipts, federal buying and rapidly rising prices for fresh pork advanced the hog market to the highest point for February in three years on yesterday's lively session. Prices have advanced $1 to $1.30 in 13 days, and including the processing tax, costs to the packers have mounted $1.55 to $1.80 in this time.

The top for full car load lots jumped to $4.80, while a short load sold at $4.90. The general average at $4.35 showed a 20 cent gain. Two weeks ago today top hogs were selling at $3.50 and the average at that time was down to $3.30.

Top fresh pork loins advanced to 13½ cents, a new high for the winter, which shows a rise of 3½ cents since last week's close.

Pork Supply Short.

The wholesale pork market has been short of supplies for several days because of the sharp drop in hog receipts and the larger proportion of supplies going to shippers and to the relief corporation. This contributed to the competition for hogs, and more small packers were buying "house" hogs yesterday than for more than a week.

Receipts at eleven leading markets the first three days of this week showed a decrease of 183,000 head, or 48 per cent compared with the first half of last week. Eastern buyers are taking a greater proportion of Chicago receipts than usual.

Because of the shorter receipts the relief corporation cut its buying orders another 5,000 head yesterday, but still is taking more than 20,000 head a day.

Cattle Prices Strong.

Better action marked the cattle market also. Prices were strong to 25 cents higher in most divisions of the yards. Most of the week's losses in medium and heavy steers have been recovered and some of the big weights are selling higher than on Monday. The top price, however, came up only 10 cents, to $7.35, and it is only 25 cents above the corresponding day last year.

A bigger share of the better grades of yearlings and light steers sold up to $7. Most of the medium to good grades of steers were bought within a range of $4.50 to $6.75, against $4.25 to $6.50 on Tuesday and $4.25 to $6.25 on the corresponding day in 1933. Several sales of 1,500 to 1,761 pound steers ranged down to $4, but the bulk of the heavy steers cashed at $4.50 and better.

The meager supply of 6,000 sheep and lambs sold under brisk competition at strong to slightly higher prices. Top sales of wooled lambs advanced to $9.50. Yesterday's peak showed a gain of 54 per cent, compared with the corresponding day in 1933. Old ewes sold up to $5.

CHICAGO LIVE STOCK

HOGS.

Receipts, 15,000; shipments, 3,000.

Light, good to choice, 140@180	$4.00@4.80
Good to choice, 190@210	4.55@4.80
Good to choice, 220@250	4.50@4.80
Good to choice, 260@325	4.25@4.75
Good to choice, 335@400	3.90@4.30
Light packing sows, 270@350	3.50@3.90
Heavy packing sows, 350@550	3.25@3.45

CATTLE.

Receipts, 9,000; shipments, 3,500.

Prime steers, 1,100@1,500	$5.50@7.40
Good to best, 700@1,000	5.15@7.25
Poor to good, 700@1,000	3.50@6.25
Fair to good, 1,100@1,500	4.00@6.25
Low grade killing steers	3.00@3.35
Bulk steers, 500@1,000	4.50@6.75
Cows, choice to prime	3.90@4.25
Cows, good to choice	3.50@3.80
Cows, fair to good	3.15@3.50
Canners and cutters, com. to good	1.75@3.00
Heifers, yearlings, good to choice	5.50@6.00
Bulls, bologna, common to good	2.25@3.00
Stockers and feeders	2.25@5.25
Calves, poor to best	2.50@7.50

SHEEP AND LAMBS.

Receipts, 6,000; shipments, 2,500.

Native lambs, good to choice	$9.00@9.50
Native lambs, fair to good	8.75@9.00
Native lambs, common to fair	8.00@8.75
Native lambs, culls	5.75@7.00
Fed western lambs, good to choice	9.00@9.50
Fed western lambs, fair to good	8.75@9.00
Shorn lambs, fair to best	6.50@7.75
West. shearing lambs, fair to best	8.00@7.80
Ewes, light, good to choice	4.50@5.00
Ewes, light, fair to good	3.75@4.50
Ewes, inferior to fair	2.25@3.75
Yearlings, all grades	6.00@8.25
Bucks	3.25@3.75

COMPARATIVE PRICES.

CATTLE—Bulk of sales	$4.50@6.75
One month ago	5.00@6.75
One year ago	4.25@6.25
Top yesterday, $7.35; average, $5.80.	
HOGS—Bulk of sales yesterday	$3.85@4.70
One month ago	3.30@3.55
One year ago	3.70@4.05
Top yesterday, $4.80; average, $4.35.	
LAMBS—Bulk of sales	$8.25@9.35
One month ago	7.50@8.40
One year ago	5.65@5.90
Top yesterday, $9.50; average, $9.00.	

Receipts Wednesday: Cattle, 7,000; hogs, 18,000; sheep, 12,000.

ACTIVE BUYING PUSHES COTTON TO NEW HIGHS

Cotton continued active yesterday although prices moved within a range of about 20 points. The close was at net gains of 2 to 9 points on futures in Chicago and 4 to 12 points at other markets.

Spots in New York reached 12.25 cents up to 10 points; New Orleans advanced 5 points to 12 cents, while Houston advanced 10 points, reaching 11.95 cents, and Galveston advanced 5 points to 11.90 cents. Prices:

CHICAGO MARKET.

	High.	Low.	Close.	Prev. close.	Last year.
Mar.	12.01	11.80	11.93	11.91	6.09
May	12.24	11.95	12.11	12.08	6.20
July	12.38	12.11	12.28	12.08-09	6.25
Oct.	12.59	12.30	12.47	12.25	6.33
Dec.	12.71	12.57	12.60	12.41	6.53
Jan.	12.78	12.50	12.68	12.59	6.63

NEW YORK MARKET.

	High.	Low.	Close.	Prev. close.	Last year.
March	11.95	11.70	11.85	11.78	5.98
May	12.12	11.83	11.99	11.96	6.07
July	12.28	12.01	12.17	12.12	6.19
October	12.48	12.20	12.38	12.33	6.38
December	12.64	12.36	12.53	12.46	6.34

NEW ORLEANS MARKET.

	High.	Low.	Close.	Prev. close.	Last year.
March	11.99	11.72	11.90	11.83	5.97
May	12.17	11.87	12.03	11.97	6.10
July	12.34	12.03	12.20	12.15	6.22
October	12.52	12.23	12.41	12.35	6.43
December	12.68	12.39	12.56	12.48	6.56
January	12.65	12.43	12.64	12.52	6.61

SUGAR.

NEW YORK, Feb. 7.—(AP)—Raw sugar was firm today and spot prices advanced five points on a sale of 38,000 bags of Puerto Rican for February shipment to an outport refiner at 3.40c. Local refiners showed no general buying interest above 3.35c. Sales were 46,250 tons. Prices:

	Open.	High.	Low.	Close.	Prev. close.
March	1.62	1.65	1.62	1.63	1.62
May	1.64	1.67	1.64	1.65	1.64
July	1.66	1.71	1.66	1.69	1.67
September	1.69	1.74	1.69	1.70	1.70
December	1.74	1.78	1.74	1.77	1.74
January	1.75	1.78	1.75	1.78	1.74

There was no further change in the refined market, with one refiner still quoting 4.30c fine granulated, and all others at 4.50c.

NEW YORK CURB TRANSACTIONS

Wednesday, Feb. 7, 1934.

Shares sold today	657,000	Total sales 1934 to date	11,737,000
Year ago	91,195	Total sales 1933 to date	5,478,[illegible]

Stock	Sales.	High.	Low.	Close.	Net chge.
Acme Stl	100	43	43	43	— 2
†AeroSup M B	500	3½	3¼	3½	— ⅛
Ainsworth	100	12	12	12	— 1½
Air Inv war.	100	⅞	⅞	⅞	....
Ala Pow $7 pf	50	53	53	53	+ 1½
Do $6 pfd	10	44½	44½	44½	+ 8½
Algoma Cons.	800	¾	⅝	¾	+ ⅛
Alliance Inv.	300	2	1⅞	2	+ ⅛
Allied Mills	1,100	9	8½	9	+ ⅜
Alum Co Am.	750	78	76	76½	— 1½
Do pfd	150	74¾	74½	74½	— 2
Alum Goods	500	11⅝	11½	11½	+ ⅛
†Am Beverage	100	2¼	2¼	2¼	+ ⅛
Am Capital B	200	⅜	⅜	⅜	+ ⅛
†Am Cit P&L B	1,300	4⅛	3⅞	4	— ⅛
Am Corp	400	⅜	⅜	⅜	+ ⅛
Am Gran B	7,000	20	19½	19½	+ ⅛
†Am Dept St.	100	⅜	⅜	⅜	+ ⅛
Am El P 6 pf.	100	3⅛	3⅛	3⅛	+ ⅛
Am&F P war.	300	8⅞	8	8	— 1½
Am Founders	900	1¼	1	1¼	....
Do D pfd	50	16½	16½	16½	— ½
Am Gas & El.	13,400	33⅜	30⅞	31⅞	— 1⅝
Do pfd	200	85	83	83	— 2
Am Laun Mch	100	15¼	14⅞	14⅞	— 1¼
Am Light & T	3,000	19⅝	18	18	— 1⅛
Do pfd	300	20½	20⅜	20⅜	+ ⅛
Am Meter	25	14	14	14	— 1
Am Mfg	50	14	14	14	— 1
†Am Maracaib	2,300	1	1	1	....
Am SP Svc A	100	1	1	1	+ ¼
Am Sup Pow	60,200	4⅜	4¼	4¼	— ⅛
Do 1st pfd	800	68½	67	67	....
Do pfd	500	32½	30	30½	— 2⅜
Am Thread pf.	500	3⅝	3⅝	3⅝	....
Anch Post F	400	1⅞	1½	1½	— ⅛
†Arctur R Tu	300	1	1	1	....
Ark Nat Gas	700	2⅝	2½	2½	— ⅛
Do A	4,100	2⅝	2½	2½	— ⅛
Do pfd	100	3½	3½	3½	— ⅛
Armstrong Ck.	3,200	24⅞	24½	24⅞	— ⅛
As El Ind	100	4⅜	4⅜	4⅜	— ¼
As G & E	100	2¼	2¼	2¼	— ⅛
†Do L A	7,000	2¼	1⅞	2	— ⅛
Do pfd	300	4⅝	4½	4½	— ⅛
Do war	800	⅛	3-32	⅛	+ 1-32
†As Rayon	100	3⅝	3⅝	3⅝	+ ⅛
As Tel Ut	1,400	⅝	⅝	⅝	....
Atl Cst Fish	400	2½	2½	2½	— ⅛
Atlas Corp	11,000	15⅛	14⅞	14⅞	— 1
Do war	1,100	6⅛	5⅞	5⅞	— ⅛
Atlas Ply	700	8	7⅝	7⅝	— ⅝
†Auto V Mach	500	4½	4½	4½	— ⅛
Bellanca Airc.	1,500	6	5⅞	5⅞	— ⅛
Bell Tel Can.	25	115	115	115	....
Bliss E W	200	4½	4¼	4¼	— ¼
Bigelow San pf	10	84	84	84	+ 5½
†Blue Ridge	600	3⅛	3	3	— ⅛
†Do cv pfd	500	36½	36	36	....
†Blumenthal	200	9½	9½	9½	+ ⅛
Borne Scry M.	50	10	10	10	— ⅛
†Botany Mills	200	⅞	⅞	⅞	— ⅛
Braz T & L	300	14	13¾	13¾	— ¼
Bridgpt Mach.	100	1¼	1¼	1¼	....
Brill A	300	3	3	3	....
Brit Celan	1,100	3½	3⅜	3⅜	+ ⅛
Brown F Dist.	2,200	18¼	17	17	— ⅛
Buf N&EP pfd	100	18⅜	18⅜	18⅜	— ⅛
Do 1st pfd	100	75	75	75	+ 1
Bunk Hill & S.	900	59⅝	56	59	+ 2⅜
Burma Ltd	200	2⅛	2⅛	2⅛	....
Butler Bros	200	8½	8	8	— ⅛
Cab & Wire B	100	⅜	⅜	⅜	....
†CAMCo vtc	1,400	⅛	⅛	⅛	....
CanIndAlc A	1,200	15⅝	15¼	15¼	....
Do B	200	15	14⅞	14⅞	— ⅛
Can Marc W	3,600	4⅛	3⅞	3⅞	+ ⅛
Carib Syn	1,300	3⅜	3⅛	3⅛	— ⅛
Carnation	100	14¼	14¼	14¼	+ ⅛
Carrier Corp	1,000	8¼	7⅝	7⅝	— ⅛
Celanese 1st pf	50	102	102	102	....
Cen Hud G&E	100	13	13	13	+ ⅛
Cen&SWUt p l	10	13	13	13	+ ⅛
Cen & S W Ut	1,500	1¾	1⅝	1⅝	+ ⅛
Cen St El	6,000	2⅞	2⅝	2⅝	— ⅛
Do 6% pf	200	8½	8¼	8¼	— ⅛
†Centrif Pi	500	3½	3¼	3¼	+ ⅛
Chi Riv & M.	100	6⅛	6⅛	6⅛	— ⅛
Childs pf	20	31½	31	31½	+ 1¼
Cities Service	32,100	4¼	4	4	— ⅛
Do pf	300	25½	25	25	— 1¼
Do B pf	100	2⅜	2⅜	2⅜	— ⅛
Cit Svc 6% pf	50	21	21	21	+ 2½
Cl Neon Lts	100	1¼	1¼	1¼	....
Cleve El Ill	200	29	28½	28½	— ⅛
†Cleve Tract.	100	4	4	4	....
Club Alum	100	1	1	1	....
†Colon Oil	1,600	3¼	2⅞	2⅞	+ ⅛
Colts Pat Fire	100	24	24	24	+ 1
Col G&E pfd	1,025	102	99½	100	— 3
Col O&G vtc	400	1½	1½	1½	— ⅛
Comwlth Edis	300	60½	60	60	— 1
ComSo war	14,200	1-16	1-16	1-16	....
ComP&L 1st pf	125	10	9⅝	9⅝	+ ⅛
†Com W Svc	300	⅜	⅜	⅜	....
†Compo Sh M	100	10½	10½	10½	+ ⅛
†Cons Aire	1,400	10¾	10½	10½	— ⅛
Cons Cop Min	1,000	1¾	1⅝	1⅝	— ⅛
ConsG&EBal	900	66	66	66	+ ⅛
†Cons Ret Strs	400	2⅝	2½	2½	....
ConsMSmCan	10	136	136	133	— 3
†Cons Royalty	200	2	2	2	....
†Cooper Bess	300	5¼	5¼	5¼	— ⅛
†Do pf ww	300	20	20	20	— 1
Cord Corp	2,800	7⅞	7⅝	7⅝	— ⅛
†Corroon & R.	100	3⅜	3⅜	3⅜	— ⅛
†Do pf A	100	23	22	22	....
†Cosd Oil Md.	300	2⅛	2⅛	2⅛	....
Courtaulds	200	10⅝	10⅝	10⅝	....
Crane Co	100	10⅝	10⅝	10⅝	....
Creole Pet	10,300	12⅝	11⅝	12⅛	— ⅛
†Cresson Gold	1,500	1⅛	1	1	....
Crocker Wh	800	7	6¾	6¾	— ⅛
†Crown C Pet.	200	1⅛	1	1	....
Cr C Intl A	100	7	7	7	....
†Cust Mex	14,500	1½	1¼	1¼	....
De Havilland	100	10	10	10	+ 6
†Derby Oil	100	2	2	2	....
Detroit Aircr	2,500	2⅝	2½	2½	....
Dist Co Ltd	1,400	21	20⅜	20⅜	— ⅛
Dist Corp Seag	1,900	26	25⅞	26	— ¼
†Doehl D Cast	1,500	7⅜	7	7	....
Dow Chem	100	76½	76½	76½	— ⅛
†Dubilier Con.	200	¾	¾	¾	....
Duke Power	150	58	58	58	— 2
Durh Hos B	100	1¾	1¾	1¾	— ⅛
Eagle Pich Ld	100	8	8	8	— ⅛
East Gas & F.	200	8¾	8½	8½	....
Do 6% pf	25	65	65	65	....
East Sta Pow.	2,500	2⅝	2⅜	2⅜	— ⅛
Do A pf	50	21	21	21	+ 1
East Util As.	100	20½	20	20	— ⅛
Easy WashM B	300	8	8	8	....
El Bond & Sh.	73,400	22⅝	20⅞	21	— 2¼
Do pf	400	56½	54	54	— 2½
Do 5% pf	600	48⅛	46	46	— 2
El Pow As.	1,500	8⅛	7¾	7¾	— ⅛
Do A	700	7⅝	6½	7½	....
†Elect Shar	900	4⅞	4⅜	4⅞	+ ⅛
Emp Dis El pf	50	21½	21½	21½	— ⅛
EmpG&F 7 pf	150	29½	29½	29½	— ⅛
Do 8 pfd	75	24¾	22½	22½	— ⅛
Empire Pow	100	8⅜	8⅜	8⅜	+ 1
†quity Corp	100	1	1	1	....
†Europ El A.	100	12½	12½	12½	....
Do deb rts	100	2	2	2	....
Evans Wallo	200	½	½	½	....
†Ex-cello A&T	5,800	7⅝	7¼	7½	— ⅛
†FairchildAv A	300	8⅝	8⅜	8⅜	— ⅛
Fajardo Sug	100	85½	85	85	— 4½
†Falcon Lead	1,400	⅛	⅛	⅛	....
†Falstaff Br.	1,000	6⅞	6	6⅝	— ⅛
Fansteel	100	4¼	4¼	4¼	— ⅛
†Fedders MfgA	100	7	7	7	+ 3
†Ferro Enam.	200	12	12	12	— ⅛
†Fidelio Brew.	900	2¼	2	2	— ⅛
Fisk Rub	2,800	13⅝	13¼	13⅜	— ⅛
Fla P&L 7 pf.	50	24	24	24	....
Flintkote A	200	8	8	8	— ⅛
FordMCan A	1,700	23¼	22⅝	22⅝	— 1⅛
Ford Mot Ltd	800	6⅛	6⅛	6⅛	....
Forem Da pf.	100	1½	1½	1½	+ ¼
†Garlock Pkg.	200	16½	16½	16½	— 1⅛
Gen Alloys	200	3	2⅞	3	....
†Gen Aviat	1,100	8	7½	7½	— ⅛
Gen Invest	300	1⅝	1½	1½	— ⅛
Do war	300	⅛	⅛	⅛	....
Do pfd	800	10½	9⅝	10⅛	+ 1-32
Gen Pub S pf	20	45	45	45	— 3
Gen Rayon A.	100	3⅝	3⅝	3⅝	— ⅛
Gen T & Rub	275	94¼	92	92	— 3⅛
Ga Pow pfd.	75	61⅞	61⅛	61⅛	— 1
Glen Alden	3,100	16⅜	15	15	— 1¼
Godch Sug B.	500	9⅝	8⅝	8⅝	— ⅛
†Gold Seal El	4,200	⅛	⅛	⅛	....
Goldfield Con.	2,800	⅛	⅛	⅛	....
Gorh Mfg vtc	200	16⅛	15⅞	16½	+ ⅛
Gray Tel P S	250	19⅛	19½	19½	....
GtA&P 1st pf	10	124½	124½	124½	+ 2½
†Groc Str vtc	800	⅛	⅛	⅛	....
GulfSt Ut 6 pf	100	53	52	52	+ 7½
Gulf Oil Pa.	2,700	73¼	69⅞	71	— 4
Hall Lamp	100	6	6	6	....
Hachm Lind.	100	⅝	⅝	⅝	— ⅛
†Hecla Min.	1,100	7⅝	6⅞	6⅞	+ ⅛
†Helena Rubin	100	1	1	1	....
Heyden Chem.	100	22	22	22	+ ⅛
†Hir Walker.	2,600	49¼	47⅝	47⅝	— 1⅛
†Do pfd	200	16⅜	16⅜	16⅜	— ⅛
Tires A	100	19	19	19	— 1
Tolophane	100	3¼	3¼	3¼	+ 1
*Holling Gold.	2,600	13⅝	13⅜	13⅝	....
Horn & Hard	125	20	19½	19½	— ⅛
†HudBay M&S.	1,700	10½	9⅝	10	— ⅛
Humble O new	1,500	88⅞	88⅜	88½	— ⅛
*Hygrade Fd.	700	4⅝	4½	4½	....
IllP&L $6 pf.	250	24	23½	23½	— 2¼
Imp Oil Can.	1,100	14	13⅝	13⅝	— ⅛
Ind Tel Ill A	200	4½	4½	4½	+ ⅛
Do B	300	4½	4½	4½	+ ⅛
Ind Fin ctfs	100	1⅞	1⅞	1⅞	....
Ins Co N Am.	900	47	45⅛	46½	— ⅛
Int Cig Mch.	800	19½	19	19	— ⅛
Int Hyd-El pf	375	26⅞	23½	23½	— ⅛
†In Mining	200	13⅜	13⅛	13⅛	— ⅛
Do war	300	5	5	5	....
Inter Pet	1,700	22⅛	22	22	— ⅛
†Int S Raz B.	200	2⅛	2⅛	2⅛	+ ⅛
Inter Util A.	300	6⅛	6⅛	6⅛	+ ⅛
Do B	3,700	1⅜	1⅜	1⅜	....
Do war	200	¼	¼	¼	+ 5-32
†Interst Equit.	600	1⅛	1⅛	1⅛	— ⅛
†Do cv pfd.	100	22	22	22	....
†Inters Hos	100	24	24	24	+ 1
IntersP Del p	50	17	17	17	— ⅛
Iron Cap Cop	100	1	1	1	+ ⅛
†Irving Air Ch	1,000	6⅝	6	6	— ⅛
†ItalSuperp A.	500	2⅝	2¼	2¼	— ⅛
Jones & L Stl	10	41½	41½	41½	— 6½
Katz Drug	200	20	20	20	+ ⅛
Kings Brew	500	8⅛	8⅛	8⅛	— ⅛
Kirby Pet	800	1⅞	1⅞	1⅞	— ⅛
KirklLake GM	300	⅜	⅜	⅜	....
†Krueger Brew	100	11½	11½	11½	— ⅛
Lake Shore M	1,800	44½	43½	44½	— ⅛
Lehigh C&N.	1,700	10⅞	9½	9½	— ⅛
Lerner Str pfd	50	67⅞	67⅞	67⅞	....
Lone Star Gas	1,300	8⅜	7⅞	8	— ⅛
Long Isl Lt.	3,700	8⅜	7½	7⅞	— ⅛
Do pfd	190	63	61½	61½	— 1¼
Do pfd B	50	50½	50½	50½	+ ⅛
†Louis L & E	800	2⅝	2⅝	2⅝	....
Lynch Corp	3,400	41	38½	39½	— ⅛
McCord Rad B	300	4¼	4¼	4¼	— ⅛
McWill Dredg.	200	23⅜	23	23	— 1
Maryland Cas.	1,500	2¼	2⅛	2⅛	— ⅛
Massey Harris.	600	7⅝	7⅝	7⅝	— ⅛
MathAlk pt pd	700	36½	35	35¼	— 1⅜
†Mavis Bott A	1,800	1⅝	1⅝	1⅝	....
†Mayflower As	300	47	46	46½	+ 1½
†Memphis N G	200	4	3⅞	3⅞	— ⅛
†Mex Ohio Oil	100	2	2	2	....
MidStPet A vt	200	2⅛	2	2	— ⅛
Do B vtc	200	⅛	⅛	⅛	— ⅛

Stock	Sales.	High.	Low.	Close.	Net chge.
Mid West Util.	600	⅛	⅛	⅛	....
Do pfd	400	1⅛	1⅛	1⅛	— ⅜
Midland Stl	100	10½	10½	10½	— ⅛
Minn Hon pfd	40	97	96⅜	96⅜	+ 1⅜
MohawkHu 1p	225	63	61	61	— 1⅛
Do 2d pfd	100	40	39	39	....
†Molybden vtc	3,300	7⅜	7	7⅜	— ⅛
Montg Ward A	100	105	104⅜	105	+ ⅛
Mohr LH&P	100	38¼	38¼	38¼	+ ⅛
Mount & Gulf	600	3	3	3	....
Mount St T&T	10	107½	107½	107½	+ 1
Nat Am Co.	2,300	⅛	⅛	⅛	....
†Nat Bell Hes	3,200	2¼	2⅛	2⅛	....
Nat Baking	100	1	1	1	....
Nat Fuel G.	200	15	15	15	....
†Nat Invest	300	2⅝	2⅜	2⅜	— ⅛
Do war	400	1⅝	1½	1⅝	+ ⅛
†Do pfd	100	46½	46½	46½	....
Nat P&L pfd	650	66	65	65	— 1
†Nat Rub Mch	1,000	7⅛	6⅞	6⅞	— ⅛
Nat Service	400	⅛	⅛	⅛	....
Nat Stl Car	50	16½	16½	16½	....
Nat Sug Ref.	300	35⅝	35⅝	35⅝	— ⅛
Nat Trans	500	8⅜	8⅛	8⅛	— ⅛
†Nat Un Rad.	200	1	1	1	....
Natomas Co	600	81	79	80	— ⅛
Nebi Corp	300	1⅛	1⅛	1⅛	....
Nestle Le Mur.	200	2⅞	2⅞	2⅞	+ ⅛
Newberry JJ p	100	95	95	95	+ 1
N J Zinc	100	57⅞	57⅛	57⅛	+ ⅛
N Mex & Ariz	100	1⅞	1⅞	1⅞	+ ⅛
†Newmont Min	1,100	55	53	53	— 1
NewOrlPS pfd.	25	18	18	18	+ ⅛
NYShipbd Fd.	300	18⅞	18⅞	18⅞	— ⅛
N Y Steam	100	34¼	34¼	34¼	+ 1½
N Y Tel pfd	25	118	118	118	— ⅛
Niag Hud Pow	5,700	6⅛	5⅞	6	— ⅛
Do A war	700	⅞	⅞	⅞	— ⅛
Do B war	100	2¼	2¼	2¼	....
Do C war	2,500	⅞	⅞	⅞	— ⅛
NiagSHMd B	1,300	5	5	5	— ⅛
Niles Bem P	300	14¼	13⅞	13⅞	— 1¼
†Nipissing Mi.	500	2⅝	2⅜	2⅜	— ⅛
†Nitrate B	7,400	⅛	⅛	⅛	....
N Am Lt&Pow	250	4	3⅞	3⅞	— ⅛
Do pfd	150	11½	11	11½	— 1⅛
†Nor Am Ut S	900	1⅛	1⅛	1⅛	....
N&Sou Am A.	100	1⅜	1⅜	1⅜	....
†N Cent Texas	100	3⅛	3⅛	3⅛	+ ⅛
†N Europ Oil	500	⅞	⅞	⅞	....
Nor Pipe Line.	400	7	7	7	+ ⅛
Nor St P A	200	20⅞	20	20⅜	— 2⅛
†No West Eng	100	6⅞	6⅞	6⅞	....
†Novadel Ag.	2,100	66	64	65⅞	+ 1½
†Ohio Cop	13,500	⅛	⅛	⅛	....
†Oilstocks	100	10	10	10	+ ⅛
†Pac Eastern.	200	2⅝	2⅜	2⅜	— ⅛
PacG&E 1st pf	900	23	22⅞	22⅞	— ⅛
Pac Light pf.	75	84	83	83	— ⅛
ParPubSvc pf.	100	3	3	3	....
†P-Am Airwa.	700	45⅜	43	43	— 3
†Pantepec Oil.	3,000	1⅜	1⅜	1⅜	+ ⅛
Parke Davis	400	25½	25	25	....
Park Rust P.	450	71⅜	69½	69½	— ⅛
Pennroad	4,900	4	3⅞	3⅞	— ⅛
Pa Wat & Pw.	200	55⅜	54	54	+ 1¼
Pepperell	100	100⅜	98⅜	99	— 1
Perfect Circle.	50	81½	81½	81½	+ 6½
Pet Milk pfd.	10	92⅞	92⅞	92⅞	— 3½
Philip Morris C	100	3⅝	3⅝	3⅝	— ⅛
Do A	100	10	10	10	— 1⅛
†Phoenix Sec.	1,100	2	1⅞	2	....
†Pioneer Gold.	6,300	12⅝	11¾	12⅜	+ ⅛
Pitney Bowes.	100	4	4	4	....
Pitts Lake E.	150	68	66	66	— 2
Pitts Pl Glass.	1,050	48⅛	48	48	— ⅛
†Potrero Sugar	200	1⅝	1⅝	1⅝	— ⅛
†Pratt & Lam	100	30	30	30	+ ⅛
Premier Gold.	900	1⅛	1	1	....
Prod Roy	100	⅜	⅜	⅜	....
†Propper McC.	800	2⅞	2⅝	2⅝	— ⅛
†Pruden Inv.	1,700	8⅛	7⅞	7⅞	— ⅛
Do pfd	100	84	84	84	....
PubSvNIll a p	800	20	20	20	+ 5
PugSdP $ pf.	90	16⅜	16¼	16⅜	+ ⅛
Do 6 pfd	170	12	11⅜	11⅜	+ ⅛
Quaker Oats	30	118	118	118	— 1
Do pfd	40	118	118	118	....
Railroad Sh	300	⅛	⅛	⅛	....
†Rainb Lum B	100	⅛	⅛	⅛	....
†Reiter Fost.	100	⅛	⅛	⅛	....
Rellan Intl A	200	3½	3½	3½	....
Reybarn Inc	400	2⅛	2	2	— ⅛
Reynolds Inv.	500	⅝	⅝	⅝	....
Rich Oil pfd.	500	1¼	1¼	1¼	....
†Roosevelt Fd	1,400	2⅜	1⅞	1⅞	+ ⅛
†Root Ref	200	1⅛	1⅛	1⅛	— ⅛
†Do p pfd.	100	7⅛	7⅛	7⅛	— ⅛
Russia Intl	100	1¼	1¼	1¼	....
Ruberoid	100	31⅞	31⅜	31⅜	+ 1⅛
Ryan Cons	300	2⅞	2⅞	2⅞	— ⅛
Saf Car H&L	100	69	67⅜	67⅜	— 3¼
†St Anth Gold	2,400	⅛	⅛	⅛	....
St Regis Pap	7,800	5	4⅞	4⅞	— ⅛
Do pfd	120	42	40½	40½	— 1½
Salt Cr Con	100	⅞	⅞	⅞	....
Salt Cr Prod	300	7	6⅞	7	....
Schulte R Est	100	⅛	⅛	⅛	....
Scovill Mfg	100	23⅞	23⅞	23⅞	— ⅛
Seaboard Util	800	⅝	⅝	⅝	....
Sec Corp Gen	100	4⅜	4⅜	4⅜	....
Segal Lock	100	1	1	1	....
Seiberling Rb	100	4⅜	4⅜	4⅜	....
†Selected Inds	700	3	2⅞	2⅞	— ⅛
†Do al ctf	200	62½	60	60	....
†Do pr pfd.	100	60½	60½	60½	....
†Seton Leather	2,300	10½	9⅞	9⅞	— ⅛
Shaw W & P	200	23	21⅞	21⅞	— ⅛
†Shenandoah	400	2⅝	2⅜	2⅜	....
†Do pfd	600	22	21⅞	21⅞	....
Sherwin Wms.	2,050	66⅜	64⅝	65	— 1
Silver Kg Coal	500	6⅛	6	6	— ⅛
Singer Mfg	20	171	170	171	— 8
†Smith A O.	2,350	38	37	37⅜	— ⅛
†Sonotone	100	1⅞	1⅞	1⅞	....
So Am G & P	4,000	1⅝	1½	1½	....
So Penn O	500	24¼	23⅛	23⅛	— ⅛
So Cal E A pf	300	22	21⅞	21⅞	— ⅛
†So Nat Gas.	1,200	2⅛	2	2	....
†Southld Roy.	1,800	6	5⅞	5⅞	— ⅛
Spieg M S pf	50	50	50	50	— 3
St Oil Ind	7,800	32	31⅜	31⅜	— ⅛
St Oil Ky	1,100	17¼	16⅞	17	— ⅛
St Oil Ohio	450	28	26⅝	26⅝	— ⅛
St Pow & Lt.	4,600	10	9⅝	9⅝	— ⅛
Do B	50	9⅞	9⅞	9⅞	— ⅛
Do pf	50	33	33	33	+ 2
†Stand Sil Ld	3,300	⅛	⅛	⅛	....
†Starrett	100	1⅛	1⅛	1⅛	— ⅛
Do pfd	300	3	3	3	....
†Stein & Co	50	9⅝	9⅝	9⅝	+ ⅛
Do pfd	10	86	86	86	+ 1
†Stutz Mot A	2,500	10⅜	9⅝	10⅛	— ⅛
†Sun Invest	300	5	5	5	....
Sunray Oil	2,000	1⅝	1⅝	1⅝	— ⅛
Swift & Co	4,900	18⅛	17⅞	17⅞	— ⅛
Swift Int	800	27⅞	27⅜	27⅜	— ⅛
Taggart	600	2⅝	2⅝	2⅝	....
Tampa El	100	26	26	26	— ⅛
Tastyeast A	100	1⅛	1⅛	1⅛	....
Technicolor	500	9⅜	9⅛	9⅛	— ⅛
†Teck Hugh G	1,300	6	5⅞	5⅞	— ⅛
†Texon Oil	1,600	10⅝	10	10	— ⅛
†Tob & Al St	100	45	45	45	— 3
Tob Prod Exp	200	⅝	⅝	⅝	....
Todd Ship	200	24⅞	24	24⅞	+ ⅛
Tonopah Min.	3,000	1⅛	1	1	....
†Transcont Air	300	4	3⅞	3⅞	— ⅛
†Trans Lux	100	2⅛	2⅛	2⅛	....
Tri Cont war	300	2⅝	2⅜	2⅜	— ⅛
Tubize Chat	1,300	14⅛	11¼	11¼	— 3⅛
†Tung Sol Lp	300	4⅛	4⅛	4⅛	— ⅛
†Union Am I	100	⅛	⅛	⅛	....
Union Gas Can	100	24	24	24	— ⅛
Union Tob	100	4⅝	4⅝	4⅝	— ⅛
Unit Airc war	400	13	12⅛	13	— ⅛
Unit Chem	500	8⅛	7⅞	8⅛	+ ⅛
†Do pt pfd.	400	25	23⅞	25	+ ⅛
Unit Corp war	800	2⅝	2⅜	2⅜	— ⅛
†Unit Dry Dk	1,000	2⅝	2⅝	2⅝	— ⅛
Unit Founders	10,100	1½	1⅜	1⅜	— ⅛
United Gas	4,200	3	2⅞	2⅞	— ⅛
Do war	500	⅝	⅝	⅝	— ⅛
Do pfd	500	32⅛	31	31	— 2
Un Lt & Pw A	7,900	5⅛	4⅞	4⅞	— ⅛
Do cv pfd.	3,800	24⅛	20⅞	20⅞	— 2⅛
Un MolassesL	10,600	5⅝	5⅜	5⅜	— ⅛
†Un Prof Sh.	3,500	4	3⅝	3⅝	— ⅛
Un Shoe Mach	175	64⅜	64	64⅜	— ⅛
†U S & I Sec.	200	1⅛	1⅛	1⅛	....
†Do pfd	400	56⅛	56	56	— ⅛
U S Dairy B.	300	1⅛	1⅛	1⅛	— 1
U S Elec Pow	2,200	⅛	⅛	⅛	....
Do war	2,300	⅛	⅛	⅛	....
U S Foil B	2,200	9⅛	8⅞	8⅞	....
U S Play Cd.	25	23	23	23	+ 1
Univer Ins	100	6⅝	6	6⅝	+ ⅛
Unit Verde	1,800	4	3⅞	4	— ⅛
Utah Apex M.	100	1⅝	1⅝	1⅝	— ⅛
Unit Wall Pap	200	3	2⅞	3	+ ⅛
Utah P&L pfd	225	26⅛	25	26	+ ⅛
†Util Equities.	700	4	3⅞	3⅞	— ⅛
Util Pow & Lt	3,600	2⅛	1⅞	1⅞	— ⅛
Do B etf	100	4⅛	4⅛	4⅛	— ⅛
Do pfd	600	17	15	15	— 2½
Utility & Ind.	1,700	2⅛	1⅞	2	— ⅛
Do pfd	400	5⅝	5⅝	5⅝	— ⅛
Venez Mex Oil	200	3⅝	3⅜	3⅜	— ⅛
†Venezuel Pet	400	⅛	⅛	⅛	....
Waco Airc	900	16⅛	15⅝	15⅝	— ⅛
†Walgreen	600	25⅛	24	24	— 1
Do war	100	4	4	4	— ⅛
†Watson J W.	100	1	1	1	....
†Wayne Pump	300	1⅝	1½	1½	— ⅛
Do cv pfd	500	6⅞	6⅞	6⅞	— ⅛
†Wended Cop.	300	⅛	⅛	⅛	....
WestCartrid pf	25	68	68	68	— 1⅛
West Va C&C.	200	1⅛	1⅛	1⅛	— ⅛
†Williams R C	100	13⅞	13⅞	13⅞	— ⅛
†Wil-low Caf.	500	1½	1½	1½	— ⅛
†Woodley Pet.	400	5	5	5	....
Wright Harg	11,800	7⅝	7⅛	7⅛	— ⅛
YrtnS&T 5⅛pf	40	54⅜	51⅛	51⅛	— 2¼
†Yukon Gold.	500	⅛	⅛	⅛	....

BONDS.

No. thous.	Bond	High.	Low.	Close.	Net chge.
66	As T U 5½s '44	18½	17	17	— 1⅛
1	do 5½s '44 ctf.	17	17	17	....
2	do 6s '83 ctfs.	22¼	21⅝	22¼	— 1⅛
21	As T&T 5½s'55A	55½	54	54	— 1⅛
15	Bal L 4s '38 ww.	125	125	125	— ⅛
36	do 6s '38 xw	88⅜	87½	88	— ⅛
14	B T C 5s '53 A.	103½	103	103	....
21	do 5s '57 B.	103⅜	102⅞	102⅞	— ⅛
12	do 5s '80 C.	103⅜	102½	102⅞	— ⅛
1	Beth St 6s '98	113	113	113	....
2	Bing LH&P5s'46	87½	86	86	+ 9⅛
8	Birm E 4½s '68	67⅞	67⅛	67⅛	— ⅛
14	Bir G 5s '59	57	54	54	— 2⅛
2	Broad R P 5s '54	47½	47½	47½	— ⅛
1	C N R E7s'35E	103⅜	103⅛	103⅛	....
21	Can Pac 6s '42	109¼	109	109	— ⅛
89	Caro P&L 5s '56	76	72½	72½	— 1⅛
10	Caterp T 5s '35	101½	101¼	101¼	+ ⅛
2	Ced R M 5s '53	103	103	103	....
11	C A L&P 5s '60	89	85½	85½	— 1
5	Cen I PS 5s '56E	70	66	66	— 6
6	do 5s '68 G	68	64⅝	64⅝	— 4½
5	do 4½s '81 F	65	65	65	+ 1
39	do 4½s '67 F	66⅜	63	63	— 3
2	Cen M 4½s '57 E	88	87	87	....
1	do 5s '55 D	96	96	96	+ 3½
6	C O L&P 5s '50	78⅛	72⅝	72⅝	+ ⅛
37	Cen P&L 5s '56	60⅜	57⅞	57⅞	— 2⅛
1	Cen Pw 5s '57 D	60	60	60	— 1
71	Cen S E 5½s '54	47⅞	43½	43½	— 4⅛
44	do 5s '48	46	46	46	— 1
22	Cen S P&L5½s'53	48½	47	47	....
13	Chi D R 4½s '70	80	78½	78½	— 1⅛
2	do 5½s '35	86⅛	86⅛	86⅛	+ 1½
5	Chi P T 5½s '43	70½	70⅛	70⅛	....
10	Chi R and 5s '27	54⅛	53⅞	53⅞	....
10	Cin SR 5s B 55	62	62	62	....
25	Cit Ser 5s '66	48½	45½	46⅜	— 1⅛
226	do 5s '50	48½	44¾	47	— 1½
14	Cit S G 5½s '42	61⅜	59⅛	61⅜	+ 1⅛
8	Cit S G P 6s '43	78⅜	70⅝	72	— 1½
14	C S P&L 5½s '49	47	44½	45½	— ⅛
37	Cit S Pw 5½s'52	45⅜	43⅛	44⅛	— ⅛
5	Clev E I 5s '39	105⅜	105⅜	105⅜	....
1	do 5s '54 A	107	107	107	— 1
8	Com E 5s '54 B	100½	100	100	....
10	do 4½s '57 D	93½	93¼	93¼	+ ⅛
10	do 4½s '60 E	94⅛	94	94	+ ⅛
26	do 4s '81 F	86	85⅛	86	+ ⅛
10	do 5½s '62 G	102	101½	102	— ⅛
17	Com S 5½s '48 A	79½	75½	75½	— 3
85	Com P&L 5s '57	51	49	49	— 1
1	C L&P 4½s '56C	104½	104½	104½	....
27	Con E P 5s '52	100⅜	99⅝	100⅜	+ ⅛
7	C GEL&P4½s'35	102½	102½	102½	....
1	do 4½s '35 stp	102½	102½	102½	+ ⅛
1	ConGELB 4½s'69	107	107	107	+ ⅛
13	do 4s '81	99⅝	99	99	....
2	Con G B 4½s'54	101⅜	101⅛	101⅛	+ ⅛
5	Con G U6½s'43A	12	11⅝	11⅝	— ⅛
37	do 6s '43	45⅜	44⅛	44⅛	— ⅛
5	Cons P 5s '86	104	104	104	— ⅛
17	do 4½s '58	100⅜	100¼	100¼	— ⅛
84	Cont G&E5s'58 A	56⅜	52⅛	54	— 2½
86	Cont O 5½s '37	102⅛	102	102	— ⅛
1	Cos M C 6½s'44	4½	4½	4½	+ ⅛
33	Cru St 5s '40	81	80	80	— 1½
18	Cudahy P5½s'37	101½	101½	101½	....
1	do 5s '46	104	104	104	— ⅛
1	Dallas P&L 6s'49	105⅛	105⅛	105⅛	....
26	DaytonP&L 5s'41	105⅛	104⅝	105⅛	— ⅛
4	DelElPow 5½s'59	79⅝	79	79⅝	— ⅛
2	DenverG&E 5s'49	100⅜	100⅜	100⅜	+ ⅛
2	DerbyG&E 5s'46	71	71	71	....
1	DetCGas 6s'47 A	90⅛	90⅛	90⅛	....
11	do 5s '50 B	89⅝	88⅝	89	....
1	Det Int Br 7s'52	1½	1½	1½	....
2	do 7s '52 ctfs	1½	1½	1½	....
6	DixGulfG 6½s'37	90	88½	88½	— 4⅛
3	EastUtInv 5s'54	19⅛	19⅛	19⅛	+ ⅛
15	Ed El Ill 5s '35	102½	102	102	— ⅛
10	do 5s '34	101½	101½	101½	....
4	ElPasoEl 5s'50 A	77½	77½	77½	+ ⅛
3	EPasNatG 6½s'38	44	42	42	— 2⅛
1	do 6½s '43 ww	68⅛	68⅛	68⅛	— 1⅛
100	ElecP&L 5s 2030	45	40⅛	40⅛	— 1½
5	ElmiraWL 5s'56	77½	77½	77½	+ 2½
90	EmpireDisE 5s'52	65⅛	63⅜	64	— 2
52	EmpG&R 5s'42	65⅛	62⅜	62⅝	— 1⅛
1	Erie Ltg 5s '67	93⅛	93⅛	93⅛	....
6	FairbMorse 5s'42	80⅛	79⅛	80⅛	+ ⅛
32	FedWater 5½s'54	33⅜	31½	32⅜	....
23	FstoneCotM 5s'48	94	93½	93⅝	— ⅛
65	Fla P & L 5s '54	70	66½	66½	— 3⅛
10	Fla P 5½s '79 A	71	69⅞	69⅞	— 1⅛
17	GaryE&G 5s'34 A	52¼	52	52	— ⅛
16	Gatin P 5s '56	86	85	85	— ⅛
7	do 6s '41	82⅜	81½	81½	— 1
2	Gen Bronze 6s'40	78	78	78	— 3⅛
5	GenMotAc 5s'36	104⅛	104⅛	104⅛	....
22	GenPubUt 6½s'56	38	36½	36½	— 2⅛
16	Gen Rayon 6s '48	45⅛	45	45	....
2	Gen Vend 6s '37	4	4	4	....
18	G Refr 6s'38 ww	118	116⅛	118	+ ⅛
19	GenWWk 5s'43 A	52⅛	51	51	....
2	Geo Pow 5s '67	79½	76⅜	77¼	— ⅛
4	Geo P & L 5s'78	62	59	59	....
16	GlenAldCoal 4s'65	67⅛	67	67	— 1
9	GliddenCo 5½s'35	99	99	99	....
6	†Goebel 6½s '35	80	80	80	....
12	Grand(FW) 6s'48	21⅛	20	20	— 1
5	Grd Trunk 4s'50	79⅜	79	79	....
7	do 6½s '36	105	103½	103⅜	+ ⅛
5	Grt Nor P 5s'35	99⅛	99⅛	99⅛	+ ⅛
1	Grt West P 5s'46	100⅜	100⅜	100⅜	....
1	Guardian 5s'48 A	44	44	44	+ ⅛
6	GulfOilPa 5s '47	103	103	103	....
11	do 5s '37	103	102⅞	103	+ ⅛
1	GulfStUt 4½s'61	77	77	77	— 1
1	do 5s '56 A	82	82	82	....
2	HacWat 5s'77 A	102	102	102	....
39	Hall Pr 5½s'47 A	76	74	74	— 1
2	Hood R 5½s'36	73	73	73	— 1
6	HousGulfG 6½s'43	41	41	41	....
20	do 6s '43	56⅜	54	54	— 1
1	BulAP 4½s'81 E	92½	92½	92½	— ⅛
1	do 5s '53 A	100	100	100	....
1	HudsonBayM 5s'35	108	108	108	....
1	†Hygrade 6s'49 A	59⅛	58⅛	59⅛	+ 2⅛
54	Ill Cen 4½s'34	90	86½	88⅛	— ⅛
1	Ill Nor Ut 5s'57	91	91	91	+ ⅛
36	IllPw&L 5s'56 C	65⅛	63⅛	64	— 1
15	do 5½s '57	58⅜	56	56	— ⅛
18	do 6s '53	78	78	78	....
12	do 5½s '54 B	67	66	66	— ⅛
1	Indep Oil 6s'39	102⅛	102⅛	102⅛	....
1	Ind & Mich 5s'55	88	88	88⅛	+ ⅛
2	Ind El 6s'53 B	78	78	78	....
4	do 5s '51 C	64⅛	64⅛	64⅛	....
17	Ind Svc 5s '50	38	36	36	— 2⅛
20	do 5s '63 A	37⅛	37	37	— 2
1	IndnaplsGas 5s'52	78	34	34	— 2⅛
22	IndPL 5s'57 A	88⅛	86	86	— ⅛
6	InterPw 6s '48 xw	88⅛	87	87	+ ⅛
3	Int PSec 6½s'55C	88⅛	86	86	+ 1
7	IntSalt 5s '51	94	93⅛	93⅛	— 1⅛
3	IntSecAm 5s '47	60	60	60	— ⅛
3	Intl&St 5½s '46	80⅜	80	80⅜	+ ⅛
25	IntPow 6s '52	48⅜	43	43	— 3
35	Iowa 5s '57	52⅛	50⅛	50⅛	— 2⅛
1	IntPSv 5s '56D	61	61	61	— 2
20	do 4½s '58	58⅛	58⅛	58⅛	— ⅛
3	IaNebL&P 5s '57	78⅜	78	78	— 1
2	IaPubS 5s '57	75	75	75	— 1
15	Jackvl Gas 5s '42	50	48	48	— 3⅛
84	JCP&L 4½s '61C	90½	88⅛	88⅛	— 2⅛
6	do 5s '47B	98	96	96	— 1⅛
2	KG&E 6s 2022A	98	96	96	— ⅛
1	KanPw 5s '47A	72⅞	72⅛	72⅛	+ 1⅛
16	KyUtil 5s '69I	64⅛	62	62	— 1⅛
9	do 5s '61H	64	63	63	— 1⅛
12	KopG&C 5½s '50	95⅛	95⅛	95⅛	— ⅛
31	do 5s '47	....	....	....	....
3	Kresge 5s '45	100	100	100	....
5	Lacledeil 5½s '35	72	72	72	....
19	LehPS 6s 2026A	82⅛	80	80	....
1	LexUtil 5s '52	65	65	65	— ⅛
2	LibMcN&L 5s '42	79	79	79	....
1	LoneStG 5s '42	93	93	93	+ ⅛
1	LAG&E 5½s'43F	102	102	102	....
11	LouP&L 5s '57	86½	84	84	— 1
14	ManitP 5½s '51A	51	48	48	— 3⅛
9	MassG 5½s '46	95⅛	94	95	— 1
7	do 5s '55	89⅝	89	89½	— ½
4	McCordR 6s '43	51⅛	51¼	51¼	— 1⅛
2	MemPaL 5s '48	87	86⅛	86⅛	+ ⅛
3	MetEd 4s '71	77	77	77	+ 1⅛
1	do 5s '62F	87¼	87¼	87¼	— ⅛
1	MidStP 6½s '45A	58	58	58	....
16	MidwUt 5s '53 ct	10	9⅛	10	+ ⅛
2	do 5s '35 ctf	10	10	10	+ 1
1	MilGLt 4½s '67	100	100	100	....
1	MinnGL 4½s '50	82	80⅛	80⅛	— 1⅛
1	MinnGE 5s '34	101⅛	101⅛	101⅛	....
13	MinnP&L 4½s '78	72⅛	72	72	— ⅛
31	MissP&LCo 5s '57	65⅛	62	62⅛	— ⅛
8	MissPw 5s '55	50⅛	50	50⅛	+ 1⅛
3	MissPS 5s '51	101⅛	101⅛	101⅛	+ ⅛
8	MoPS 5s '47	56	54	54	— 2
80	MLH&P 5s '51A	105⅛	105⅛	105⅛	....
6	do 5s '70B	104	104	104	....
17	MunSS 6½s '37	12	11⅛	11⅛	— ⅛
9	Narragan 5s '57	102	101⅝	102	....
26	NatP&L 6s 2026A	80	79½	79½	— 1⅛
21	do 5s 2030B	73	69	70⅛	— 1⅛
109	Nat P S 5s '78 ctf	13⅛	12	12⅛	— ⅛
6	NatTea 5s '35	90⅛	....	....	....
2	NebP 6s A 2022	88⅛	99⅛	99⅛	+ ⅛
5	do 4½s '81	88½	88⅛	88⅛	— 2⅛
8	NdsBro 6s '48	98⅛	98⅛	98⅛	— ⅛
20	NevCE 5s '56	61⅛	61	61	+ 1
23	NEngG&E 5s '50	69⅛	68⅛	68⅛	— 1¼
12	do 5s '48	58⅛	55¼	56⅛	— 2
9	do 5s '47	59	59	59	....
27	do 5½s '54	60	58	58	— 2
10	do 5s '48	70⅛	68	69	— ⅛
4	NOPS 5s '49A	52	50	50	— 2
27	do 4½s '35	51	50	50	— 1⅛
1	NYCEl 5½s '50	51	48⅛	49⅛	— 2⅛
5	NYP&O 4½s '35	100	100	100	....
48	NYP&Lt 4½s '67	88⅛	88⅛	88⅛	— ⅛
18	NYS&G&4½s '80	80	70⅛	70⅛	— 2⅛
1	NiFallP 6s '50	107	107	107	....
11	NAm L&P 5s '35	99	98	98	....
48	do 5½s '56	48	48	48⅛	— ⅛
3	NConU 5½s '48A	34⅛	33⅛	33⅛	+ ⅛
8	NIG&E 6s '52	90	90	90	....
12	NIndPS 5s '69	69⅛	69⅛	69⅛	....
4	do 5s '66C	70	69⅛	69⅛	— ⅛
45	do 4½s '70E	69⅛	66	66	....
5	NOhP&L 5½s '51	64⅛	64⅛	64⅛	— 1⅛
4	NOhTr&L 5s '56	88	88	88	— 1
14	NStP 5½s '40	85⅛	85⅛	85⅛	— ⅛
12	do 4½s '61	86	86	86	— 1⅛
1	NTeUtfs 6s'39 w	84⅛	84⅛	84⅛	+ ⅛
3	N'w El 6s '35	99⅛	99⅛	99⅛	+ ⅛
5	N'w Pow 6s '60	72⅛	71⅛	72⅛	+ 1⅛
2	N'w P S 5s '57	19	19	19	— 2
2	Ogden Gas 5s '45	66	65⅛	65⅛	— ⅛
33	Ohio Edis 5s '60	90	90	90	....
6	Ohio P 5s '52B	87	86⅛	86⅛	....
6	OhPubS 6s '53C	101	101	101	+ ⅛
7	do 5s '61E	89	87⅛	89	+ 1
13	do 5s '54D	85⅛	84	85	+ 1
9	Okl G&E 6s '40A	89	86⅛	86⅛	....
6	Okla P&W 5s '48	79⅛	79⅛	79⅛	— ⅛
2	PCPow 5s '40	57⅛	57	57	+ ⅛
4	PG&E 4½s '57E	94	93⅛	94	+ ⅛
3	†do 4½s '60F	93½	93¼	93¼	— ⅛
3	do 5s '55D	100⅜	100⅛	100⅛	— ⅛
7	do 5½s '52C	103¼	103	103	— ⅛
8	do 6s '41B	105½	105⅜	105⅜	— ⅛

No. thous.	Bond	High.	Low.	Close.	Net chge.
1	Pac I 5s '48A	77	77	77	— ⅛
43	Pac P&L 5s '55	56½	54	54	— 2⅛
1	PWest O 6½s '43	88	88	88	+ ½
33	PCP&L 4½s '77	73⅛	72½	72⅛	— 1⅛
2	Pen El 4s '71F	68⅛	68½	68½	— 1⅛
4	POhEd 6s '50	69⅛	67½	67⅛	— 2½
25	do 5½s '59	64⅛	63⅛	64	— 2
6	POP&L 5½s '54	95⅛	95	95	....
8	PPow 5s '56	100⅛	100½	100⅛	— ⅛
8	PenTel 5s '60C	92	92	92	....
17	PWat&P 5s '40	105½	105½	105½	+ 3
9	PGL&C 4s '81B	78	78	78	+ ⅛
48	do 6s '57C	92⅛	91	91⅛	— ⅛
9	Peo L&P 5s '79	4⅛	4	4	— ⅛
3	Phil El 5s '66	109⅛	109	109⅛	— ⅛
4	do 5½s '72	107⅜	107⅛	107⅛	....
7	Ph Rap Tr 6s '62	60½	60	60⅛	+ 1⅛
5	Pi El 6s '60A	84⅛	84	84⅛	+ ⅛
5	Pi N Ry 5s '54A	84⅛	84	84⅛	— ⅛
1	Pitts C Co 6s'49	97⅛	97⅛	97⅛	+ ⅛
2	Poor&Co 6s '39	88	88	88	....
5	PortG&C 5s '40	90	90	90	....
8	Pot Ed 5s '56E	90½	90	90	— 1
2	Pot Ed 4½s '61F	84½	84	84½	....
8	PCoCan4½s '59B	71	71	71	+ 1
8	PCorNY 5½s '47	60	59	59	— 1
7	do 6½s '42A	81½	81	81	— 1½
4	PSecC 6s '49	60	58	58	— 1
8	PStNH 4½s '57B	88⅛	88⅛	88⅛	— 1
3	PSNIll 4½s '78D	93⅛	93	93⅛	....
3	do 5s '56	82⅛	79⅛	82⅛	— 1
1	do 5s '66C	79⅛	79⅛	79⅛	— ½
15	do 4½s '81F	72⅛	70⅛	70⅛	— 1⅛
11	do 4½s '87G	71½	70⅛	71⅛	— 1⅛
6	PSNI 6½s '52 H	87½	87½	87½	....
2	do NJ 6s ctfs	111	111	111	— ½
7	do Okla 5s '61 C	78	77⅛	77⅛	+ ⅛
2	do Okl 5s '57 D	77⅛	77⅛	77⅛	— 1⅛
87	PbSS 6½s '49	55	54	54	— 4½
17	do 5s '50 C	55⅛	53⅛	53⅛	— 3⅛
10	do 4½s '50 D	52½	52	52½	....
1	Repllas 6s '45 A	21	21	21	+ 1½
8	do 6s '48 A cod	23	23	23	+ 2
6	RochCenP 5s '53	45	44	44	— 1½
2	RchR&Lt 5s '54	106½	106½	106½	....
7	Ryerson&S 5s '43	95½	95½	95½	— 1¼
1	StLG&C 6s '47	7⅛	7	7	— ½
1	SafeHW 4½s '79	101	101	101	....
1	SanAnPS 5s '58B	78⅛	78⅛	78⅛	— 1⅛
1	do 5s '58 B	78⅛	78⅛	78⅛	— 1½
1	SanDG&E 5½s '60	104½	104½	104½	+ ⅛
3	SanJL&P 5s '57	87	86⅛	87	+ 7⅛
2	SchulB 6s '35ww	10⅛	10	10	— ⅛
7	Scripps 5½s '43	81	80	81	— 1½
25	SeattleLd 5s '49	30⅛	30⅛	30⅛	— 2⅛
9	Servel Inc 5s '48	78	78	78	....
9	SbW&P 4½s '67A	83⅛	81⅛	81⅛	— 2⅛
7	do 4½s '68 B	83⅛	81	81	— 3
15	do 4½s '70 D	83⅛	81⅛	81⅛	— 1⅛
10	do 5s '70 C	92⅛	92⅛	92⅛	— ⅛
10	ShellUn 5½s '48	95⅛	94⅛	95⅛	+ 1
1	Sher-Wyo 6s '47	47	47	47	....
68	SEP&L 6s 2025A	67⅛	64⅛	65⅛	— 2⅛
2	SoCarP 5s '57	64	63	63	— 3
1	SoCalEd 5s '51	101½	100⅛	101½	+ ⅛
3	do 5s '54	101	100⅛	100⅛	— ⅛
15	SCalGas 4½s '61	90⅛	88⅛	90	+ ½
2	SoIndRy 4s '51	62	62	62	....
19	SouthNatG 6s '44	66	63½	63⅛	— 2⅛
1	do 6s '44 sta	64	64	64	— ½
1	S'wATel 5s '61A	58	58	58	....
7	S'WG&E 5s '57 A	80⅛	79⅛	79⅛	— 1⅛
5	do 5s '51 B	81	80	81	— ⅛
5	do 5s '57 A	85	81	81⅛	— ⅛
8	SwesP&L 2022 A	68	66	66	— 6⅛
8	S'wPbS 6s '45 A	72	71⅛	72	+ 1
2	StaleyMfg 6s '42	94⅛	94	94⅛	— ⅛
44	StandG&E 6s '35	78	70	70	— 2⅛
23	do 6s '35 cvt	74	70	70	— 2⅛
20	do 6s '51	53⅛	50	50	— 3
25	do 6s '66	52	50	50	— 8½
1	StandInv 5½s '39	71	71	71	+ ⅛
45	StandP&L 6s '57	52	49	49	— 3⅛
8	StandTel 5½s '43	19⅛	19	19	— ⅛
10	SuppwIll 4½s '70	73⅛	73	73	— ⅛
14	do 4½s '68	74⅛	73	74⅛	— 1
10	do 6s '61	91	90	90	— 1
2	Swift & Co 5s '40	101⅛	101⅛	101⅛	+ 1½
13	do 5s '44	104⅛	105⅛	105⅛	+ ⅛
1	SyracusL 5½s '54	105	105	105	....
12	TennEP 6s '56	74	72⅛	72⅛	— ⅛
13	TennPubS 5s '70	63	63⅛	63⅛	— 1½
11	TTCltGas 5s '48	58⅛	55⅛	55⅛	— 1½
4	TexEls 5s '60	70⅛	70⅛	70⅛	— ⅛
6	TexGUt 6s '45	24⅛	24	24	— 4⅛
1	TxP&L 5s 2022A	75	75	75	— 1
8	do 5s '56	80⅛	80⅛	80⅛	+ 3
8	do 5s '37	88⅛	86	88⅛	— 1½
2	†Thermoid 6s '34	72	72	72	....
3	do '37 stp	99⅛	99⅛	99⅛	— ⅛
1	TidWtP 5s '79 A	73⅛	70	70	— ⅛
1	ToledoEd 5s '62	95⅛	94⅛	94⅛	— ⅛
3	TCRT 5½s '52 A	38⅛	38	38	— 1
3	UlenCo 6s '44sta	43⅛	43	43	— 2
3	UnionEl 4½s '57	98⅛	98⅛	98⅛	....
9	UnGulf 5s '50	108	108	108	+ ⅛
2	UnL&P 6½s '74	58	58	58	+ 1½
20	do 6s '75	53⅛	53	53	....
10	UL&P 5½s '50	71⅛	70	70	— 2
44	UL&Ry 5½s '52	50⅛	48⅛	48⅛	— 1⅛
4	do 6s '73 A	51	51	51	....
1	U S Rub 6s '36	48	48	48	— 2
1	do 6½s '34	98	98	98	....
2	do 6½s '35	99⅛	99⅛	99⅛	+ ⅛
3	do 6½s '36	97⅛	97⅛	97⅛	....
3	do 6½s '37	90⅛	90	90	+ 2⅛
10	do 6½s '38	91	88	88	— 2
9	do 6½s '39	87⅛	87⅛	87⅛	— 2
5	do 6½s '40	85⅛	85	85	+ 2
2	UtahP&L 4½s'44	73⅛	72⅛	72⅛	— 1½
4	UticaG&E 5s '50D	101	100	101	+ 1½
5	VaPubS 5s '46	60⅛	58	58	— 3
16	do 5½s '46 A	72⅛	72	72	— 1⅛
26	do 5s '50 B	65	63⅛	64	— 3
14	Wald-A 7s '34ctf	15	14⅛	15	+ ⅛
3	WardBak 6s '37	102⅛	102½	102½	....
1	WashGasL 5s '58	88	88	88	....
5	WashWatP 5s '60	90	90	90	....
1	WestNDel 6s '44	37	37	37	....
17	WestPa 5s 2030	69⅛	67	67	....
9	WestTU 5s '57 A	84	84	84	....
3	WUG&E 5s '35A	64	62	62	— 1
2	Westvat 5s '37	102	102	102	— 1
2	WisPubS 6s '52A	88	88	88	— ⅛
3	WisP&L 5s '56 E	73	73	73	+ 1⅛
3	YorkRys 5s '37	88⅛	88	88⅛	+ 1⅛

FOREIGN BONDS.

No. thous.	Bond	High.	Low.	Close.	Net chge.
2	AgrMB 7s '46	27	27	27	+ 3
2	do 7s '34-'46 cp	25	25	25	+ 1
1	do 7s '47	28	28	28	+ 3
6	BorotaM 7s '47	20⅛	18	18⅛	+ 4⅛
18	BAProv 7½s '47	19⅛	18⅛	18⅛	— 1⅛
2	do 7s '52	45	45	45	— 1⅛
9	do 7s '52 stp	41	40	40	— 2
1	CaucaVal 7s '48	14⅛	14⅛	14⅛	— ⅛
7	CentBGer 6s '51A	64⅛	64⅛	64⅛	— ⅛
11	do 6s '51 B	60	60	60	....
1	†CentGPow 6s '34	60	60	60	+ 1
3	ChileMB 6s '31	20	20	20	....
1	CubTel 7½s '41A	78	78	78	— 1
1	CubTob 5s '44	50	50	50	....
14	DanCon 5½s '55	80½	80	80½	+ ⅛
9	DanzigPortW 6½s '52	88	88	88	+ ⅛
22	EuropEl 6½s '65	89⅛	88	88⅛	+ 2⅛
9	FinlndRe 7s '44	88	87⅛	88	+ ⅛
78	GerCMun 7s '47	58⅛	57	57½	+ ⅛
50	do 6s '47	57	55⅛	57½	+ 1
1	Gesfuertl 6s '53	67⅛	67⅛	67⅛	— ⅛
1	Guan&WR 6s '58	22	22	22	+ ⅛
3	HamEl 7s '35	79	79	79	— 4
2	do 5½s '38	60⅛	60⅛	60⅛	+ 1
3	HanoverS 6½s '49	52⅛	50⅛	50⅛	....
6	HalSupP 6s '53 A	69⅛	69⅛	69⅛	— 1⅛
1	LimaPeru 6½s '58	9	9	9	+ ⅛
3	MM&S 7s '41	63⅛	63⅛	60⅛	....
2	MendozaP 4s '51st	39	39	39	— 2½
3	NipEP 6½s '50	67	67	67	....
42	ParanBraz 7s '58	15	14	14⅛	— ⅛
2	PomEl 6s '53	50	50	50	— 4⅛
20	PrussiaEl 6s '54	72	70⅛	72	+ 2
6	RiodeJan 6½s '59	18⅛	18⅛	18⅛	+ ⅛
14	RuhrGas 6½s '53A	60⅛	60	60⅛	+ ⅛
14	RuhrHous 6½s '58	63⅛	62	63⅛	+ 2⅛
1	Russian 6½s '19	4⅛	4⅛	4⅛	....
95	do 6½s N C '19	3⅛	3⅛	3⅛	....
37	do 5½s '21	3⅛	3⅛	3⅛	— ⅛
7	do 5½s ctf '21	4⅛	4	4	....
4	SaarBCon 7s '35	111	110½	111	+ 1
1	Saar 7s '35	108	108	108	+ ½
4	SantaFA 7s '45	23	23	23	....
3	SantiagoC 7s '49	10⅛	9⅛	9⅛	— ⅛
4	SaxonPW 6s '37	70	69½	69½	....
1	Stinnes 7s '36	57⅛	57⅛	57⅛	+ 1
6	do 7s '46	49	49	49	....
5	do 4s '46 stp	44	43	43	— ⅛
20	TernElec 6½s '53	82⅛	82	82	— 2
7	Tietz 7½s '46	51⅛	51⅛	51⅛	— ⅛
3	UESvc 7s '56	84	84	84	....
5	Unind 6½s '41	62	62	62	— 2½
18	do 6s '45	59	57½	59	+ 1

†Officially listed on application by the corporation. Other securities are admitted to dealing as "unlisted," on application of a regular member and approval by the listing committee.

*Ex dividend. ex—First sale since ex-dividend date or dates. ww—With warrants. xw—Without warrants.

DOMESTIC BONDS.

No. thous.	Bond	High.	Low.	Close.	Net chge.
85	Ala Pow 5s '46	85	83⅛	83⅛	— 1⅛
2	do 5s '51	79⅛	79⅛	79⅛	— ⅛
2	do 5s '68	73⅛	72⅛	72⅛	+ ⅛
9	do 4½s '67	67	66⅛	66⅛	— ⅛
8	do 5s '56	78⅛	78	78	....
15	Alumin Co 5s '52	100	99⅛	100	+ ⅛
22	Alumin Ltd 5s'48	82	81	81	— ⅛
5	Am & Cont 5s'43	85	85	85	....
23	AmEl&P 6s '57 A	19⅛	17	17	— 1⅛
22	AmG&E 5s 2028	66⅛	63⅛	63⅛	— 2⅛
25	AmG&EPow 6s '39	61⅛	60⅛	61⅛	— 1⅛
34	do 5s '53	30⅛	27⅛	27⅛	— 1⅛
48	AmP&L 6s 2016	66⅛	62⅛	63⅛	— 2⅛
15	Am Roll M 5s'48	85⅛	85	85⅛	....
66	do 4½s '38	113⅛	110⅛	111⅛	— 3
3	Am Seat 6s '36	60⅛	60⅛	60⅛	+ ⅛
14	ApplElPw 5s '56	90⅛	90	90	— ⅛
8	Appal Pow 5s'41	102⅛	102	102	— ⅛
25	Ark P&L 5s '56	77⅛	75⅛	75⅛	— 2⅛
16	As El 4½s '53	42	38⅛	39⅛	— 2⅛
7	As G&E5½s'38IC	27½	26⅛	26	— 2
37	do 5s '50	24⅛	22	22	— 2⅛
9	do 5½s '77	27⅛	25	26	— 3
66	do 5s '68	23⅛	22	22	— 3
12	do 4½s '48	22⅛	21	21⅛	— 1¼
34	do 4½s '49 C	22	19	19⅛	— 2⅛
2	As Rayon 5s '50	62⅛	60⅛	60⅛	+ 2⅛

ALL GRAINS REACT UNDER INFLUENCE OF BEARISH NEWS

Wheat Sags 3 Cents, but Erases Part of Loss.

BY CHARLES MICHAELS.

Grains developed a weak undertone yesterday. The break in stocks, eastern selling of wheat, unsettled weather in Kansas, a bearish construction placed on the proposed grain exchange code and prospects of further liberal imports of Polish rye combined to upset confidence.

Scattered liquidation developed in all grains with wheat dropping as much as 3 cents and corn 1½ cents from Tuesday's finish. Wheat rallied fractionally from its low after May had touched 90¼ cents, but the close revealed net losses of 2¼ to 2¼ cents. Corn lost 1 to 1¼ cents, oats eased ⅝ cent, rye sagged 1⅜ to 1⅞ cents, and barley dropped ⅝ to 1⅛ cents. Winnipeg wheat lost ⅜ to ⅝ cent in Canadian funds and Liverpool declined ¼ to ⅝ cent.

Rye Imports Unsettle Market.

Continued threat of rye imports from Europe has assumed significance owing to the relatively high level of prices here. Uneasiness over wheat imports is due to the May delivery price in Buenos Aires, which is 18½ cents under the same future in Chicago. It was intimated the grain might be shipped to the Atlantic seaboard, duty paid, cheaper than American wheat could be laid down from Chicago.

According to official returns from the department of commerce imports of rye into the United States from July 1 to Dec. 31, 1933, aggregated 8,006,000 bushels, the largest in the history of the country. It was reported Tuesday 640,000 bushels more Polish rye had been bought. Wisconsin millers are said to have found it most satisfactory, practically equal in quality to the fancy Wisconsin grain.

Weather Forecasts Differ.

Private weather map readers saw prospects of some moisture for the southwest, but the official forecast indicated generally fair and somewhat warmer. Denver and several points in eastern Colorado had rain yesterday, but there was no precipitation of consequence in Kansas.

Farmers continue to hold back cash corn with great tenacity and only scattered lots have been purchased by local handlers in the last few days.

A few scattered showers were indicated in private cables from Argentina yesterday, and the new corn crop continues to deteriorate. Buenos Aires corn futures closed ⅝ to 1 cent higher, with May at 40½ cents.

CHICAGO STOCKS

Wednesday, Feb. 7, 1934.

Shares sold today	125,000	Total sales 1934 to date	2,409,000
Year ago	18,000	Total sales 1933 to date	683,000

Prev. 1934 High.	Low.	Div. yld. pct.	Bid.	Asked.	Description. div. rate, $s—	Sales.	High.	Low.	Close.	Net chge.
50	40	4.4	45⅝	48¼	Abbot Lab [2]	100	46⅝	46⅝	46⅝	....
47½	27⅝	2.7	41	40	Acme Steel [1.125b]	400	42⅛	42	42	— 4½
7½	6	...	7	7½	Adams Mfg	40	7⅜	7⅜	7⅜	+ 1½
20½	10	...	18½	19⅛	Allied Prod	400	19	18	19	....
4½	2⅝	...	4	4½	Aluminum Castings	300	4	4	4	— ⅛
10	8	...	9⅝	10	Am Pub Svd pfd	20	10⅛	10⅛	10⅛	+ ⅛
⅞	⅛	...	⅛	⅛	Am Yvette	210	½	½	½	....
8⅜	3	7.5	3⅜	3⅞	Asbestos Mfg [.30]	800	3⅝	3⅝	3⅝	— ⅛
½	⅜	...	⅜	½	Assd Tel Ut	150	⅜	⅜	⅜	....
6⅞	...	...	6⅜	6⅞	Do A	70	⅜	⅜	⅜	....
10	6⅜	...	9⅜	9⅜	Automat Prod	780	6⅞	6⅞	6⅞	....
23¼	16	...	20⅜	21⅛	Bastian Bless	2,000	21	20	21	— ⅛
11½	8	10.9	11	11⅛	Bendix Av	4,400	22⅛	20⅜	21	— 1⅛
8	...	...	2⅜	2⅞	Berghoff Brew [1.20]	2,550	11	10⅝	11	+ ⅛
28⅜	20⅜	0.9	27⅜	27⅞	Binks Mfg	150	2⅞	2⅞	2⅞	— ⅛
101	96	7.0	100	...	Borg Warner [.25e]	5,000	27⅞	26⅞	26⅞	— 1⅛
12	8	...	10⅜	10⅜	Do pfd [7]	80	100	100	100	....
4⅝	3	...	3⅜	4⅛	Brown F & W A	50	12	12	12	+ ⅛
17½	12	...	15	18	Do B	200	4	4	4	— ⅛
14	10½	10.0	12	14	Bruce E L	450	17⅜	15	15	— 2½
8⅜	6	...	8⅛	8⅝	Bucyrus Mon [1.80]	100	12½	12½	12½	— 1⅛
22⅜	12⅛	9.5	20⅛	20⅛	Butler Bros	4,750	8⅝	8⅛	8⅛	— ⅛
1⅛	...	...	¾	1	Cen Ill Pub Svc pf [6]	30	21⅛	20⅜	21	— 1⅜
2	1	...	1⅛	1⅛	Cen Ill Sec	100	¾	¾	¾	....
9⅝	4	...	1⅝	1⅝	Cen Pub Util	130	1⅛	1⅛	1⅛	— ⅛
15⅜	8⅝	...	13⅛	13⅞	Cen & S W Ut	400	1⅛	1⅛	1⅛	— ⅛
31¼	22⅛	...	20⅝	20⅝	Do pfd	100	8	8	8	+ 1¼
19	13⅛	1.4	17⅝	17⅝	Chi City & Con Ry	3,950	14	12⅝	13⅝	— ⅛
4½	1⅜	...	3⅜	3⅜	Chi & N W	4,050	4	3⅜	3⅜	....
63	34	6.8	59	60	Chi Corp	1,050	30	29⅛	29⅛	— ⅛
1	½	...	⅜	⅜	Do pfd [1]	5,600	18⅛	17⅛	17⅛	— ⅛
11¼	6	...	...	...	Chi Mail Order [.25c]	390	4⅛	3⅝	3⅝	— ⅛
60	40½	...	60	64⅝	Cities Serv	750	61⅝	58⅜	59	— 2⅛
8½	6⅛	4.3	7⅛	7⅝	Club Alum	1,150	⅝	⅝	⅝	....
11⅜	7⅛	...	10	10⅛	Commwlth Edis [4]	250	10½	9⅝	9⅝	— 1
65⅜	44	...	56⅛	58⅜	Consumers	80	60	60	60	+ 10
30	26⅛	...	30⅛	...	Cont Steel	4,900	8	7⅛	7⅛	— ⅛
6⅜	4	5.0	4⅜	8	Do pfd	950	10⅛	10	10	— ⅛
13⅜	8⅜	1.9	12⅜	13	Cord Corp [.30e]	40	38⅛	37	37	— 1⅛
13⅝	3⅜	...	10⅛	11	Crane Co	10	30	30	30	....
9⅛	9	...	...	...	Crane pfd	200	5	4½	4½	— ⅛
32⅝	20	4.7	31½	32	Dayton Rub pfd	300	13⅜	13	13	— ⅛
1⅝	...	...	1	1½	Dexter Co [.20g]	2,450	12⅜	10½	11	— 1½
3⅜	...	...	3⅛	3⅛	El Household [.25g]	500	9	8⅝	8⅝	....
22	20	5.0	20⅜	20⅛	Gen Household	100	32	32	32	— ⅛
7⅜	6⅜	...	6⅛	7	Godchaux Sug B	750	1⅛	1	1	— ⅛
9	...	...	7⅜	8⅛	Goldblatt [1.50h]	250	5⅛	5⅛	5⅛	....
18	10⅜	...	15	17⅛	Gt Lakes Aire	1,700	21⅛	20	20⅛	— ⅛
20	11	...	19⅛	20	Greyhound	125,000	⅝	⅝	⅝	....
6⅛	3⅜	...	6⅛	8½	Gt Lakes Dredge [1]	1,300	7⅛	6⅛	6⅛	....
7⅝	4	...	6⅝	8⅛	Grigsby Grun	150	8⅛	8⅛	8⅛	....
11⅜	7⅜	7.9	10⅛	11⅛	Hall Print	10	15	15	15	— 3
16⅛	11	...	14	14	Hart Carter pfd	50	20⅛	20⅛	20⅛	....
27⅜	20	4.8	23⅛	20⅛	Hart Schaff & Marx	100	8⅛	8⅛	8⅛	....
28⅛	21	7.1	28	38⅛	Houd Her A	250	7⅛	6⅛	6⅛	— ⅛
23	11	17.5	20	21	Do B	100	11	11	11	— ⅛
19⅛	11⅛	...	17	18	Ill Brick	100	15⅛	15	15	— 1
9⅛	8	8.7	...	...	Iron Fireman [.80]	150	26	26	26	— ⅛
28	22	24.0	22⅜	27	Jefferson Elec	50	28⅛	28⅛	28⅛	+ ⅛
6⅝	3	...	4⅜	4⅛	Kalama Stove [1.20b]	60	21	20	20	....
½	...	...	...	...	Katz Drug [2]	50	18⅛	18⅛	18⅛	— ⅛
17⅛	17	7.4	...	...	Ky Ut J cum pf[3.50]	250	8⅛	8⅛	8⅛	— ⅛
40½	30	3.2	39	40½	Kerstone Stl	30	25	25	25	+ 3⅛
2	1½	...	1½	...	Kingsbury Brew [.70b]	1,300	4⅜	4½	4½	— ⅛
34	32	10.6	33	35	Lawbeck 6% pfd xw	50	...	...	...	....
18⅜	12⅛	...	17	17⅛	Lib McN & L	100	17⅛	17	17	— ⅛
9⅛	7⅜	...	7	10	Lincoln Pr	2,000	40½	38	39	+ ⅛
6⅛	3⅛	...	5⅛	6⅛	Loudon Pack [1.35b]	50	2	2	2	+ ⅛
26⅛	14⅛	2.2	22⅛	28⅛	Lynch Corp [1.25b]	50	38	38	38	— 1
2	...	...	...	...	Mahn Dearborn	400	18	17	17½	— ⅛
8⅛	2⅛	...	3⅛	2⅛	Mapes Cons [3.30b]	110	9⅝	9⅝	9⅝	+ 7⅛
4	2	...	2⅛	2⅛	Marshall Field	200	6⅛	6	6⅛	....
1⅛	1	...	1⅛	1⅛	McCord Rad A	400	23½	23	23	— ⅛
1⅛	...	...	...	...	McGraw Elec	2,150	⅛	⅛	⅛	....
105⅛	88	5.0	104	106	McWill Dredge [.50e]	100	2	2	2	— ⅛
2⅛	1	...	...	...	Meadows Mfg	100	3	3	3	....
27	21	7.4	25½	26⅛	Merch & Mfrs A	5,300	1⅛	1⅛	1⅛	— ⅛
1	...	...	...	1⅛	Mickelberry's Fd	70	1⅛	1	1	— ⅛
16	12	6.7	14⅛	14⅛	Mid West Util	140	105⅛	104	105⅛	+ 1⅛
6⅛	4⅛	...	5⅛	6	Do 8% pfd A	1,000	⅛	⅛	⅛	....
4⅛	4⅛	...	3⅛	4	Mid Ut 6% A pfd	100	2	2	2	....
6⅛	4⅛	...	3⅛	4	Montgomery Ward A	50	26⅛	26⅛	26⅛	— ⅛
8⅛	3⅛	10.7	3⅛	8⅛	Nat El Pow A	100	1⅛	1⅛	1⅛	....
20	15	11.1	18	20	Nat Leather	750	15⅛	14⅛	15	— ⅛
7⅛	4⅛	...	5⅛	6⅛	Nat-Stand [2b]	150	6⅛	6	6	— ⅛
4	8⅛	1.8	10⅛	14⅛	Nat Union Radio	250	8⅛	8⅛	8⅛	— ⅛
43	37⅛	...	41⅛	42⅛	Noblitt-Sparks [1]	200	6	5⅛	5⅛	— ⅛
32⅛	22	6.2	31⅛	32	Nor Am Car	1,480	7⅛	5⅛	6⅛	— 1
12⅛	7⅛	5.0	9⅛	10⅛	Nor Am L & P	60	18	18	18	— 1
22	13⅛	...	19	21	Nor'west Bancorp	50	8⅛	8⅛	8⅛	— ⅛
22	19	...	20	20⅛	Oshkosh Over [1e]	30	14	14	14	+ 1
57⅛	34	...	57⅛	60	Do pfd [2]	50	41⅛	41⅛	41⅛	— 1⅛
123⅛	115	3.3	118⅛	118⅛	Parker Pen	50	32⅛	32⅛	32⅛	+ ⅛
120	115	5.1	118	119	Ontario Mfg [.25e]	400	10	10	10	— ⅛
4	1	...	2⅛	3	Peoples G Lt & Coke	100	22	21⅛	21⅛	— ⅛
18⅛	14⅛	6.1	17⅛	18	Perfect Circle [2]	450	22	19⅛	19⅛	— 2⅛
20	12⅛	1.3	18	19	Prima Co [.60e]	60	57⅛	56	57	+ 2
2⅛	1⅛	...	2⅛	4⅛	Public Svc $100 par	70	120	119⅛	120	+ 1
⅛	...	...	...	1	Do n p	50	118⅛	118⅛	118⅛	....
2⅛	1⅛	...	...	2⅛	Do 6% pfd	50	3	3	3	— ⅛
3⅛	...	...	...	...	Quaker Oats [4]	800	18⅛	17⅛	18	— ⅛
10⅛	4⅛	...	3⅛	3⅛	Do pfd [6]	300	20	19	19	— ⅛
18⅛	14	2.9	17⅛	10	Raytheon vtc	50	3⅛	3⅛	3⅛	— ⅛
30⅛	24	7.1	27⅛	17⅛	Reliance Mfg [1.109]	300	2⅛	2⅛	2⅛	+ ⅛
2	...	...	2	28	Ryerson [.25e]	100	2	2	2	— ⅛
10⅛	6⅛	10.0	10	3	Signode Stl	400	5⅛	4⅛	4⅛	— ⅛
3	...	...	1⅛	10⅛	So Union Gas	1,800	10⅛	9⅛	10	— ⅛
8	1⅛	...	1⅛	1⅛	Std Dredge	8,900	18⅛	17⅛	17⅛	— ⅛
4⅛	1⅛	...	5	5⅛	Do pfd	300	27⅛	27⅛	27⅛	— ⅛
9⅛	8⅛	5.8	8⅛	4	Stutz Motor	10	3	3	3	....
26⅛	25⅛	9.6	26	26⅛	Swift & Co [.50e]	800	10⅛	10⅛	10⅛	— ⅛
3⅛	...	...	...	3⅛	Swift Int [2]	950	2	1⅛	1⅛	— ⅛
26	17⅛	4.2	24	24⅛	Tel Bond & Sh A	1,950	1	⅛	⅛	— ⅛
35	23⅛	3.4	34	35	Thompson (J R) [1]	100	3⅛	3⅛	3⅛	— ⅛
4⅛	1⅛	...	3	3⅛	Util & Ind	150	9	9	9	— ⅛
17	10⅛	...	15	16	Do pfd	100	26⅛	26⅛	26⅛	+ ⅛
1	...	...	...	...	Viking Pump	300	2⅛	2⅛	2⅛	+ ⅛
4	2⅛	...	3⅛	3⅛	Vortex Cup [.50]	900	28⅛	28⅛	28⅛	+ ⅛
1⅛	...	...	...	1⅛	Do A [2.50]	20	35	35	35	....
5	3	...	4⅛	4⅛	Wahl Co	150	3⅛	3	3	— 1⅛
					Walgreen [1]	50	15⅛	15⅛	15⅛	— ⅛
					Waukesha Mot [1.20]	50	1	1	1	....
					Wayne Pump pfd	650	3⅛	3⅛	3⅛	— ⅛
					Wieboldt Stores	250	1⅛	1⅛	1⅛	....
					West P Lt & Tel A	3,050	4⅛	4	4⅛	— ⅛
					Wisc Bankshrs					
					Yates Mach					
					Zenith Rad					

b—Including extras. c—Paid last year. d—Paid so far this year. h—Cash or stock.

BONDS.

Prev. 1934 High.	Low.	Sales.	Issue—	High.	Low.	Close.	Net chge.
34⅝	26	$1,000	La Salle St Bldg 5½s '58	34⅝	34⅝	34⅝	+ ⅝

PRODUCE MARKETS

Fresh eggs were in liberal supply, with prices steady to ½c lower. Receipts, 10,605 cases. Butter was ½c higher to ½c lower, with receipts 7,254 tubs. There will be no butter and egg market Monday, Lincoln's birthday. Live hens were steady to ½c lower, Leghorn hens ½c higher, broilers 1@2c higher, and ducks 1c higher. Receipts, 28 trucks. Potatoes were about steady. Receipts 30 cars, with 326 cars on team track.

WHOLESALE CREAMERY BUTTER PRICES.

	Chicago— Whole milk	Centralized	New York	Boston	Philadelphia
93 score	25	....	26	....	26½
92 score	24	....	25	26	26
91 score	23½	....	24⅝	25½	25½
90 score	23½	23½	24½	25	25
89 score	22½	23	24½	24½	....
88 score	22	22	23½	24	....
87 score	21	....	23	....	....

BUTTER PRICES TO CHICAGO RETAILERS.

Score—	Tubs.	Prints.	Cartons.
Best [92-93]	26 -27½	27 -28½	28 -29½
Good [89-91]	25 -26	26½-27½	27 -28

WHOLESALE CHEESE PRICES.

	Chicago.	Boston.	New York.	Philadelphia.
Twins	14 -14½	14 -15	....	....
S Dais	14½-15	15	*15½	16	15½-16
Y Ams	....	13½	16	....
Lghns	14½-15	....	....	15½-16

LIVE POULTRY—WHOLESALE.

Turkeys	10@16c	W. R. broilers	21c
Hens	13@14½c	P. R. broilers	23c
Leghorn hens	12½c	Old roosters	8c
C. springs	15½c	Ducks	12@16c
R. springs	16c	Geese	12c
C. broilers	20c		

FRESH EGGS.

Fresh grades, extra firsts, cars	18¼c
Less than cars	17¾c
Fresh grades, firsts, cars	17¾c
Less than cars	17¼c
Current receipts	17¼c
Dirties	16½c
Checks	15½c

VEAL CARCASSES.

80@100 lbs	6c	70@80 lbs	6@7c
90@100 lbs	7@8c	110@130 lbs	9c

WHOLESALE DRESSED BEEF.

	Yearlings.	No. 1.	No. 2.	No. 3.
Ribs	15½	11	10	8
Loins	20	17	16	7½
Chucks	9½	5½	5	4
Rounds	12	8½	8½	5½
Plates	6	4½	4½	3

POTATOES.

Wisconsin round white, 100 lbs	$1.90
Idaho russets, 100 lbs	$2.15@2.20

COMMODITY PRICES

NEW YORK, Feb. 7.—Index of 15 staple commodity prices: [Dec. 31, 1931, equals 100; 1926 average equals 230.5]:

Today	139.1	Prev. day	139.2
Week ago	135.6	Month ago	128.6
1934 high	139.2	1934 low	128.6
1933 high	148.9	1933 low	78.7
1932 high	103.9	1932 low	79.3

[Copyright, 1934, by Moody's.]

WINNIPEG INDEMNITIES

Range of prices on Winnipeg bids and offers, good all day today, as reported by J. E. Bennett & Co., follows:

WHEAT.

	Bids— High.	Low.	Close.	Offers— High.	Low.	Close.
May	.68¼	.68⅛	.68½	.69⅛	.69	.69⅛
July	.69⅝	.69⅛	.69⅝	.70⅝	.70⅝	.70⅝

RYE.

May	....	....	.49⅛	....	....	.50½

FIELD GRASS SEED

Prices for country run field seeds in the local market, in carloads, per 100 pounds, follow: Red clover, $11.00@14.25; Alsike, fair, $11.15; good, $11.90; choice, $13.40@13.90; fancy, $14.40@14.65; Kansas alfalfa, $12.50@12.75; northwest, $14.00@14.25; Grimm, $14.50@14.75; sweet clover, $5.60@6.00; red top, 90@94 per cent, $7.25@8.25; Kentucky blue grass, $11.75@12.50. Timothy, $7.50@7.80. Buckwheat, $1.24@1.27. Outside for fancy Japanese dry and sound. Sunflower, choice new crop, $2.85@3.00. Field peas, $2.75@2.85. White marrow fat peas, $4.00@4.15. Millet, Hungarian, $2.50@2.60; Siberian, $2.65@2.75; early fortune, $1.70@1.75; German, $3.00@3.25; yellow, $1.70@1.75; Sudan, country run, $4.75@5.00. Soy beans, seed quality, $1.05@1.10 per bushel. Clover, Toledo, per 60 pounds, March, $8.25. Alsike, March, $8.50.

LIVERPOOL COTTON.

LIVERPOOL, Feb. 7.—(AP)—COTTON—Receipts, 7,000 bales, including 5,800 American. Spot moderate business done; prices 14 points higher. American strict good middling, 7.25d; good middling, 6.90d; strict middling, 6.80d; middling, 6.63d; strict low middling, 6.50d; low middling, 6.28d; strict good ordinary, 6.05d; good ordinary, 5.75d. Futures closed very steady. March, 6.32d; May, 6.30d; July, 6.28d; October, 6.27d; December, 6.29d; January, 6.28d.

U. S. TREASURY

[Chicago Tribune Press Service.]

Washington, D. C., Feb. 7.—The following is a statement of the condition of the U. S. treasury, Feb. 5, 1934:

Income to date this year	$4,544,899,277
Income to date last year	1,165,148,782
Increase	$3,379,750,495
National defense costs to date	$ 281,242,339
Veterans' costs to date	308,434,272
Emergency public works costs to date	295,906,907
Industrial recovery costs to date	3,050,599
Emergency conservation costs to date	187,110,605
RFC costs to date	1,035,059,289
Surplus this year	842,413,426
Deficit last year	1,895,239,203
Balance general fund today	$4,281,407,309
Balance previous day	4,309,794,457
Decrease	$ 28,387,088

SILVER FUTURES

Silver futures in New York showed a strong undertone yesterday and closed at net gains of .21 to .30c higher, the finish being well toward the inside level of the day. According to Washington reports Roosevelt is giving careful consideration to any further action regarding silver, but is not expected to do anything until other governments signatory to the London silver agreement have ratified. Sales of futures aggregated 6,325,000 ounces. Foreign bar silver was ⅜c higher at 44½c and new domestic unchanged at 64½c. February closed at 44.85c; March, 44.75c; May, 45.25@45.30c; July, 45.70@45.73c, and September, 46.25c.

GRAINS IN ALL MARKETS

March Wheat.

	Open.	High.	Low.	Close— Feb. 7, 1934.	Feb. 6, 1934.	Feb. 8, 1933.
Lvpl.	64⅝	64⅝	63⅝	63⅝	64¼	44½

May Wheat.

	Open.	High.	Low.	Close— Feb. 7, 1934.	Feb. 6, 1934.	Feb. 8, 1933.
Chgo.	92¼	92¼	90¼	90⅝	93	48⅛
K. C.	84⅝	84⅝	82⅜	83⅛	85⅛	42⅛
Mpls.	88⅝	88⅝	85⅝	86⅛	88⅛	48⅛
*Dul.	87⅝	87⅝	85⅝	86⅛	87⅝	48⅛
Wpg.	69⅝	69⅝	68⅝	68⅝	69½	48⅛
Lvpl.	67	67	65⅝	65⅝	66⅛	48⅛

July Wheat.

	Open.	High.	Low.	Close— Feb. 7, 1934.	Feb. 6, 1934.	Feb. 8, 1933.
Chgo.	91⅝	91⅝	89	89⅝	91⅝	48⅛
K. C.	84⅛	84⅛	82⅛	82⅛	84⅛	42⅛
Mpls.	88⅛	88⅛	86⅛	86⅛	88⅛	47⅛
*Dul.	....	....	....	86	87⅛	45
Wpg.	70⅛	70⅛	69⅛	70	70⅛	49
Lvpl.	68⅛	68⅛	67⅛	67⅛	67⅛	49⅛

September Wheat.

	Open.	High.	Low.	Close— Feb. 7, 1934.	Feb. 6, 1934.	Feb. 8, 1933.
Chgo.	92⅝	92⅝	89⅝	90⅝	92⅝	49⅝
Mpls.	....	....	....	88⅛	88⅛	47⅛

May Corn.

	Open.	High.	Low.	Close— Feb. 7, 1934.	Feb. 6, 1934.	Feb. 8, 1933.
Chgo.	52⅝	52⅝	51⅛	51⅛	53	26⅛
K. C.	48	48	47⅛	47⅛	48⅛	22⅛

July Corn.

	Open.	High.	Low.	Close— Feb. 7, 1934.	Feb. 6, 1934.	Feb. 8, 1933.
Chgo.	54⅝	54⅝	53⅛	53⅛	54⅝	27⅛
K. C.	50	50	49⅛	49⅛	50⅛	24⅛

September Corn.

	Open.	High.	Low.	Close— Feb. 7, 1934.	Feb. 6, 1934.	Feb. 8, 1933.
Chgo.	56⅝	56⅝	55⅛	55½	56½	29⅛

May Oats.

	Open.	High.	Low.	Close— Feb. 7, 1934.	Feb. 6, 1934.	Feb. 8, 1933.
Chgo.	38	38	37	37⅛	38	17⅛
Mpls.	34⅛	34⅛	33⅛	33⅛	34⅛	14⅛
Wpg.	36⅛	36⅛	36⅛	36⅛	36⅛	24⅛

July Oats.

	Open.	High.	Low.	Close— Feb. 7, 1934.	Feb. 6, 1934.	Feb. 8, 1933.
Chgo.	37⅛	37⅛	36⅛	36⅛	37⅛	17½
Mpls.	....	....	....	33⅛	34⅛	....
Wpg.	37⅛	37⅛	36⅛	36⅛	37⅛	24

September Oats.

	Open.	High.	Low.	Close— Feb. 7, 1934.	Feb. 6, 1934.	Feb. 8, 1933.
Chgo.	36⅝	36⅝	36	36⅛	36⅝	18

May Rye.

	Open.	High.	Low.	Close— Feb. 7, 1934.	Feb. 6, 1934.	Feb. 8, 1933.
Chgo.	62½	62⅛	60⅛	60⅛	62⅛	35⅛
Mpls.	59⅛	60	59⅛	59⅛	61	30
Dul.	....	....	....	60⅛	61⅛	32⅛
Wpg.	50⅛	50⅛	49⅛	49⅛	50⅛	31⅛

July Rye.

	Open.	High.	Low.	Close— Feb. 7, 1934.	Feb. 6, 1934.	Feb. 8, 1933.
Chgo.	63⅛	63⅛	61⅛	62⅛	63⅛	34⅛
Mpls.	60⅛	60⅛	60⅛	60⅛	62	30⅛
Wpg.	51⅛	51⅛	50⅛	50⅛	51⅛	34⅛

May Barley.

	Open.	High.	Low.	Close— Feb. 7, 1934.	Feb. 6, 1934.	Feb. 8, 1933.
Chgo.	52	52	50⅛	50⅛	52	27⅛
Mpls.	47⅛	47⅛	46	46⅛	47½	21⅛
Wpg.	42⅛	43⅛	42⅛	42⅛	43	20⅛

July Barley.

	Open.	High.	Low.	Close— Feb. 7, 1934.	Feb. 6, 1934.	Feb. 8, 1933.
Chgo.	52	52	51⅛	51⅛	52½	....
Mpls.	47⅛	47⅛	47	47	48½	22⅛
Wpg.	43⅛	43⅛	42⅛	42⅛	43	20⅛

May Flaxseed.

	Open.	High.	Low.	Close— Feb. 7, 1934.	Feb. 6, 1934.	Feb. 8, 1933.
Mpls.	1.86⅛	1.86⅛	1.85⅛	1.85⅛	1.87	1.09⅛
Dul.	1.89	1.89	1.88⅛	1.88⅛	1.89⅛	1.11
Wpg.	1.55⅛	1.55⅛	1.52⅛	1.52⅛	1.54⅛	.80

*Duluth. Exchange, $5.00; Tuesday, $4.97.

OPEN GRAIN TRADES

Open interest in grain futures on the Chicago Board of Trade follows, last three ciphers omitted:

WHEAT.

	May.	July.	Sept.	Total.
Tuesday	98,138	29,000	5,400	132,874
Monday	98,730	28,742	5,246	132,738
Week ago	103,891	27,950	3,827	134,703

CORN.

	May.	July.	Sept.	Total.
Tuesday	81,305	18,864	1,348	101,617
Monday	81,392	18,407	1,231	101,030
Week ago	82,459	17,544	880	100,903

OATS.

	May.	July.	Sept.	Total.
Tuesday	50,501	6,393	1,573	58,267
Monday	50,428	6,347	1,371	58,846
Week ago	51,141	6,132	1,431	58,704

RYE.

	May.	July.	Sept.	Total.
Tuesday	16,648	3,175	110	19,933
Monday	16,719	3,167	100	19,986
Week ago	16,797	2,932	50	19,779

BARLEY.

	May.	July.	Sept.	Total.
Tuesday	2,346	117	....	2,463
Monday	2,342	117	....	2,459
Week ago	2,306	112	....	2,418

Grain futures purchases on the Chicago Board of Trade follow, last three ciphers omitted:

	Tuesday.	Week ago.	Year ago.
Wheat	16,132	25,030	13,749
Corn	2,739	5,208	1,105
Oats	888	1,758	539
Rye	550	999	120
Barley	21	46	....
Total, bu	20,331	34,041	14,513

CASH GRAIN

Official receipts of grain at Chicago: Wheat, 11 cars; corn, 103 cars; oats, 16 cars; rye, 1 car; barley, 27 cars. Range of cash grain prices in leading markets:

WHEAT.

	Chicago.	Kansas City.	St. Louis.
No. 2 red.	91¼	85⅛@87⅛	92⅛
No. 1 hd.	93⅛	85⅛@88⅛	....
No. 2 hd.	93	85⅛@97⅛	91⅛
No. 3 hd.	....	85 @87	91⅛

	Chicago.	Winnipeg.	Minneapolis.
No. 1 nor.	....	68⅛	89⅛@91⅛
No. 2 nor.	....	66⅛	87⅛@88⅛
No. 3 nor.	....	62⅛	85⅛@87⅛
No 1dk nr	....	....	89⅛@92⅛

	Toledo.	Omaha.
No. 2 red.	93½@94½	....
No. 2 hd.	....	84 @85½

CORN.

	Chicago.	Kansas City.	St. Louis.
No. 2 mx.	49⅛@50⅛	45	....
No. 3 mx.	48⅛@....	44⅛	....
No. 2 yel.	49⅛@51	....	48⅛
No. 3 yel.	48⅛@50⅛	45⅛@45⅛	50
No. 4 yel.	48 @48⅛	44⅛	49
No. 5 yel.	46⅛	....	....
No. 6 yel.	40 @46⅛	....	....
No. 3 wh.	40 @50⅛	45½	....

	Milwaukee.	Omaha.	Peoria.
No. 2 yel.	....	48	48½
No. 3 yel.	48⅝@49½	50	48⅛@48
No. 4 yel.	....	....	45⅛@46
No. 5 wh.	....	....	44½

	Minneapolis.	Buffalo.	Toledo.
No. 2 yel.	45½@46	....	56 @56
No. 3 yel.	44 @45⅛	....	....
No. 2 mx.	44 @45	....	....

OATS.

	Chicago.	Kansas City.	St. Louis.
No. 2 wh.	38⅛	37 @38	38⅛@39
No. 3 wh.	37½@38	36 @37½	38
No. 4 wh.	36 @37	....	....

	Milwaukee.	Omaha.	Peoria.
No. 2 wh.	....	....	34⅛@35⅛
No. 3 wh.	....	34	33⅛@34⅛
No. 4 wh.	35⅛@36⅛	....	32⅛@33⅛

	Buffalo.	Toledo.	Peoria.
No. 2 wh.	....	41½@42½	35⅛@36⅛

RYE, BARLEY, AND FLAX.

	Rye.	Barley.	Flax.
Chicago	64½	50 @81	....
Milw'kee	....	60 @84	1.90¼
Minn'lis	.60½@62½	37 @78	1.87¼@1.90¼
Duluth	.60¼@63½	36¼@51¼	1.88½@1.89½

OCTOBER EGGS TOUCH NEW HIGH; BUTTER LOSES GAIN

Butter futures advanced to new highs on the Chicago Mercantile exchange yesterday, but failed to hold, closing ¼@½c lower. October eggs struck a new high, gaining ¼c for the day, while February eggs dropped ⅛c. Potatoes closed 5@12c lower.

Storage butter withdrawals totaled 600,000 pounds more than last year. Egg receipts were heavier than last year.

Sales: Butter, 95 cars; eggs, 58 cars; potatoes, 80 cars. Prices:

BUTTER.

Stor. stands—	Open.	High.	Low.	Close.	Prev. close.
February	22⅛	22⅛	21⅛	21⅛	22⅛
March	22⅛	22⅛	21⅛	21⅛	22⅛

EGGS.

Refg. stands—	Open.	High.	Low.	Close.	Prev. close.
October	20	20¼	20	20	19⅞
Fresh graded firsts—					
February	15⅞	16	15⅞	15⅞	15⅞

POTATOES.

Idaho russ'ts—	Open.	High.	Low.	Close.	Prev. close.
March	2.40	2.40	2.40	2.40	2.45
April	2.70	2.70	2.60	2.60	2.72

PRIMARY GRAIN MOVEMENT

Receipts—	Wheat.	Corn.	Oats.
Wednesday	548,000	580,000	139,000
Last week	336,000	379,000	138,000
Last year	305,000	456,000	85,000
1932	612,000	541,000	166,000
Shipments—			
Wednesday	456,000	760,000	208,000
Last week	438,000	264,000	186,000
Last year	348,000	147,000	84,000
1932	356,000	100,000	77,000

COTTON FARMER FOR COMPULSORY OUTPUT CONTROL

Undercover Conflict Over Plan Is Seen.

[Chicago Tribune Press Service.]

Washington, D. C., Feb. 7.—The southern cotton farmer, with last year's government cotton check in his pocket, appeared today to be 98 per cent willing to submit to compulsory government control of cotton production.

Returns from the AAA's questionnaire asking the cotton growers for their ideas regarding compulsory control indicate that all but 2 per cent are in favor of the program, it was learned today. Some 30,000 replies are said to have been received by the AAA to date.

Wallace Doubts Plan.

At the same time, Secretary of Agriculture Henry A. Wallace continued to look upon the scheme with some degree of trepidation, despite the overwhelming sanction of the cotton producers themselves and the persistent urging of southern senators.

The secretary was represented as believing that trouble may develop when farmers realize the full implications of control by compulsion. Their answers to the questionnaire undoubtedly indicate the sentiment in the south at the present time, Mr. Wallace believes, but he fears producers of cotton fail to comprehend the full import and far-reaching ramifications involved in a program of compulsory regulation of acreage.

Consider Responsibilities.

Taking this attitude, the secretary was reported to have advised Senator John H. Bankhead [Dem., Ala.], leading advocate of compulsory control, that the willingness of the farmers to accept such a plan places a grave responsibility on those in charge of the farm program, and one which should be considered seriously before any action is taken.

At the same time, Senator Bankhead publicly announced that the secretary and other officials of the AAA have given their unqualified endorsement to his bill calling for restriction of next year's cotton crop to 9 million bales by imposing a confiscatory tax on all over that amount.

LARD PRICES BREAK DESPITE HOG ADVANCES

Commission houses were on both sides of the lard market yesterday and around the top there was profit taking. The close on lard futures was 7½ cents lower on new contracts and 5 cents off on old May.

Liverpool lard was unchanged for spot lard and 3d off on other futures.

Cash lard was weaker and 7½ cents lower on regular at $5.95. Loose was up 5 cents at $5.37½, and leaf advanced 12½ cents to $5.50.

New contracts of bellies for future delivery were off 5 to 7½ cents. Cash bellies were 12½ cents higher at 7.37½ cents. Prices:

Clear Bellies.

	High.	Low.	Close Feb. 7, 1934.	Feb. 6, 1934.	Feb. 8, 1933.
May, old	....	....	7.37	7.37	4.15
May, new	8.00	7.97	7.97	8.05	....
July	8.35	8.30	8.30	8.35	4.25
Lard.					
May, old	5.97	5.82	5.82	5.85	4.10
May, new	6.47	6.32	6.32	6.40	....
July	6.50	6.32	6.35	6.42	4.22
Sept.	6.67	6.52	6.52	6.60	4.30

Want Ad INDEX

Want Ad Offices

1 South Dearborn St. Tribune Square

Want Ad-Viser— SUPERIOR 0100

The more you tell, the quicker you sell

	Page.	Col.
Apartments—See To Rent.		
Auction Sales	27	6
Automobiles—		
Used Automobiles—For Sale	27	1
Trucks	27	5
Wanted	27	5
Accessories and Repairing	27	5
Loans	27	5
Tires	27	5
Credits	27	5
Motor Trucks to Rent and Wanted	27	5
Barter and Exchange	25	1
Bar and Store Fixtures	25	8
Board and Lodging	26	2
Books and Magazines	26	2
Building Material	26	8
Business Opportunities—		
Businesses for Sale	27	6
Partnerships and Investments	27	6
Distributors	27	6
Concessions, Locations and Leases	27	6
Business Equipment	27	6
Wanted	27	6
Business Personals	25	8
Business Directory	25	8
Cemeteries	20	8
Clothing, Furs, etc	27	6
Collections	27	6
Death Notices	20	7
Dogs, Cats, Birds, Poultry, etc	27	6
Dressmaking and Millinery Schools	25	8
Garages	27	6
Help Wanted—Male	25	3
Help Wanted—Female	25	5
Hotels and Apartment Hotels	26	2
House Furnishings	27	7
Home Furnishings Wanted	27	8
Household Appliances	27	8
Houses—See Real Estate and To Rent—		
Instruction	25	8
Jewelry, Watches, Etc	26	5
Legal Notices	27	6
Loans—Personal Property and Salary	26	6
Lost and Found	25	8
Machinery and Equipment	27	8
Mortgages [See Real Estate Loans]	26	8
Moving, Storage [See Busi. Dir.]	25	8
Musical Instruments	27	8
Office Devices	27	5
Office Furniture, Files, Safes	27	6
Personal	25	8
Pianos [See Musical Instruments]	26	8
Radios, Supplies and Service	26	8
Real Estate—		
Apartment Buildings	26	6
Houses	26	6
Vacant	26	6
Oak Park, Austin	26	6
Suburban	26	6
Resorts	26	6
Farm Lands	26	6
Wanted	26	6
For Exchange	26	6
Loans, Mortgages	26	6
Real Estate Service	26	6
Situations Wanted	25	2
Sporting Goods	25	8
Stocks and Bonds	26	8
Store and Bar Fixtures	25	8
To Rent—		
Rooms	26	1
Houses	26	2
Apartments	26	2
Apartments and Rooms to Share	26	2
Furnished Apartments	26	3
Stores	26	3
Offices and Shops	26	4
Manufacturing Property	26	5
Other Cities	26	5
Farms	26	5
Travel Opportunities	25	8
Trade Schools—Male	25	5
Trade Schools—Female	25	7
Typewriters and Supplies	25	1
Wanted—To Rent—		
Houses	26	2
Manufacturing	26	5

TYPEWRITERS AND SUPPLIES.

TYPEWRITER, $10; ADDING MACH., $20. Duplicators, $12.50. Pruitt, 172 N. LaSalle.

UNDERWOOD $18; OLIVER $8; MIMEOgraph $18. 3541 Broadway. L. V. 3267.

BARTER AND EXCHANGE.

WHAT HAVE YOU TO TRADE? CHARLES LANGE AND CO., De Soto-Plymouth Dealer, 2740 Armitage-av.

SITUATIONS WANTED—MALE.

Bookkeepers and Clerks.

ACCT.-BKPR.—EXP. P. & L. STMTS.; BEST ref.; sal. reas. Address N 332, Tribune.

BOOKS OPENED, KEPT, PART TIME; 20 years experience. Phone HAR. 0206.

BKKPR.-OFF. MGR.—10 YRS.' EXP.; ALL stmts.; very mod. sal.; refs. Stewart 4358.

BKKPR.—5 YRS. EXP. 28 YRS., BUS. ED. gd. ref.; reasonable salary. Sunny. 10263.

JR. ACCT., BKPR.—23; R. E. EXP., WALton grad.; start bot. Address N 325, Tribune.

SHIPPING CLERK—THOROUGHLY EXP. IN all phases. Wellington 4202.

SHIPPING CLK.—MAR., AGE 32; EXP., A1 packer; full chg. Address N 68, Tribune.

Accountants and Auditors.

ASST. TREAS., COMPTROLLER, AUDITOR; desires perm. pos. Qualified, capable, efficient. Ran. 4800, Mr. Koerner.

ACCT., COST ACCT., AUD., OFF. OR CRED. mgr.; comp.; age 33. Address N 528, Tribune.

ACCT.—COST, GEN. ACCTG., OFFICE MGR. Fully exp. Age 35. Address N 244, Tribune.

BOOKKEEPING SERVICE — PART TIME; inc. tax, systems; reliable. Sunnyside 6211.

BOOKS OPENED, KEPT, CLOSED, AUDITS. Inc. tax prepared. Reasonable. Dor. 4541.

ILL. C. P. A.—AGE 28, 6 YRS. EXP. ALL phases acctg. N. U. grad. Future opport. prim'y consideration. Address N 586, Tribune.

PUB. ACCT., BOOKKPG., SERVICE INCOME tax, audits, systems, costs. Dorch. 9715.

Executives and Managers.

IMPORTANT TO YOU—AN EXPERIENCED executive with a successful record in organization work covering merchandising, operating and accounting is open for a position. An interview may present some new ideas which will mean profits to you. Address N 70, Tribune.

SALES ENGINEER OR FACTORY EXECUtive, age 34; thirteen years' experience in manufacturing and marketing of mechanical and electrical equipment. Experience covers production, drafting, engineering, and sales. Reasonable salary to start. Address N 563, Tribune.

REAL ESTATE FIRMS—YOUNG MAN, 26, marr., with initiative and varied exp. Your inquiry solicited. Address M 446, Tribune.

OFF. MGR.—11 YRS.' EXP., DES. PERM. pos. with local mfr.; thoro knowledge of office operation. Cedarburg, Ave. 3100.

OFF. EXEC., SALES, SALES MGMT.—18 yrs.' exp.; reas. sal. Address N 552, Tribune.

MECH. ENG. SUPT.—WIDE EXP. PROD., drftg., mnt., fdy., etc. Address N 74, Tribune.

18 YRS. SELLING AND OFFICE EXECUtive exp. Married. Address M 437 Tribune.

Professions and Trades.

BLDG. MECHANIC, BRICK LAYER, CEment fin., plast., boil. wk. exp.; Loop bldg. or lge. mfg. plant; refs. Pal. 6978, Daman.

CARPENTER-CAB. MAKER—ALL KINDS rep. or new; 50c hr. or cont. Canal 8349.

DRAFTSMAN—ENG. GRAD.; 4 YRS.' STRUC. mech. exp.; sm. sal. Address N 76, Tribune.

ELECTRICIAN—7 YRS.' EXP. ON MAINtenance, wiring, repair; have car and selling exp. Address N 465, Tribune.

ELECT.—32; 14 YRS. EXP. CONST., WIND., gen rep., pl. op. Address M 580, Tribune.

EXPERT MENS' HATTER AND VALET, presser; 8 yrs. exp. Went. 7223.

FIRST CLASS TOOL MAKER — STEADY honest, sober, industrious, with years of experience on tools, dies, jigs, fixtures, experimental work, pattern making; capable of designing or making drawings of tools and special machinery. Desires position where efficient work is wanted and appreciated. Address N 489, Tribune.

GARAGE MECHANIC—EXPCD; TAKE ANY garage job. Address N 562, Tribune.

INVESTIGATOR—FRT., PER. CLAIMS; 5 yrs.' exp. Columbus 5110.

MACHINIST AND DRAFTSMAN—A1; 12 yrs.' exp. here and abroad; good refs.; married; age 28. Address N 469, Tribune.

MECH. ENG. SUPT.—WIDE EXP. PROD., drftg., mnt., fdy., etc. Address N 75, Tribune.

SUPT. OR LAYOUT FAB. STEEL, SHEET metal, 4 yrs. exp.; eng. draft. porcelain enameled stl. bldgs. Address N 532, Tribune.

TECH. GRAD. DESIRES DRAFTING OR gen. off. wk.; fast at figures, exp. Lofgren, L. V. 3041.

Clubs, Hotels, and Restaurants.

CHEF—COL., HOTEL, CLUB, CAFETERIA; butcher or cook; emp. now; 24 yrs.' exp.; ex. refs. Address N 54, Tribune.

COOK—ALL AROUND; GERMAN; 20 YRS exp. Ph. Diversey 4266.

House Servants.

COOK, BUTLER, CHAUF.; YNG. FILIPINO; city refs.; city, country. Div. 4993, James.

CPL. COL.; A1 CHAUF., HSEMAN., COOK; best ref. Yards 3896, after 10 a. m.

COUPLE—WHITE, 32; WIFE GOOD COOK; man exp. chauf., butler; best ref. Lin. 5879.

FATHER-SON—JAP.; GEN. HSWK.; LNG exp.; gd. refs.; go anywh. Sosko, Oak. 3161.

Chauffeurs.

CHAUF.—WHITE EXP DRIVER; EXCELlent refs.; high grade cars; reliable; $15-$20 week. Address N 98, Tribune.

CHAUFFEUR—16 YEARS' EXP., PRIVATE and truck. Married. Phone Arm. 7752.

CHAUFFEUR—A-1, N. SHORE, REF., RELIable Swedish; 28 yrs. old. Well. 3920.

PRIV. CHAUF.—SGL., 8 YRS. EXP.; SOBER, honest; do other work. Oak. 0839. James.

Janitors and Porters.

JANITOR—EXP. HANDY REPRS; GD. REF. Anywh.; any work. Address N 466, Tribune.

JANITOR, HOUSEMAN—MAINT. HANDY with tools. Expd. Carlson, Mans. 2853.

JANITOR — UNION, EXP. APTS., ANYwhere; best refs. Address N 513, Tribune.

JANITOR—UNION; HONEST, SOBER; LONG ex.; gd. ref.; Swed., 38. Edg. 0753, Apt. 308.

PORTER—CHAUFF. EXPCD., OR ANY WK. Good ref. Address N 254, Tribune.

YG. MAN—COL. PORTER; EXPD. RELIable, hon., handy. Can dri. Ref. Ken. 9586.

Stenographers, Typists, Etc.

STENO.-TYPIST CLERK—RAPID, THORO; know Ger. [24]; refs. Reas. sal. Bit. 9327.

STENO.-SECY. — SALES-PURCHASING; 10 yrs. exp.; age 29. Address N 553, Tribune.

YOUNG MAN—STENO. H. S. AND B. S. col. ed. Conse. worker. Mod. sal. Bou. 0967.

Miscellaneous.

YOUNG MAR MAN WITH 2 CHILD. MUST have work. Anything. Mech. inclined. Drive. Honest, reliable. Address M 454, Tribune.

SHIPPING CLERK—12 YRS.' EXP., FROM parcel post to carload lots. Address M 461, Tribune.

ARCHT. MECH. DRAFTG., RENTAL MGR. Exchg. apt. or cash. Address N 471, Tribune.

MAN—28, MAR., AMB. WKR.; SM. PAY to learn trade. Address M 465, Tribune.

DELICATESSEN CLERK—GERMAN, 23; EXperienced. Bittersweet 7568.

YG. MAN, 24, WANTS ANY WORK; FREE to go anywhere. Address N 535, Tribune.

MAN—28, HANDY, WHITE, WILL WORK for room, board. Walter, Delaware 0527.

SITUATIONS WANTED—FEMALE.

Bookkeepers and Clerks.

BKPR.—FULL CHG.; OPEN, CLOSE BKS., fin. sta., inc. tax, check credits, collec.; full or part time; A1 refs. Kedzie 0780.

BKR.-STENO.—ALL OFC. DETAIL, MANage small office, exec. ability. Rav. 3785.

BKPR.-STENO.—DETAIL; CHG. SML. SET or asst.; age 35; 15 yrs.' exp. Bitt. 6336.

BKKPR., COMPTOMETER—4 YR. COMMERcial grad.; mod. sal. Juniper 5392.

BKPR.-SECY.-STENO. — EFF., REL., ALL off. detail, full charge office. Shel. 3638.

BKKR., AUDIT. SEC., EXEC.—INITIATIVE. A1 REF. PERM. OR TEMP. ROCK. 0700.

BKPR., TYPIST, GEN. OFF.—EXP.; COLL. educ.; A1 ref.; sm. sal. Sunnyside 2458.

Professions and Trades.

BEAUTY OPERATOR—A1, ALL AROUND; 11 yrs.' exp.; 26 yrs. old. Forest 1048.

Domestics and Cooks.

COOK—FIRST CLASS; COL.; WASH, IRON, clean; day, wk.; stay, go; ref. Ken. 0230.

COOK—FIRST CLASS GERMAN. DEPEND., midl. agd., S. S. home nights. Reg. 4692.

COOK—COL.; GOOD LAUND.; LIKE CHILdren; home nights 7-8. Drex. 6952.

COOK—FIRST CLASS CITY REFERENCES. Diversey 6104.

COOK—REFINED, CLEAN COL. MAID; laund., serve well; home nights. Ken. 1774.

COOK—A-1, LIGHT COL. WOMAN; HALF or all day, by week. Ref. Ken. 4474.

COOK—GEN. HSWK.; WHITE EXC. REFS.; 3 yrs. last place. Supe. 2734.

COOK—COL., GN. HSWK., LAUNDRS.; A1 ref.; exp.; reliable. Oakwood 1644.

GENERAL HSWK. — COMPETENT AND thoroughly expd. Swedish girl; adult Gentile fam. South Shore 5579.

GENERAL HOUSEWORK — GOOD COOK; care of infant; refined American girl; 5 years exp.; $8-$10. Dorchester 9591.

GEN. HSEWK.—COMPT.; COL.; ALL OR part time; ref. Atlantic 2713.

GEN. HSWK.—IRISH GIRL; EXP., GOOD cook. Gentiles. Delaware 2051.

GEN. HSWK.—GD. COOK; NORWEG. WOM.; sm. fam.; $3 week. Address N 213, Tribune.

GIRL—22, GNL. HSEWORK., COOK. ATtends school days. Small salary. Stay or go home nights. Miss West, Franklin 4122.

GIRL—WHITE; GEN. HSWK., ASSIST. CK., love child., gd. home, $6. R. 43, Del. 0879.

HSWK.—GEN. SWEDISH GIRL; REFERences. Ph. Sunnyside 5930.

HSWK. GEN.—WHITE GIRL; 6 YRS. EXP.; best city ref. Edge. 4603.

HSWK.—GEN.; YNG. COL. GIRL; PLAIN cooking; home nights; gd. ref. Drex. 6286.

MAID—COL.; 1ST CLASS COOK; WITH best of references. Drexel 8843.

MAID—BACHELOR APT.; COOK 1 MEAL. Address X G 464, Tribune.

Housekeepers and Caretakers.

HOUSEKEEPER—AND CARE OF CHILdren; excellent seamstress. Mrs. Lydell, Euclid 1207.

HOUSEKEEPER, COMPANION, OR CAREtaker—Business experience. Go anywhere. Refs. Reas. Refined, middle aged. Pen. 2787.

HOUSEKEEPER—MID. AGE, SWEDISH; good mgr. and cook. Vincennes 8729.

HSKPR.—MID. AGED WHITE WOMAN; GD. cook; sm. adult family; refs. Bel. 4305.

HSKPR.—SWEDISH MDL. AGED; GOOD cook; sewing; $10 wk.; S.S. pref. H.P. 0963.

HSKPR., MGR. OR PRACT. NURSE—FULL chge.; North, N. W. side. Kildare 2028.

HOUSEKEEPER—NEAT, RELIABLE; GOOD cook; go or stay. Van Buren 2580.

HOUSEKEEPER—PAST MID. AGE; REAsonable; honest, reli.; gd. cook. Ind. 5507.

SITUATIONS WANTED—FEMALE.

Housekeepers and Caretakers.

REFINED GD. COOK—CAPABLE OF COMplete chg., own r., reas. sal., ref. Pros. 2143.

YG. LADY—EXPCD. AS ROOMING HSE. OR hotel hskpr.; bus. train. Gd. refs. Buc. 5628.

Nurses and Governesses.

NURSE—PRACT., 2 YRS.' HOSP. TRAIN.; pats., drs. ref.; compt., reli., good cook; American; 12 or 24 hrs.; $10-$11. Div. 2971.

NURSE—ENG.; CAP.; UNDERGRAD.; GD. care of patient; reas.; best refs. Div. 2899.

NURSE—PRACT.; REAS.; PATIENTS' REF.; train. assist. hswk. Fair. 9494.

NURSE—PRAC.; CARE OF CONVAL. OR ELDERLY PERSON. BUCK. 0545.

NURSE—PRACT. TRAINED; GD. REFS.; reas. sal.; any case. Keystone 6252.

NURSE—ANY CASE, HOSP. EXP., DR.'S ref., $9. Ardmore 3453.

PRAC. NURSE—EXP., DR. REFS.; MENTAL or invalids; fine cook. Euclid 3824-R.

TRAINED NURSE—CHILDREN, INFANT, specialty; highest refs.; speak French, German; will travel. Greenleaf 9040.

Laundresses and Day Work.

LAUNDRY, CLEANING, GEN. HSWK.—MRS. Gustafson, Lake View 7722.

LAUNDRESS—COL.; CLEAN WINDOWS, woodwork. $1.50. Drexel 6952.

LAUNDR'S OR CLEAN—WHITE, THURS. and Sat.; A1 refs. S. S. So. Shore 2649.

WASHING, CLEANING, DAY OR HALF day; reli. German. Phone Lincoln 6005.

Stenographers, Typists, Etc.

A1 SECY.-STENO. — ABOVE AVERAGE. UNIV. GRAD. 8 YRS.' EXP. H. PK. 8114.

A1 SECY.-STENO.—7 YRS.' EXP.; CAPAble, efficient, accurate; $25-$30. Wel. 4672.

ALERT, THORO EXP. SECY.-ASST. BKKPR. —Rap., acc., cap. take chg. Van Buren 0414.

ATR., YG. STENO.-TYP.-RECPT.—GEN. OF. ex.; amb., hard wkr., cap., intel. Hum. 2028.

BOOK-STENO.-SWITCH. — EXP.; YOUNG; good education. Belmont 8526.

CAPABLE YG. STENO.-BKPR.—3 YRS. GEN. OFF. EXP.; H. S. GRAD. KEY. 1732.

EXPD. TYPIST-SWITCHBOARD OPERATOR —Well educ.; excel. refs. Berwyn 634-M.

GEN. OFFICE—VAR. STENO.-SWITCHBRD. exp.; reliable, willing. Such. Regent 1378.

SECY.-STENO.—9 YRS.' BANK, CREDIT, adv. exp.; effic.; ambitious. Van B. 4339.

SECY.-STENO. — ABOVE AVERAGE EXP.; pleas. pers., neat. Fairfax 10587.

SECY.-STENO.—UNIV. TR.; 7 YRS.' EXP.; rapid typ.; can meet publ.; reas. Aust. 4572.

SECY.-STENO.—OFF. DETAIL; EFFICIENT. 10 yrs.' exp. Reas. sal. Seeley 1509.

SECY.-STENO. — AGE 24; 6 YEARS' EXP.; knowl. bkpg.; refs.; pleas. dispos. Pen. 4296.

SECY.-ASSIST BKKPR.—10 YRS. BROKERage-statistical. Lon. 8400, Apt. 512.

SEC.-STENO.—DES. 3 EVES. WEEK; CAN take dict. on mach. Went. 3882, after 6.

STENO.-DICTAPH.—10 YRS.' EXP. COLLEC. Very cap.; refs. Address N Y 371, Tribune.

STENO.—GD. TYPIST, SWITCHBOARD; YG. girl, 17. Buckingham 9555.

STENO.-SWITCHBOARD—GEN. OFFICE WK. EXPD.; REFS. MIN. SAL. STATE 0360.

STENO., TYPIST, SWBD. OPER.—H. S. grad.; nominal sal.; 4 yrs.' exp. Edg. 6322.

STENO., ASST. BKPR., CASH., GEN. OFF.— 10 yrs. varied exp.; best refs. Aus. 5063.

STENO., BKPR., OFC. DET.—EXP., EFFIC.; acc.; sat. wk. assured; A1 refs. Lin. 5781.

STENO. OR TYPIST—SOME EXP. KNOW. bkkg. Will work for yr. sm. sal. Bou. 0968.

STENO.—EXP. GEN. OFFICE WORK. switchboard; best refs. Ravenswood 6717.

TYPING ALL KINDS, STENCILS—EXP.; my home or out. Apt. 316, 1405 Hyde Pk.

Miscellaneous.

EX-KINDERGARTEN TEACHER DESIRES resident pos., home, institution, or school. Excellent refs. Address N 253, Tribune.

RECEPTION ROOM ATTENDANT—EXP. capable business lady; prefer doctors or dentist's office. Address N 248, Tribune.

FOOD CHECKER — HOSTESS — CASHIER — waitress, clk.; expd. Holmes, 3744 Sheffield.

BUS. LADY—35; EXCH. WK. MORN.-EVES. for R.-bd.; adults. Address N 206, Tribune.

WANTED—MALE HELP.

The Tribune does not knowingly accept in this classification advertisements which misrepresent the form of compensation. Report any violation of this rule or any requests for a cash bond, deposit or investment for samples not stated in the advertisement to The Tribune, Superior 0100, Local 328 (for complaints only).

Stores and Offices.

YOUNG MAN—20-25, MECH. INCLINED, for clerical pos. with technical supply hse. handling phone orders, etc.; ability to write letters pref. but not necess.; reply giving compl. exp., educ., sal. expected. Address O J 241, Tribune.

SALESMEN—HI. GRADE; 1 CLOTHING, 1 furnishings. State previous employers in last 5 yrs. Address O J 246, Tribune.

Executives and Managers.

Wines and Liquors.

MANAGERIAL TYPE SALESMEN.

Spirits Import Co., New York City, a division of McKesson & Robbins, needs several experienced, high type, wine and liquor salesmen for territories now being allotted. They must have had long experience in every detail of the business, as well as in contacting large and small dealer accounts. An excellent opportunity for men who have had real experience with legitimate liquor organizations. All replies will be held strictly confidential. In your letter please state your age, give a complete list of firms you have worked for, telling character of work done for each and for how long. Address B S 57, Tribune.

WE ARE INTERESTED IN A SALESMAN or dept. mgr., thoroughly exp. in the sale and handling of tin plate, mill and warehouse basis. Call Laf. 8500. Central Steel & Wire Co., 4545 S. Western-blvd.

FRANCHISE MAN—WITH ACTUAL CONtract experience; local and traveling; Gentile, over 40; straight commission. Address O J 38, Tribune.

Professions and Trades.

AUTOMATIC SCREW MACHINE OPERAtor. State age, experience, and wages. Address M 435, Tribune.

BROWN & SHARP SET UP MEN—EXPERIenced. Address O L 401, Tribune.

CARPENTER—TO LEARN NEW TRADE IN exchange for services. Address B A 238, Tribune.

ENGINEER AND DRAFTSMAN—CAPABLE of designing and drafting new machinery, tools, dies, and electrical equipment. Prefer college graduate in engineering. Age 25 to 35. In reply write fully qualifications, experience and compensation expected and willingness to work in town 40 miles north of Chicago. Address B P 69, Tribune.

ENGINEERING FIRM HAVE OUT OF TOWN opening, beginning Monday, for experienced mechanical or electrical engineer thoroughly expert in advanced inspection and modern cost reduction methods of street car properties. Write complete particulars, age, telephone, salary expected today to "Seemore," Hotel Stevens, Chicago.

JANITOR—MUST BE UNION. CALL RM. 206, 25 N. Dearborn-st.

OVAL WHITENERS ON PICTURE FRAMES. Apply Illinois Moulding, 2411 W. 23d-st.

PHOTO-ENGRAVER—BENDAY MAN; ONLY fast, efficient man apply; permanent position in plant in large eastern city; state experience and salary; open shop. Address B S 56, Tribune.

PHYSICIAN—FOR FULL OR PART TIME; must be well trained and exp. in diseases of ear, nose, and throat; state school interneship, and exp. Address O J 180, Tribune.

PHYSICIAN—FULL OR PART TIME, WELL trained and exp. in diseases of the eye; state school, interneship and exp. Address O L 599, Tribune.

PRACT. JEWELER—ALL AROUND MAN for city of $5,000, nr. Chicago. State refs., ability and exp. Address N 330, Tribune.

PRESSMAN—EXPERIENCED ON 3 OR 4 color web rewind presses. Address O J 174, Tribune.

STOCK FITTER—EXPERIENCED IN SOLE leather room; ladies' shoes. Margolin Shoe Co., 227 W. Huron-st.

THE TRIBUNE OFFERS SPECIAL LOW rates to persons who advertise for positions. For further information and assistance in writing an advertisment stop at the Want Ad Office, Madison and Dearborn-sts.

Clubs, Hotels, and Restaurants.

MANAGER.

Man and wife. Man must have knowledge of cooking. Wife must have knowledge of waitress work. Satisfied to go out of town. Address O M 533, Tribune.

NIGHT CLERK—SMALL NORTH SIDE HOtel; your letter will go in waste basket unless you answer following: age, salary expected, nationality, experience, names of 3 last employers. Address O L 595, Tribune.

Salesmen, Solicitors, Etc.

ANNUITY SALESMEN—2 MEN TO WRITE investment contracts. We will furnish leads; an independent future assured with a 90 yr. old Massachussetts co.; field training under personal direction of Mr. JOE C. CAPERTON, Gen. Agent, STATE MUTUAL. See Mr. Hawkes, Suite 801, 1 N. La Salle-st.

AUTOMOBILE CLUB SALESMEN—

Don't kid yourself. Your best chances of making a living are in a business you know. See the Automobile Club of Illinois for the only good deal in town. 5549 Sheridan-rd or 6035 Cottage Grove.

CAR SALESMEN — [4] EXP., SELL NEW Chryslers, Plymouths. 6431 S. Western.

CLOTHING SALESMEN — OLD ESTABlished tailoring firm increasing Chicago sales force. Close co-operation, large earnings for experienced men. Apply J. B. Simpson, Inc., 843 W. Adams-st.

DODGE SALESMEN—4; EXPERIENCED. 2479 MILWAUKEE-AV.

ITALIAN SALESMEN—EDUC. HIGH TYPE men only consid. Address S N 422, Tribune.

TOWEL AND LINEN SUPPLY SOLICITORS —Must be experienced; commission only. Address O L 302, Tribune.

WANTED—MALE HELP.

Salesmen, Solicitors, Etc.

ROOFING AND INSULATING SALESMEN— Best territory in Indiana. Good commission. Reply MIDWEST ROOFING & INSULATING CO., Lafayette, Indiana.

ROOFING AND SIDING SALESMEN—NEW firm, new deal. STERLING ROOFERS, 5607 Ridge-av., at Broadway.

TRUCK SALESMAN.

Can offer attractive proposition to exp. truck man who can produce results. MR. AUSTIN, 4400 Archer.

SIGNS — NEW, STARTLING DISPLAYS; low prices; big money. 211 N. La Salle.

AN EXCEPTIONAL OPPORTUNITY FOR MEN WHO CAN SELL.

The leading mfgr. in its field offers unusual opportunity to several mature representatives. Product is new and field tremendous. The men we select will have the backing of a nationally known concern and if successful earnings possibilities that will interest men who have earned large incomes. Compensation-commission paid weekly. Address O H 504, Tribune.

SALESMEN.

The largest organization of its kind has several local openings for successful, experienced salesmen. The smartest, most timely, one-call business service. Men with cars and ability to contact business executives preferred. Protected territories. Liberal commission—arrangement for immediate funds. See Mr. Sando, 520 N. Michigan-av.

ANSWERING THIS AD

may be your opportunity to join a large 75 year old successful Chicago house; position is contacting our customers at a fair weekly income, not selling mdse. Requirements: Pleasing personality, good character, married, over 30 years of age. Office hrs., 9 to 4. 2656 W. NORTH-AV. [4TH FLOOR], 2237 W. 39TH-ST. [6TH FLOOR].

AT ONCE.

Three intelligent, neat appearing men who desire a permanent connection with national organization; must be willing to work 8 hours a day; start on our terms. This means about $40 a week to start. If you mean business, apply Employment Manager, ROOM 618, 203 N. WABASH-AV.

SALESMEN

with personality, neat in appearance, to present an idea of unusual appeal. Compensation in accordance with qualifications—$33 per week or more. A daily drawing account privilege while getting started. North Side Div., 3320 Lincoln-av. South Side Div., 838 W. 63d-st.

A MAN

mechanically inclined, for special work; must be dependable and have neat appearance; willing to start at about $20 per week. Apply 10 a. m. sharp. Room 1501, Chicago Motor Club Bldg., 66 E. South Water-st.

5—SALESMEN—5

To complete organization contacting tavern, drug, liquor, and grocery trade; earning $10 to $15 daily; men with cars pref. See Mr. Whitman, 1112 Mdse. Mart, after 1 p. m. daily.

ATTENTION, SALESMEN!

Large young corp. can use capable men [Gentiles] for special road or city work that will earn $50 per week and up. No selling. Steady. 14th fl., 173 W. Madison, Chgo.

5 MEN TO TRAVEL.

Old, nationally known corp. wants 5 men qual. for country terr. Guar. minimum weekly earnings. Expenses adv. Positions paying from $75-$100 weekly. 3408 S. Michigan.

A SINGLE YOUNG MAN WHO HAS HAD some experience as stock clerk in wholesale optical firm to travel for wholesale optical house; give ref., age, married or single, religion, and sal. wanted with application. Address O M 503, Tribune.

SINGLE MAN—22 TO 28, TO TRAVEL with manager and sell direct; transportation furnished; commission, with weekly drawing account for expenses. Apply Sales Manager, Rm. 400, 509 S. Wabash-av. 10 to 2.

GOOD SALESMAN—REAL ESTATE OFFICE; prefer married man with car. Must be willing to live south. Living quarters, $10 week and liberal comm. to man who qualifies. Address O J 377, Tribune.

HAVE OPENING FOR MAN TO INTERview our customers—Prefer a man between 35 and 45, with some selling or contact exp. Best of refs. and character essential. 9 to 4. Employment Manager, 2225 W. 39th-st.

LARGEST AND OLDEST INDEPENDENT college fraternity jewelers and stationers, need 1 man, fraternity member, car, single; commission and drawing; exp. preferable. Address O B 592, Tribune.

HIGH POWERED NEWSPAPER PROMOtional Salesmen—Must be expd.; new, attractive, profitable feature; refs. required. Address O M 103, Tribune.

CREW MANAGERS WITH CARS FOR SUBurban territories; can earn $35 weekly and better. Established line. APPLY 404 N. WELLS, ROOM 204.

EXPD. SALESMAN — ELEC. SUP. AND incand. lamps by mfrs. agt. Must be cap., sell est. job trade and do miss. wk. with user. Full det. Address N 55, Tribune.

MEN — CATHOLIC, 3, FOR PLEASANT work; $30 weekly assured those who qualify. Call before 10, Thurs., Fri., Sat. Capital Bldg., Rm. 1331.

EARN $60 WEEKLY.

Ambitious men only; pay daily on client's signature only. 205 W. Wacker, Rm. 500.

NEW MATCH GIVES MILLION LIGHTS— Best seller in years. Costs you 15c and sells for 50c. U. S. Match Co., 6 N. Clark-st.

SALESMEN — DISTRIBUTORS — 25c-50c items, used by everyone, liberal comm. excl. ter. R. 326, 711 S. Dearborn, Chicago.

SPECIALTY MEN—WITH CAR. FOREIGN and English, to sell to stores new article. Big demand. 58 W. Washington, Room 611.

COMMERCIAL ACCT. SOLICITORS EXP. only high type need apply for est. org. Before 1 p. m. 180 N. Michigan.

FAST SELLING NEW 1934 IMPROVED Presto pencil; all territories; small deposit required. Room 325, 82 W. Washington-st.

ALL MEN, WOMEN—PROF. TO 300%. 20TH Century Disc. R. 326, 105 N. Clark. 25c den.

MEN—SELL TO MERCHANTS NEW Device. See Horinstein, Morrison Hotel.

Miscellaneous.

WEST SIDERS — WHO WILL EXCHANGE sincere work for good income, be here at 1:00 o'clock only Thursday afternoon, Feb. 8, prepared to go to work if accepted. You may average small income first few weeks, but if you stick to it as others do, you will earn like others earn—from all walks of life. This is independent, permanent work. Nothing to pay out. Easy to learn. The biggest money-maker in its field today. Don't miss being on time [Room 320, at 9 S. Kedzie-av.], no matter what past experience has been.

AT ONCE.

Old established company will place several men for city work immediately, due to expansion program, in the follow. depts.:

5 men advertising contact department—no selling.

4 men, sales department—no canvassing. Permanent, dignified positions to accepted applicants. For application and information see 768 Pure Oil Bldg., 2 p. m. only, Thursday; no other time.

MANUFACTURER WONDERFUL LINE quality merchandise retailed at about half usual prices wants high grade men who can help build million dollar a month business. Make $30 to $50 per week immediately with unlimited future. Business trebled last year. Should double every 60 days now. 90% sales steady repeaters. Call 1 to 4 p. m. ROOM 706, 8 SOUTH MICHIGAN.

ARE YOU INTERESTED

in making a good living for yourself and family? If you desire a worth while, permanent connection with a well known organization, and have a car, see Mr. Griffith at the Englewood Y. M. C. A., 6545 S. Union-av., Thursday morning at 9:30 sharp.

COLLEGE GRADS., 3 WHO ARE AMBItious to enter educational field. Must have car, some sales exp. helpful. Splendid connections for high grade men. Expense, $21 first week, $40 second week, plus conditional expense. See Mr. Preston, 9-11 a. m. Thursday. 850 E. 58th-st.

OPENINGS FOR TWO WEST SIDE MEN— Earnings average $27.50 to $32.50 weekly to start with, more later. Married men preferred. Pleasant and steady work. Experience not necessary. Call between 9 and 10 a. m. only. Rm. 910 at 222 N. Wells-st.

A GUAR. SALARY WITH EXPENSES PAID while learning. Men! Are you tired of chasing rainbows? Will you believe your own eyes? By field demonstrations I will prove that you can earn $25 a week. No invest. or exp. nec. 1924 W. Madison-st.

SALARY AND BONUS — SELLING FOOD products; low prices; every woman buys. We train you. No investment. DAVIS, Room 300, 564 W. Randolph-st., 2d floor; 1110 W. 63d-st.

CATHOLIC YOUNG MAN TO ASSIST MANAger—Position perm; good chance for advancement; $30 week to those who qualify; city or road work. Call 8 to 10:30 a. m., R. 314, 40 N. Dearbn., or R. 502, 32W. Randolph.

5 NEAT YOUNG MEN FOR SPECIAL 6 weeks' work. Permanent if you qualify in this period. Neatness and references absolutely required. About $19 per week. Apply Rm. 818, 203 N. Wabash-av.

MEN—4; NEAT APPEARANCE, YOUNG, TO learn salesmanship working with manager taking orders. Can easily make $25.00 per week to begin. Rm. 408, 222 N. Wells-st.

MAGAZINE MEN—BEST DEAL IN TOWN, working 50 mile area. Auto transp. furnished. Home every night. Mr. Bowhall, 8:30 a. m., Room 1190, 508 S. Dearborn.

2 MEN—ON NORTH SIDE TO DISTRIBUTE 100 samples per week for the Fuller Brush Co., 1737 Howard, 2-5 or 7:30-8:30 p. m.

YOUNG MAN — 20-25 YRS. TO ASSIST mgr. taking orders; $18 weekly average comm., bonus. 9 a. m., R. 1124, 202 S. State.

TWO MEN WITH RETAIL OR CHAIN store exp. for outside work; one for city, one out. 2-5, Rm. 507, 1951 Irving Park.

SALARY TO START.

$8 salary and gd. bonus. No exp., no inv. R. 628, 2400 Madison. R. 327 6250 S. Halsted.

COLLECTORS—EXPERIENCED FOR SOUTH Side installment debit. 834 W. 63d-st., a. m. only.

2 YOUNG MEN—IMMEDIATE OPENING; perm. position, with advancement. Guarantee. Before 11 a. m., 201 N. Wells, R. 2402.

MEN—3, TO DISTRIBUTE SAMPLES TO 100 customers a week. Fuller Brush Co. Apply 2-4, Room 750, 2400 W. Madison.

MAN—OVER 22, PAY STARTS AT ONCE 9 to 1, R. 404 Monadnock Bldg.

2 MEN—REPRESENT FULLER BRUSH CO. N. side. Apply 2-5, R. 602, 59 E. Van Buren.

COLORED MEN—SALARY $15 WK.; COMmission when qual. 5249 Cottage Grove-av.

A 25C INVEST. WITH LITTLE WORK, can make you $25. R. 903, 7 S. Dearborn.

WANTED—MALE HELP.

Miscellaneous.

MEN

Who Desire a Fair Return for Their Efforts

INVESTIGATE NOW!

We Need Men for Chicago and the Middle West.

To men that qualify will be given an exclusive franchise, a business of their own which will furnish unlimited money making opportunity after qualified for training. We furnish the necessary investment, finance the business and pay you weekly.

An average of $45 a week is comparatively easy. For example, four new men, with us just a few weeks, earned last week, respectively:

F. T. B...$123.18 | F. B. L....$142.75
F. W. C.... 108.21 | G. M. 92.76

Space won't permit a complete list of earnings.

This is not a peddler's job, but is a real genuine business, merchandising a new invention that is going over big.

You owe to your family and yourself the investigation of this opportunity. We will grant you a personal interview and you will be amazed at the money making possibilities this business holds for you—if you qualify, neat appearance, permanent address and good references.

APPLY THURSDAY ONLY. HOURS FOR 10 TO 1 P. M. SUITE 204.

HOTEL BREVOORT

120 W. MADISON-ST.

MEN—2, ON SO. SIDE, FOR PERMANENT positions. Must be neat and have fair educ. Ref. req. Apply 2-5, 841 E. 63d, Rm. 218.

Employment Agencies.

DRUG WAREHOUSE MGR. ....OPEN
COST ACCT., wood ofc. furn. $200
SALES, varnish, wood and metal fin. ..$200
SALES EXEC., bakery sup. equip. $250
DIE SETTER [can fact.], yg., Amer. 80c
ENVELOPE DIE CUTTER, STEADY $25
FOREMAN, machine shop, small parts ..$25
WELDER, arc and acetylene exp. $25
ATTENDANT, gas station $20
BRAKE MAN, comb. straightening fend. ..$20
AUTO BODY and fender repair $25
PAINT SPRAYER, furn. factory $16
PACKER, auto parts exp., husky $15
ORDER PICKER, auto parts exp. $15
Comb. cook, $45 r. b. l. Bus boys, exp. ..$15
Silver man ....$65 m. Dishwashers ...$10 m.
MAINTENANCE MAN ....$50 and room
TOOL AND DIE MAKER ....75c hour
13TH FLOOR KIMBALL HALL.
TRIANGLE, INC., 25 EAST JACKSON.

MCH. SHOP FOREMN.—JOB SHP. EX. $2,800
INDUS. PAINT SALES—Chgo. Exp. $300
GROCERY SPECIALTY Salesmen—Age 28-32; must have car ....$150 & Exp.
SALESMAN—Intangible Exp., 30-35 ....Open
Order Picker—Stationery Exp. $15
Tool and Die, 80c; Cake Baker, $25.
O'SHEA EMPLOYMENT SYSTEM.
64 E. JACKSON-BLVD. ROOM 505.

RETAIL MERCHANDISER.

Recent exp. managing large, Genl. Merchandise chain store doing upward of ½ million yearly; thoro. buying, merchandising, complete store managmt. exp. Sal. open. GLADER CORP., 220 S. STATE-ST., R. 1208.

Div. mgr., life ins. exp. $5,000

Travel, auditors, 32-45, merc. exp. ..$225-275
Credit man, out of city, 30-40 yrs. ..$225-250
Salesmen, out of city, 28-40 yrs. $225-275
HOLMES, 540 N. Michigan, Rm. 815.

BIGELOW PERSONAL, 20 W. JACKSON.
SECRETARY-STENO.—Univ. grad. under 30
JUNIOR ACCOUNTANT—University grad.
ENGINEERING GRAD.—Time study exper.
BKKPR.-TYPIST—Acct's-rec.; So. Side.

YNG. COLLEGE MEN, AGE 23-30 ....$100
Bakery salesman, Chgo. hotel and rest. $170
Draftsman, speed reducers el. motors ..$175
Foreman automatic punch press ....Open
S-H-A-Y, 14 W. WASHINGTON.

AUTO GREASER, HI. PRESS ....NRA
BODY, FENDER $30; MECH. USED CARS. Car Washers. Combination Floormen.
GARAGE OWNERS, 309 S. La Salle, R. 101.

TREASURER—STEEL, $7,500; CHIEF ENG., steel, $5,000; candy supt., $3,600; steno., legal, $90; steno., sales type, $90.
BUSINESS MEN'S CL. HSE., 209 S. STATE.

COOKS, MEAT CARVERS—COUNTER SODA, sand., dishwashers, porters, bus boy.
AUTO MECHS., WASHERS, GREASERS. Century Service, 107 W. Van Buren, Rm. 205.

WOOD LATHE. ARC WELDER.
ELDERLY MAN, DRIVE CARS, NIGHT.
PASTRY BAKER, $65 MO. AUTO MECHS.
MONARCH AGCY., 166 W. WASHINGTON.

ADVERTISING COPYWRITER—OPEN, MAN with car, single; prefer univ. $150.
NORTH SIDE COMMERCIAL, 4750 Sheridan.

ADV. MGR.—DEPT. STORE EXP. $300
Designer, evaporator $250
H. H. Harrison, Inc., 20 W. Jackson.

PLACEMENT MAN AND WOMAN—CENtury Service, 107 W. Van Buren, R. 206.

TOOL DIE, HTL. PAINTER ....$60 MO.
LOOP AGENCY, 160 N. WELLS, R. 505.

FACTORY DECK MAN, CHICAGO EXP.
BRIERLY-ROYAL, 184 W. WASHINGTON.

TRADE SCHOOLS—MALE.

Be a Traffic Manager

Men now employed needed to train for railroads, industries, motor freight carriers, etc. Fastest growing profession. NEW CLASSES FORMING. Call between 10 a. m. and 8 p. m., or write for information. COLLEGE OF ADVANCED TRAFFIC, 330 S. Wells-st. Dept. G. Har. 8649.

MEN WANTED — TO LEARN MACHINIST TRADE, TOOL AND DIE MAKING, DESIGNING, AUTOMATIC SCREW MACHINES. Get exper. on actual work; steady demand. Employment help. Start now. Days or eves. Apply at shops or write for free book. ALLIED SCREW MACH. CO., 609 W. LAKE.

MEN—MOLER'S PRIVATE LESSON COURSE qualifies you in a few weeks for work in BARBERING. Half-rate offer for limited time. Prepare now and be ready for the World's Fair. Inquire MOLER SYSTEM, 59 E. Monroe, at Wabash. Central 6393.

GREER COLLEGE OFFERS AUTO MEchanics—Auto Radio—Acetylene Welding—Electric Welding—Aviation Mechanics—Tool and Die—Body and Fender—Painting—Tires. Courses $15 up. 2024 S. WABASH-AV.

REFRIGERATION, AIR CONDITIONING— Practical instruction. Visitors welcome any day or Mon., Wed., or Friday evenings. GREER SHOPS, 2024 S. Wabash-av.

AVIATION OFFERS OPPORTUNITIES For trained men as engineers, mechanics, day, eve. Aeronautical University, Curtiss-Wright Bldg., 1338 S. Michigan, Dept. 404B.

LEARN AUTO MECHANICS, IGN., BODY, fend. Practical shop work. Job while learning, $15 to $20 per week. Days and eves. Federal Auto Eng., 2040 Washington-bl.

LEARN SCIENTIFIC SWEDISH MASSAGE. Low cost 6 weeks' course; day or evening. NATIONAL COLLEGE, 20 N. Ashland-blvd. Seeley 6940.

WILL TRAIN A RELIABLE MAN FOR servicing elec. refrigerators in spare time. Write, Utilities Inst., 404 N. Wells-st.

RADIO OFFERS OPPORTUNITIES TO trained men. Day and evening classes. RCA INSTITUTES, 1154 Merchandise Mart.

WANTED—FEMALE HELP.

Stores and Offices.

BOOKKEEPER—EXP. IN R. ESTATE AND mtg. accts. Must be capable of assuming full charge of books of old responsible concern. Our employees know of this ad. Address O J 247, Tribune.

Bookkeeper, Burroughs.

Experienced; state age, experience and salary. Address O J 417, Tribune.

GIRL—LAUNDRY OFF. EXP.; ADDRESSOgraph; So. S. Address O L 439, Tribune.

HIGH SCHOOL GRADUATE

not over 22 years, with typing and some Burroughs machine bookkeeping experience. Good opportunity for bright girl. State age, education, experience, salary expected. ADDRESS O J 37, TRIBUNE.

LINCOLNSHIRE COUNTRY CLUB NEEDS a stenographer, bookkeeper, and restaurant manager. 7205 Exchange.

PRIVATE SECRETARY TO EXECUTIVE large Advertising Company. Please apply in own handwriting stating qualifications and sal. expected. Address N S 545, Tribune.

STENO-SECY.—EXPD., EDUC., CAP. VERY rapid dictation; about 30; state details. Address N 250, Tribune.

Executives and Managers.

WOMAN—WITH LADIES HEALTH EXPErience, to operate health, bath and beauty salon in exclusive Chicago Club Hotel. Prefer one with health sanitarium and ladies gymnasium experience with Chicago following. The one we select must have outstanding ability to manage these departments both from sales and profit standpoint. Immediate opening. Position offers good salary and wonderful prospects. Give past 10 years experience in chronological order. Address O E 279, Tribune.

Factory and Trades.

BEAUTY OPERATOR—EXPERT ONLY. Marceller and finger waver. Steady. Refs. No. Side shop. Address O M 104, Tribune.

BEAUTY OPERATOR—EXP. ALL AROUND. 1160 E. 47th-st.

BEAUT. OPRS.—3 A1 MARC., FIN., PERM. wav.; all round. 2157 N. Halsted.

BTY. OPER.—EXP., MUST BE A1 MANICURist; also pt. time manicurist. 853 E. 63d.

BISCUIT PACKERS.

Only experienced need apply. 1407 W. JACKSON, 1ST FLOOR.

DESIGNER—EXP. ON LADIES' SILK dresses. Address O J 245, Tribune.

GIRL—YOUNG, COLORED, DRESSMAKER'S helper. Address O L 376, Tribune.

EDGE STITCHERS ON POST MACHINES; exp. Midwest Shoe Co., 700 N. Carpenter.

EXPER. PARCHMENT SHADE TAPER. 1115 N. Franklin, 4th floor.

MARCELLER—AN EXPERT ONLY NEED apply. 4015 North-av.

MASSEUSE—SCAND., 30-35 YRS.; LONG estab. inst. Apply aft. Rm. 918, 162 N. State.

WANTED—FEMALE HELP.

Factory and Trades.

OPERATORS — EXP. ZIG-ZAG MACHINES rayon and silk underwear. Phillip S. Bloom Co., 618 W. Jackson.

OPERATORS—EXPERIENCED ON LADIES' rayon underwear. JAY BEE UNDERWEAR CO., 702 W. Roosevelt-rd.

OPERATORS [3]—MUST HAVE 5 YEARS exp. finger waving, marcelling and permanents. Meir Co. Bty. Shop, 5704 Chicago-av.

OPERATORS—FOR SILK UNDERWEAR. Exper. only. Queen Silk, 937 Roosevelt.

OPERATORS—THOR EXP. ONLY, FOR binding and sgl. needle. 1834 North-av.

OPERATORS — EXPD. ON BLOUSES AND silk underwear. 502 S. Wells-st., 3d floor.

OPERATORS—EXP. ON LADIES' BLOUSES. Only ex. apply. S. & Z. Co., 305 W. Adams.

PRESS GIRLS—EXP. ONLY. CLEANG. plant. All Adore Cleaners, 5544 N. Clark.

PRESS GIRLS—EXPERIENCED, WANTED at once. Apply 7060 N. Clark-st.

SEWING MACHINE OPERATORS—EXPD. on overalls and playsuits. Apply Marion Mercantile Co., 131 S. Market-st.

Household Help.

COOK—WHITE; ½ DAYS PER WEEK. 1755 E. 55th, Apt. 604. Dorchester 2480.

COUPLE—WHITE, GEN. HSWK., DRIVE, 2 children, subr. home; state ref., salary in full detail. Address O K 26, Tribune.

CPL.—MARR.; COL. HSKPR.-LDRY.; MAN. kit. apts., refs. 5729 Prairie, bet. 10-12.

GEN. HSWK., CARE OF CHILD—GIRL, wht.; stay. Lake View 4297.

GENERAL HOUSEWORK—GIRL, WHITE; cooking. Briargate 9642.

GIRL—WH.; HSWK.; NO LAUND.; LIKE child.; stay. 3555 Jackson-blvd. Nev. 6462.

GIRL—WHT., GEN. HSWK., CARE SMALL child; no cook. or wash. Columbus 4550.

GIRL—WHT., GEN. HSWK.; GOOD HOME; no cook. Rockwell 5920, 1521 S. Avers, 2d fl.

GIRL—HSWK.; WHITE; $5 WEEK; STAY. Glencoe. Diversey 9383.

GIRL—WHT., GEN. HSWK.; EXP.; CARE child. Gordon, 3941 George-st. Ave. 7119.

GIRL—WHITE, GEN. HSWK., LAUNDRY; refs. Kier, 5033 N. Harding-av.

GIRL—WHITE, GEN. HSWK., STAY, OWN rm. Kuznetsky, 1057 N. Mozart-st.

GIRL—EXPD., WHT., GENL HSWK., ASST. baby; stay. Tatar, 1112 W. Marquette-rd.

GIRL—YNG.; HSWK.; GD. HOME; HONEST. Abrams, 1551 Clifton Park-av. Rock. 5184.

GIRL OR WOMAN—HSWK.; SM. FAMILY. Berman, 4455 Christiana-av. Irving 8230.

GIRL—WHT.; GEN. HSWK.; PLAIN COOK; no laund.; own rm. Longbeach 7545.

GIRL—WHITE, GEN. HSWK., EXP. WITH child; stay. Phone Rogers Pk. 6911.

GIRL—GEN. HSWK. EXP.; MUST LIKE child. Stay. 1403 Jarvis, 1st. Hol. 2690.

GIRL—WHITE, GEN. HSWK., NO LAUNdry; $3.50; stay. 1135 Berwyn-av.

H. S. GIRL, ASST. HSWK. SMALL APT.; rm., brd., and sal. 1542 N. Kedzie, Apt. G 5. Albany 4059.

MAID—GEN. HSWK., HELP WITH CHILdren, cook.; $5; refs. Ph. Div. 7043.

MAID—GEN. HSWK.; NO HEAVY LAUND.; no cook.; $5, 5621 N. Bernard, 1st. Key. 9796.

MAID—WHT.; EXP.; GOOD COOK; SERVE. Refs. 4 adults. Rogers Park 6455.

MAID — WHITE, GENERAL HOUSEWORK; city references. Hyde Park 0616.

MAID—WHT.; EXP.; 2 CHILDREN; STAY; refs. 1519 Greenleaf, 1st; $6. Sheld. 1084.

MAID—CARE 2 RM. APT. AND 8 YEAR boy. Call Midway 3677 after 7 p. m.

WOMAN—YOUNG, SETTLED, WHITE; GOOD cook; expd.; must like children; priv. rm.-bath; permanent. Sunnyside 8260.

WOMAN—MID. AGED, WHT.; LT. HSWK. Good home; no children. 3730 Polk, 2d.

WOMAN—WHT., GEN. HSWK., GD. COOK, laundry; $20 mo., rm.-bd. 3457 Montrose.

WOMAN—BET. 45-50, GEN. HSWK.; GD. RM. 2 chil.; $12 mo. 5017 St. Paul. Berk. 8249.

THE TRIBUNE OFFERS SPECIAL LOW rates to persons advertising for positions. For further information and assistance in writing an advertisment stop at the Want Ad Office, Madison and Dearborn-sts.

Clubs, Hotels, and Restaurants.

WAITRESSES—NEAT, EXP. FOUNTAIN girls. Service Drug, 3565 Broadway.

Saleswomen.

LADIES WANTED—STEADY WORK SELLing hosiery, lingerie to friends, fellow employes, etc., at cut rate prices; credit extended. Your own hosiery free. Large comm. ROYAL CROWN, 227 W. WASHINGTON.

WOMAN—PLEASANT AND COURTEOUS IN serving customers; experience preferred but not necessary; must be over 27 years; permanent position with good pay. Apply Thursday, 9 to 12:30, Rm. 922, 209 S. State.

SECRETARIES OF WOMEN'S LODGES, SOcieties and clubs or larger acquaintances. So. Side and suburbs preferred. Good income assured. Address N 64, Tribune.

SALESLADIES—EXP. ONLY; SELL TOIL- Flush; sal. paid daily; meet crew corner of Central-av. and Division-st. 9 a. m.

SALESLADIES—[3] OVER 30, EXP. UNnecessary; also 1 woman for part time. 62 E. Lake, 1st fl. Call between 8:30-10.

SALESWOMEN — NEAT APPEARING, pleasant outdoor work; pay every day. Room 610, 58 E. Washington.

WOMEN—SELL FIRST QUALITY GUARAN full fashion hosiery, wholesale prices. Central Hosiery Mills, 331 S. La Salle.

CANVASSERS—COL. MEN AND WOMEN, full or part time. Sm. den. 40% comm. 10c seller. 3844 S. Parkway. Atl. 3517.

SELL EVERY DAY CARDS — WALLACE Brown, Inc., 122 S. Michigan-av.

Miscellaneous.

WOMAN TO TRAVEL.

If you possess alertness, ability, good personality and willingness to learn our business a high grade national firm has a traveling position open with small salary to start and wonderful opportunity for advancement. Age 25-45. Salary and details given in personal interview. Apply 9 a. m. to 1 p. m. 203 N. Wabash, 23d Fl. Ask for Personnel Director.

CURTIS PUBLISHING COMPANY HAS SEVeral openings for alert, intelligent women between 25 and 40, to do telephone sales work. Must have good speaking voice and pleasant manner. Hours 4 to 8 p. m.; also few openings 9 a. m. to 1 p. m. Apply by letter only, giving name, education, past experience, and phone number. Address Y 278, Tribune.

WOMEN WANTED.

Wanted, 2 well educated women of Jewish extraction. Must be over 25, ambitious and resourceful. Salary and bonus. Give full information as to educational background and qualification in first letter. Address O L 303, Tribune.

AN EDUCATED WOMAN

28 to 45, for large publishing house on publicity campaign in connection with sale of new Encyclopedia. Sales exp. an asset but not essential; some traveling. Dr. W. R. Boaz, Suite 1105, 43 E. Ohio-st.

WOMAN OF CHARACTER

To fill important traveling position which offers unusual opportunity for advancement. Must be 28 to 30; good education; salary to start. See Personnel Director, 203 N. Wabash-av.

100 WOMEN.

Must be neat and clean; $7 salary and bonus. Apply 6305 S. Ashland, Rm. 12; 1 N. Crawford, R. 325; 6349 N. Clark, R. 418.

YOUNG LADIES—CATHOLIC—25 YRS. OR over. Spec. campaign; $30 wk. to those who qualify. Call 8 to 10:30 a. m., R. 1110, 32 W. Randolph-st., or R. 818, 8 S. Dearborn.

EDUCATED WOMAN—OVER 26, FOR ENrollment division of La Salle Extension Univ.; permanent, lucrative position for right woman. Phone DEARBORN 9117.

LADIES—4; NEATNESS, REFERENCES ABsolutely essential. Permanent for willing workers. Start about $16 a week. Apply Suite 818, 203 N. Wabash-av.

PARENT-TEACHER PROJECT—LADY, 30 yrs.; impressive personality; 5 hrs.' work per day; average earnings $25 wk. Collier's Juvenile Dept., 508 S. Dearborn, Mr. Power.

STEADY EMPLOYMENT.

Can use 6 neat appear., colored ladies; steady; good pay. 417 E. 47th-st., Rm. 213.

WOMAN—OVER 28 TO DO CORSET FITting, will teach and employ perm.; ref. req. Room 407, 20 E. Jackson-blvd.

FIVE EDUCATED WOMEN FOR FIELD work in city; commission. Chicago School Bureau, 25 E. Washington, Suite 1112.

$8 SALARY AND BONUS TO START; steady; no exp. nec. R. 628, 2400 Madison.

Employment Agencies.

STENO.-SECY., AGE 23-27 ....$90
DICTAPHONE, lite stenographer $70
Baker's helper, some desserts $14
Press operators, laundry $13
Coffee packers, experienced only $12
Salad-sand.-T'room, short hours $8
O'SHEA EMPLOYMENT SYSTEM,
64 E. Jackson-blvd. Room 507.

COMB. ACCTS. PAYABLE BKPR.-CASHIER AND A-1 COMPTOMETER OPR., $20; STENO., nr. north side, $90; FACTORY GIRLS, extra clean cut, live north, $14. GLADER CORP., 220 S. STATE-ST., R. 1208.

3 EXP. HOTEL, CLUB WAITRESSES. COOKS, SODA, SAND. 7 Beauty Operators. Hotel Mds., Laundress, Manicurist; Beginner. Century Service, 107 W. Van Buren, R. 206.

3 SWEDISH HOTEL MAIDS, $50; FOUNTAIN GIRLS, WAITRESSES AND COOKS, open; HOUSEMAIDS, $7-$12. N. SIDE CONSOLIDATED, 1001 LELAND.

CHOC. DIPPERS; HUNGARIAN COOK; PICKLE PACKERS; OLIVE PACKERS; PUNCH PRESS, CAN EXP.; LABELERS. MONARCH AGCY., 166 W. WASHINGTON.

CELESTER M. HORTON, 310 S. MICHIGAN. Woman fashion copywriter; must be A-1. Dept. mgrs. for ready to wear and corsets. Statist. typist ys. insur. Apply 8:30 a. m.

HOUSEMAIDS—$7-$12; NURSEMAIDS $6; Laundry Help, $12; Waitresses, code. Cooks, $14. AETNA EMPL., 2742 N. Clark.

LAUNDRY HELP, $12-$14; HOUSEMAIDS, $8-$10; Nursemaids, $6; all $3 jobs $1. Aaron Employment Agency, 2814 Broadway.

POLICY WRITER-STENO., INS. $70
STENO.-SECRETARY $110
CRAIG AGENCY, 209 S. State-st.

25 FACTORY GIRLS, 35C AN HR.; HOTEL Maid, exchange apartment. West Side Consolidated, 143 N. Kedzie.

NOLAN'S EMP., 2D FL., 4737 BROADWAY. 25 housemaids, $5-$10; 6 waitresses, $6-$10; white hotel maid, work for apt.

HOUSEWORK—ELDERLY, COUNTRY. Laundry, press, $15; Stm. Table, S. S., $10. BUSCH AGENCY, 184 W. WASHINGTON.

LAUNDRY-CURTAIN MACH. OPERATOR; hsemds., $6 to $12. Barry, 4348 Broadway.

50 HOUSEMAIDS, $5-$12; COOKS AND kitchen help. Ashland, 1510 W. 63d-st.

ZINSER PERSONNEL SERVICE— BOOKKEEPER-ACCOUNTANT.

WANTED—FEMALE HELP.

Employment Agencies.

COMPTOMETER OPR., $85.

F. C. BKKPR., good steno. $90
SECRETARY-STENO., age 23, neat $80
STENO., SWITCHBD., auto exp. nec. $65
SECRETARY-STENO., age 24; ins. exp. ..$75
3 STENOGRAPHERS, loop office $65
SECRETARY, age 25, near north $65
German Girl for Inst. ....$40, r., b.
STAYER, paper box factory $15
3 MAIDS, small hotel ....$30, r., b.
Dishwasher ....$10 m. | Nursemaid ....$8, r., b.
Cook ....$25 | Hotel Maids $50
Waitresses ....NRA | Beauty Opers. $15
Hosp. maid, $25, r., b. | S. O. Cook $12
Baker, sweet rolls ....$10, meals
13th Floor Kimball Hall.
TRIANGLE, INC., 25 EAST JACKSON.

STENO., LEGAL EXP. NEC. $85
STENO., COLLEGE, ALERT, SNAPPY ..$100
Dict. Operator-Steno. $110
Clerk-Typist, laundry office exp. $75
Swbd.-Typist, legal exp. $65
Gen. Hswk., sm. fam., hotel apt. ....$10-$15
Cook and Assist Hswk., go or stay ...$8-$12
COMPANION, JEWISH, CITY ....$5-$9
Gen. Hswk., light colored, stay ....$7-$12
Finisher and Folder, $12; Shirt Ironer, $15.
Beauty Oper., have loop following $18
BEAUTY SHOP RECEP. CASHIER $15
S-H-A-Y, 14 W. WASHINGTON.

STENOGRAPHERS.

Some coll. ed. A. A. 1 opport. become Secy's. Execut.; fine Co.; 22-26 yrs.; $100. Addressograph-Graphotype Opr., Typist, $75. MOLENE PERSONNEL, 105 W. ADAMS.

HOUSEMAIDS, HELPERS—WHITE; $5-$12. ADVANCE BUREAU, 1450 E. 63D.

HOUSEMAIDS ....$5-$6-$7-$8-$10-$12. GROVE EMPLOYMENT, 852 E. 63D-ST.

TRADE SCHOOLS—FEMALE.

Beauty Shops Want

DeLEE Graduates

Beauty shop owners know that only DeLEE students are trained in a school where the equipment is 100% new and up to date. They know that only at DeLEE do students receive personal individual instruction. Shop owners like to tell their patrons that their operators were trained under Madame Louise personally at DeLEE.

Learn More About DeLee Write for FREE Book

Learn for yourself exactly why DeLEE is equipped to prepare you for a better paying position in a shorter time. Come in and talk with the DeLEE Dean, Miss Ruby Lorrain Stevens, or write for the interesting illustrated book, "Your Career in Beauty Culture." [It's free.]

Enroll at DeLEE and insure yourself [1] perfect training; [2] pleasant surroundings; [3] a good paying position after graduation. At DeLEE you get "more for your money." Visit DeLEE FIRST.

DeLEE

UNIVERSITY OF BEAUTY CULTURE,
30 WEST WASHINGTON-ST.
10TH FLOOR. CENTRAL 8225.

NRA MEMBER.

What Marinello Training Means

We regard our graduates as personal representatives of the Marinello System. Therefore every girl is trained to the highest degree of efficiency before receiving her certificate. Each girl is graduated with the equivalent of at least a year's practical experience and ready to earn big money at once. That's good economy, good sense.

NOW!—the Lowest Rates in Our History

Day or evening classes now forming. Easy tuition payments. Free International Employment Service—or we will help you establish your own business.

Mail the coupon below for full information and FREE illustrated booklet T.

NAME ....
ADDRESS ....
PHONE ....

National School of Cosmeticians, Inc.

MARINELLO

INTERNATIONALLY ESTABLISHED SYSTEM OF BEAUTY CULTURE.
108 N. State-st. State 5057.

DO IT NOW.

Moler's Private Lesson Course in Beauty Culture

Originated less than two years ago [and never duplicated] has qualified those taking it so much better, quicker, and so inexpensively that they have been able to hold a position before they could have completed by any other method, and have done it with limited capital. Surely you should know about this. Prepares you in time for World's Fair work.

The NRA will soon universally guarantee salaries and shorter hours.

REGULAR COURSE STILL AT HALF RATES UNTIL THE ACCEPTANCE OF THE CODE.

Easy terms. Earn your living while learning—if desired.

Call, mail the coupon or phone.

NAME ....
STREET ....
CITY .... STATE ....

MOLER SYSTEM,
59 E. MONROE, AT WABASH.
CENTRAL 6393. CHICAGO, ILL.

BEAUTY CULTURE

in one of the largest, finest equipped schools in the country. Est. 16 yrs. State accredited.

$2 DOWN

$3 weekly. Tools free. Positions assured.

SELAN SYSTEM

1547 W. 63D-ST. HEM. 5702.

BEAUTY CULTURE

Private instruction in the latest methods, on live models. Taught by instructors with more than 20 years' experience in this, the oldest school of beauty on the south side. Bring this ad, it will be accepted as your initial payment.

HEIM SCHOOL, 1019 W. 63D. ENG. 4634.

FASHION MODELS.

MALLON-FRIEL STUDIOS are selecting attractive girls, all sizes, for fashion shows, dept. store salons and photographic posing. Reas. rates. Free placement. Personal interviews, 32 W. Randolph, Rm. 505, or 721 N. Michigan, Del. 2465.

BEAUTY CULTURE.

THE BEST TRAINING.
CHICAGO ACADEMY OF BEAUTY CULTURE.
37 S. WABASH. STATE 4421.

SPEEDWRITING

The Wonder Shorthand qualifies beginners in 6 weeks to take rapid dictation. Low cost. Not a machine. Both sexes. Demo. daily. Chi. Bus. Col., 190 N. State. Fra. 4122.

ONE YEAR TO PAY.

for Complete Beauty Course. Come in today, get full details. Day-eve. classes form. MIDWEST BEAUTY COLLEGE, LTD., 5 North Wabash, Kesner Bldg. 7th Floor.

Learn Beauty Culture.

The best and most complete course offered at special reduced rates. Free Emp. Serv. GERTRUDE HALE SCHOOL, 30 N. Dearborn-st. 3d floor.

ATTRACTIVE GIRLS—FOR FASHION MODeling; excellent opportunity for those who qualify; sizes 14 to 18. Small tuition fee. Free placement service. Apply now to Vera Jane Studio, 64 E. Jackson. Wabash 9332.

INVESTIGATE NINA PARKER'S THORough course in Beauty Culture—Only $65 including cosmetics, supplies and complete kit of tools. 14 W. Washington-st., 2d floor.

SHORTHAND, TYPING, BKKPG. IN 8 WKS. Indiv. instr. Flix., $5; switchbd., $1.95; cashiering, $4.95; dictation by the hour. VOSS COLLEGE, 6 N. Mich. State 3082.

WE ARE PLACING GIRLS WHO WANT TO learn steno., bkpg., switchboard, comp., to earn brd., rm., wages while attending. Chicago Bus. Coll., 190 N. State. Fra. 4122.

AMERICAN SCHOOL OF BEAUTY CULTURE Guarantees a complete course. Very low tuition—includes tools, books. 159 N. State-st., 8th floor. Dearborn 6627.

SWEDISH MASSAGE—DR.'S ASST., PRACT. nursing; lab. tech. We also place girls while learning. Kellberg, 14 W. Washington.

$40 COMPLETE BEAUTY COURSE. MANICURING, INCL. TOOLS, $15. MARIE GATES, 20 E. JACKSON, 7TH FLR.

HOTELS CALL FOR TRAINED WOMEN— Good pay. Learn at home. Lewis Hotel Training Schools, Desk 749, Washington, D. C.

SWITCHBOARD—6 LESSONS NOW ONLY $2 All other subjects reduced. Chicago Business College, 190 N. State-st. Franklin 4122.

RENTAL LIBRARY COURSE ½ PRICE. Fits you for positions in bookstores or libraries. Open 11 to 4. 209 S. State.

SWITCHBOARD—7 DAYS. SHORTHAND 30 Placing Service. 921 Marshall Field Annex.

WILL TEACH BRIGHT GIRL SWITCHBRD. or Cashiering. Phone today. Fra. 8478.

TRADE SCHOOLS—FEMALE.

BURNHAM

School of Beauty Culture

WILL ENABLE YOU TO EARN MORE

63 YEARS KNOWING HOW TO TEACH GIVES YOU A FLYING START.

UNBELIEVABLY EASY TERMS IF YOU ACT QUICKLY.

You can even enroll, take the training, and pay for most of your tuition after you graduate. This offer, which may be withdrawn without notice, makes it possible for you to become a Burnham beauty expert no matter what your financial condition may be, but you MUST ACT NOW.

See for yourself why the easy to learn Burnham System quickly enables you to become a skilled beauty operator. Plenty of living models. You learn by doing rather than by studying. Each teacher a specialist. Fewer pupils per teacher.

ALL TOOLS FREE AND YOU CAN EARN WHILE LEARNING. FREE EMPLOYMENT SERVICE.

Open every day and also on Monday, Wednesday, Friday evenings until 9. Call, phone or write for FREE BEAUTY Book.

E. BURNHAM

School of Beauty Culture

138 N. State-st.

RANDOLPH 8355.

Thorough Training

MEANS BETTER POSITIONS.

JOHN MUELLER

has perfected a method of instruction which assures success in Beauty Culture. Inq. about our school at your hairdressers. CHICAGO HAIRDRESSING ACADEMY, 64 W. Randolph-st. Second Floor.

DRESSMAKING—MILLINERY SCHOOLS.

LEARN DRESS DESIGN., DRESSMAKING, millinery. Forest Academy, 209 S. State.

PROF. STYLE CREATION, DESIGINING, dressmkg. Montague Sch., 120 S. State-st.

BE A DRESS DESIGNER OR MILLINER. Free booklet. Master College, 400 S. State.

LOST AND FOUND.

TO FINDERS.

If you have found a cat or a dog, a pocketbook, jewelry, or fur, and cannot locate the owner through the "Lost and Found" advertisements in The Tribune, call and go through the "Lost and Found" index at the PUBLIC SERVICE OFFICE. 1 South Dearborn-st.

TO LOSERS.

If you are listed in the telephone directory you can charge an advertisment of your lost article by telephoning Miss Miller of The Tribune ad taking department, Superior 0100. Your advertisment receives the benefit of free listing in The Tribune Public Service office mentioned above for a period of two months. This service facilitates the recovery of lost articles advertised.

DOG—LOST—MALE BLACK TAN TERRIER; tail cut; name Teddy; wore red collar; vic. 67th-st. and Stony Island-av.; reward. Dorchester 0803.

DOG—LOST—ESKIMO HUSKIE, WH. GRAY, 60 lbs., heavy blk. leath. coll. Byrd's So. Pole Ship. 1560 Kinghbury. Ph. Lin. 0410.

DOG—LOST—SPRINGER SPANIEL, BLACK and white, brown spot on nose; vic. 81st-Stony Isl.; reward. Fairfax 6100.

DOG—LOST—BROWN PEKINGESE, SUNday evening, 72nd-pl. and Loomis-blvd. Reward. Call Radcliffe 6152.

DOG—LOST—FEMALE, MEDIUM SIZED, white, brown ears, extra big brown eyes, curly tail, identification tag. Rav. 8834.

DOG—LOST—SCOTCH TERRIER, 49TH-Drexel, Tues. a.m.; rew. Kenwood 5300.

DOG—LOST—POLICE, FEM., FEB. 1, BLACK stripe on forehead. 1749 N. Maplewood.

GLASSES — LOST — SILVER, NOSE, WITH chain, Mon. p. m. Please call Lak. 6480.

HAND BAG—LOST—LADY'S, OVERNIGHT, black, at 12th-st. station, Jan. 23, a. m.; reward; no questions. Edgewater 9109.

MUFF—LOST—BLACK FUR, WITH BLACK kid gloves, between 55th and 56th-Hyde Pk.-blvd. Reward. Dorchester 8306.

MUFF—LOST—BLACK SEAL, ON S. SIDE. Call after 6:30. Fairfax 9011; reward.

TERRIER—BOSTON—LOST—LARGE, DARK brown, wht. breast, 1 wht. ft., left ear lops, ans. "Mickey." Return 9224 Laflin. Bev. 9617.

WATCH—LOST—MAN'S POCKET WATCH, Loop dist., Sat.; reward. Central 8476.

WRIST WATCH—LOST—HAMILTON, WHT. gold, engraved "WRG." Rew. Fra. 2717.

PERSONAL.

NOT RESPONSIBLE FOR ANY DEBTS CONtracted by anyone but myself and wife, after this date. Charles V. Swanberg.

NOT RESPONSIBLE FOR ANY DEBTS contracted by no other than myself. GEORGE DOMEK.

L. P.—WIRE ME COLLECT CARE WESTern Union, Chicago, where I can meet you. GARR.

NOT RESP. FOR DEBTS CONTRACTED BY any one but myself. FRANK D. SCOVILLE.

NOT RESP. FOR DEBTS CONTR. BY ANY one but myself. EDWARD JESSE.

NOT RESP. FOR DEBTS CONTR. BY ANYone but myself. EDWARD JEFFE.

NOT RESPONSIBLE FOR ANY DEBTS CONTRACTED BY ANY ONE BUT MYSELF. IGNATZ MAJEWSKI.

F. A. W.: CALL BUCKINGHAM 9685 AT once. MARPESSA.

RUBY—CALL MOTHER OR BILL AT ONCE. Important [9418]. MOTHER J.

BEN—GOOD NEWS. DON'T WORRY; GET IN touch with mother at once. Gertrude Joan.

TRAVEL OPPORTUNITIES.

Both readers and advertisers are urged to exercise caution in arranging automobile transportation with other individuals. References should be carefully investigated.

CALIF.—DRIVE YOURSELF, DELIVER PLYmouths, Chev., etc.; share part gas expen. only; oil furn. 4512 Madison. Mans. 3343.

GENTLEMAN DRIVING LOS ANG. TAKE 3. Share exp. Refs. exch. Long. 8734, Apt. 311.

CALIF.—DELIVER CARS; SHARE EXP.; lv. daily. 6431 S. Western. Prospect 6960.

CALIF.—DRIVE YOURSELF; SHARE EXP.; lv. daily. 1633 N. Cicero. Ph. Berk. 8029.

DRIVING TO TEXAS; TAKE 2; SHARE expenses. Van Buren 5275.

BUS TRANSPORTATION.

SAVE 8 HOURS

VIA THE ONLY 27 HOUR EXPRESS.

NEW YORK, $10

ROUND TRIP, $15

RESERVED SLEEPING CHAIRS. No Change! Free Pickup Service. NUWAY BUS LINES.

31 E. 12TH-ST. CAL. 4990.

SAFEWAY LIMITED—EAST.
SOUTHERN LTDS.—SOUTH.
SANTA FE TRAIL—WEST.
407 S. Wabash-av. Wab. 6171

OR BREVOORT LOBBY, 120 W. MADISON. N. Y., $7; LOS ANG., $22; MIAMI, $20; St. Louis, $2.50; Detr., $2.50; Clevl. $3.50. 6½ N. Dearborn-st. Central 8820. 6330 Stony Island. Hyde Park 10106.

CITY TICKET EXCHANGE—RETURN BUS tickets. 25 S. Dearborn. Randolph 7020.

UNUSED BUS TICKETS, LOW FARES TO all points. Travel Mart, 125 W. Madison.

STORE AND BAR FIXTURES.

STORE AND TAVERN FIXTURES—SPEcial low prices. Beer serving equipment, special counters and stools, restaurant equipment; candy, cigars and other fixtures. New or used. Part time payments. Chas. Bender Co., 608-614 N. Wells-st. Superior 2361.

COMPLETE—5C-10C STORE FIXTURES FOR Sale—Including shelving, counters, cash registers, etc. Prac. new. Ph. Greenleaf 4353 or Address O H 392, Tribune.

BEAUT. BAR AND BACK BAR, 25 FT. ICE box, steam table, stools. Sacrifice $150. Saginaw 4903. 1635 E. 79th-st.

SODA FOUNTAIN, 10 FT., 8 FT., ELEC. sign, 18 in.; exhaust fan; 6 X-Ray reflectors. Also Essex 6 cyl. car. 3556 Southport.

PERMANENT WAVE MACH., $50; DRYER, $15. Mirrors cheap. 1120 N. Wells-st.

NATIONAL CASH REGISTER—LIKE NEW. A. J. Thomas, 117 W. Lake. Frank. 1262.

WANTED—50-250 FT. OFFICE PARTITION or storm sash. Stanley. Cal. 1054.

2 COUNTERS, 1 WALL CASE, 1 SAFE. 3622 Ogden-av.

BUSINESS PERSONALS.

FREE MARCELLING AND FINGER WAVing Tues., Thur., and Fri. nights, 6 to 9 o'clock. 30 W. Washington, Room 1620.

LADIES—REDUCE! GREAT RESULTS BY famous Venus massage. Ph. Frank. 2849.

REGULAR $3 STM. OIL PER., $1; FREE set, trim. Ruth's, 202 S. State. Web. 4231.

COMP. PERM. WAVE, 94C; FREE SHAMpoo, set incl. Montgomery Ward. Sup. 6200.

INSTRUCTION.

HIGH SCHOOL IN MONTHS, NOT YEARS. ADDRESS B A 234, TRIBUNE.

JAZZ IN 20 MONTHS. ALL INSTRUments. 5 Christensen Schls. See ph. book.

TO RENT—ROOMS—CENTRAL.

PRICE AND LOCATION.
Edge of the Loop, 200 rms., full 24 hr. service. Elev., warm. Run. water. $4 others $3 STATE HOTEL, corner Harrison-State.

$2.50 WEEK UP—IN LOOP.
YOUNG MEN'S BACHELOR RMS.—22 W. Van Buren—300 mod. rms., run. wa., sh. bths.

TO RENT—ROOMS—SOUTH.

BLACKSTONE, 5519. DORCHESTER 4100.
UNIVERSITY HOTEL
Beau. furn., each rm. with tub and shwr.; I. C., bus. surface: perm., $5 wkly. up, with no extra charge for 2 in rm.; $1.50 daily up.

DORCHESTER-AV., 5344—CLEAN, WARM rms., $9.50-$5-$4 a week. I. C., bus, surf.

HARPER-AV., AT 54TH. FAIRFAX 7300.
HOTEL HARPER CREST.
NEW MANAGEMENT—L. R. ROBINS.
Large, airy rooms; large closets; private bath, shower; complete srv.; moderate rates.

INGLESIDE, 6118, 3D—LGE. FRONT RM.; kit. priv. if des.; priv. home; all trans.

KENWOOD, 6342—3D.: LGE. FRT. RM.; 2 emp. or bus. man; blk. I. C., L. H.P. 5719

KENWOOD, 5615—FURN. ROOM, NR. U. OF C., I. C.; $4 wkly. Man. Hyde Pk. 1238.

KIMBARK, 5211 — LARGE RM.; QUIET; pr. hm.; gents; $3.50; I. C., bus. H.P. 0581.

PAULINA, S., 6423—LARGE, LIGHT ROOM for gentleman; hot water heat.

SIXTY-FOURTH-ST., E., 1511—SGL. FURN. slp. rm., $2; lrg., $2.50; stm.; all trans.

WOODLAWN, 6546—LG. RM. BEAUT. FUR. Sgl., $4; dbl., $5; sm. ft. rm., $3.

WOODLAWN, 6206, 2D—LG. LGT. FRT. rm., pri. lav. All trans., quiet home. Reas.

NORWOOD HOTEL. 6400 NORMAL. New double rms.; in-a-dor; all trans.; cafe; $5 week up; kit. apts.; reas. Eng. 3700.

6220 GREENWOOD-AV. PLAZA 4800.
GREEN BRIAR HOTEL
NEW BLDG., 100 ROOMS, EACH WITH TUB, SHOWER; $6 WEEKLY, $1.50 DAILY UP; 1 BLK. TO L. SURF.; NR. I. C., BUS.

67TH-PL., E., 1543—SUN P. LIV. RM. ADJ. bath, I. C.; slp. rms., $3.50 up.; after 3p.m.

SLEEPING RMS., 2, 3 AND 4 RM. KITCHenette. 1150 E. 47th-st. Drexel 1716.

Hotel Rooms.
PARKLAND HOTEL (NRA)
$4 Weekly
—for large, light rooms, running water and bath adjoining, $4.50 week for 2 to a room. Complete unexcelled hotel service.
1550 E. 63D-ST., AT JACKSON PARK.

$3 a Week—Hotel Service.
100 newly decorated rms. Hotel La Strain, 3535 Ellis-av. I. C. trans. 6 min. to loop.

MIRA-MAR HOTEL—$5 WEEKLY AND UP. Ex. trans. 6220 Woodlawn. Plaza 1100.

TO RENT—ROOMS—NORTH.

ASTOR-ST., 1216—SGL. AND DBL. ROOM; quiet and homelike. Walk dist. $3 up.

BARRY-AV., 635..........$5 A WEEK UP. Private bath; 15 minutes Loop; modern; near the lake. Bittersweet 3614.

BROADWAY, 4040 — CLEAN; EXC. HEAT. Pullman kit., $4; bus, L, surf.; 2 rm., $5.

CLARK-ST., N., 1015, AT OAK. WHI. 4290.
HOTEL OLYMPIC
$5.50 WEEKLY—200 rms. Pri. tub, shower. Free radio in each room. [illegible] north loop.

CLARENDON, 4650, [illegible] FURN. frt. rm., reas.; bus, L, [illegible] Ard. 2454.

CLARK-ST., 2026 N. [illegible] MOHAWK 3400.
HOTEL CLAYTON
NEW BUILDING, OPP. LINCOLN PARK. 300 MODERN RMS. [illegible] FREE RADIO. 10 MIN. TO LOOP.
$6.00 PER WEEK $6.00

CLIFTON, 4525 — LGE. OUTSIDE RMS., dbl. bed, run. wat., $3; 2 blks. Uptown dis.

CORNELIA, 625—LARGE LIGHT RM., ADJ. bath; all tran. Reas. Lake View 0400.

KENMORE, 4800. LAWRENCE ARMS. Beau., newly furn., mod. ROOMS and KIT. APTS. Plenty of hot water and heat. Cozy atmosphere. A real home. Hotel service. KITS., $6; RMS., $4 and up. Longb. 3012.

KENMORE, 4927—SGL. AND DBL. SLEEPing rooms. Running water. Inner spring mattresses. $3-$3.50. Good trans.

KENMORE, 4837—WELL FURN. TWIN OR single rms.; bath, shwrs. Ex. trans. Reas.

LARRABEE-ST., N., 1508. LINCOLN 2633.
NORTH-AV. Y. M. C. A.
Offers best accommodations, MOST REASONABLE RATES, $2.25 PER WEEK AND UP. Membership privileges included. Near Loop, L and surface transp.

LOYOLA-AV., 1235. $5 A WEEK UP. Private bath or shower; ½ block Loyola L sta.; 20 minutes loop. Briargate 4880.

LOYOLA—EX. LG. WM., NICE FURN. RM. for 1-2, reas.; L, bus. surf. Rog. Pk. 1743.

MALDEN, 4606—LG. LT. FRT. RM., ADJ. bath, reas.; ideal surr.; bus, L. Sun. 0605.

MARSHFIELD, N., 3333. BIT. 3333.
Lincoln-Belmont Y. M. C. A.
Strictly modern bldg.; excel. accommodations; single rms., $3.83 wk. up; double rms., $2.50 wk. up per person; membership privileges included; excellent trans. to loop.

OHIO, W., 27, NEAR STATE-ST.—LOOP district. 1-2 rms., $5; hotel rms., $4.

ONTARIO-ST., 113 W. [420 N.]—WALK TO Lp.; wm., cln.; hotel service; $2 p. wk. up.

RUSH, 664—LGE. STUDIO RM., PRI. BATH; suit. 1-2 gents. Nr. loop. Del. 0961.

SHERIDAN, 4308—150 RMS.; RADIO, RUN. wat. all rms.; $3-$3.50; bath, $5; all trs.

STRATFORD-PL., 629 [3400 N.]—ATTR. lg. rm., pr. adult fam.; exc. tr. Lak. 9442.

4700 N. RACINE—FREE AUTO PARKING.
Hotel Darlington, $5 Wk. Up.
BEAU. RMS., BATHS. LOBBY; EX. TRANS.

JUST THE COZIEST RMS., $5-$6. AT THE CANTERBURY HOUSE, 61 E. Cedar.

COZY, HOMELIKE RMS. FOR GIRLS, $2.50-$5. Brd. opt. Fairfax Hall, 215 E. Erie.

NICE FRONT RM., CONVEN. BATH, PRIvate fam., 1 blk. L. $3.50. Rog. Pk. 6651.

Hotel Rooms.
15 min. loop; $5 wk.; $20 mo.
BARRY-BROADWAY HOTEL.
3020 BROADWAY. BITTERSWEET 1600.

TO RENT—ROOMS—NORTHWEST.

FRANCISCO, 2617 N.—QUIET, CLEAN, LGT. bedrm., furn. ht., $3. Gd. trans. Arm. 7287.

TO RENT—ROOMS—WEST.

$3.50 WEEK UP; WARM, CLEAN, MODERN rooms; private entrance. 3500 Monroe-st.

Hotel Rooms.
212 N. HAMLIN-BLVD. KEDZIE 7000.
HOTEL PARKSIDE.
$3.50 Per Week and Up.
350 rms., facing Garfield Pk., 12 min. Loop.

TO RENT—HOUSEKEEPING ROOMS.

South Side.

BERKELEY, 4353—2 LG. SUN RS., GAS range. $4-5; lg. slp. rs., $2.50-3.50; all tr.

BLACKSTONE, 5601—1-2-3 RM. APTS., ALL furnishings, $3 wk. up.; surf.; I. C. 1 blk.

DREXEL-BLVD., 5000—CHEERFUL, MAID serv., unusual 3 rm. apts., priv. bath. $9 a wk., cozy wm., 2 rms. $4 up., gas, lht., linen.

DREXEL, 4332—WHY PAY MORE? 1, 2, 3 r. kit., beau. fur., $5 up. Gd. ht. Oak. 4640

KIMBARK, 6621 — 2½ RM. KIT. APT.; adults; in-a-dor; priv. bath; I.C., surf. $8.

PARNELL, 6637—2 RMS., REAL KIT.; LG. rear pch.; $7 wk.; good tran. Wen. 2929.

PRINCETON, 6203—SPACIOUS 1-2-5 RM. modern apts. Real kitch. $5-$8. Nor. 1800.

SIXTY-SECOND-ST., E., 922—FURN. SPICK-span. 1-2-3 rm. kit. apts.; rollaway beds.

64TH-ST., E., 1511—HSKPG. 1-2 FURN. rms., rl. kit.; child wel.; $4-$5; stm.; all tr.

WOODLAWN, 6546—2 CLEAN RMS., INAdor; very desirable; homelike rms. Adults.

WOODLAWN, 6542—2 RMS.; CHOICE LOC.; real kit.; inador; also slp. rms.; $2 up.

2-3 RM. COZY APTS., PRIV. ENT., STM., rl. kit., bth., slpg. pch., 2 beds, linens, laun.; nr. schls., bus. sur., N.Y.C., $5 up. Vin. 0949.

North Side.

BURLING, 2839—NR. DIVERSEY-CLARK—1-2 rm. apts., well furn.; ex. trans. $4-$7.

BYRON, 1319, NR. CLARK—NEW, DEC. 2 rms.; real kit.; pri. home. Reas. All trans.

CORNELIA, 730—1-2 R. KIT., NICELY FUR. Newly dec., el. refr., exc. tran. Reas.

DAKIN, 1025—2 ROOM KIT., $5.50 UP; single rms., run. water, $3; Sheridan exp.

DEARBORN, N., 1255—NEW, DEC. 1 RM. kit.; stm. ht.; walk. dist. loop. $5 up.

FULLERTON, 510—FRT 2 M. SUITE; VERY comf. furn.; refrig.; 2 baths; reas.

GRACE, 719—BEAU. FUR. 1 RM. KIT., $4 up; 3 rms., pri. bath, real kit., ex. heat.

LAKESIDE-PL., 825 [4730 N.]—WARM 3 rm. apt.; Frigid.; $7; slp. rms., $2.50 up.

LA SALLE, N., 1525—3-4 RM. APTS., $6 TO $8; piano, also sgle., dbl., $2.50-$3.50.

LA SALLE, N., 1257—NEW, DEC. HSKP. rms., stm. ht., md. serv.; $2.50 wk. up. nr.lp.

MELROSE-ST., 523—LGE. MASTER BDRM., BEAU. FURN.; TWIN BEDS; NO OTHER ROOMERS. BRD. OPT. LAKE V. 10173.

PINE GROVE, 2829—ROOMS FOR HIGH type men. Run. wat. Hotel atmos. $3.50 up

RACINE, N., 4712—APT. 21; BEAU. SUNny rm.; in small Jew. fam.; $3 for 1; $4 for 2; women pref.; kit. priv. Rav. 2389.

RACINE, N., 4448—EXCEP. VAL. 1-2 RMS., pri. bath, pch., $5 up; L, bus, surf.

ROKEBY, 3722—2 RMS., PRIV. BATH., EL. ref., beau. furn. 1 rm. Pul. kit.; pkg.; all tr.

SHERIDAN, 4016 — Attr. 1-2 RM. KIT. apts. All conven.; ex. trans.; $4.50 up.

SHERIDAN-RD., 672 [3900 N.]—NICE. lge. 1 rm. kit.; nw dec. pl. heat; $4; all tr

STATE, N., 1203—ATTRAC. 2 RM. APT.; warm, comf., real kit.; reas.; walk loop.

STATE, N., 806—ATTRACT. 3-4 RM. APT.; linens, etc.; furn.; very reas. Del. 1646.

WRIGHTWOOD, 664, 2D—HOMELIKE 3 RM. apt. for 2; reas.; pri. fam. Linc. 9141.

TO RENT—HOUSEKEEPING ROOMS.

West Side.

ADAMS, 1419—MOD. R. W. $3 UP; PARlor, $5; slpg. rs. $3.50; free gar.; all conv.

WASHINGTON-BLVD., 2147, OR 2944 JACKson—Kit. apts.; pri. bath; also gar.; reas.

BOARD AND LODGING.

South Side.

WOODLAWN, 6037—BRD., RM., GD. HOME cooking; $6-$8; I. C., surf., L. H. P. 2055.

PLEASANT HOME FOR COUPLES. DElightful Rooms, including Excellent Breakfast. Reasonable Rates. 1 Block to I. C. 17 minutes to Loop. "The VALLETTES," 7041 Chappel-av. Phone Midway 1714.

PRIVATE HOME—LICENSED, FOR AGED, infirm. and mild mental. Midway 1605.

North Side.

LAKE SHORE-DR., 1046—FROST CLUB FOR Girls. Radios. $7 up. Walk. dist. to loop.

HAMPDEN-CT. [2600 N.]—NEWLY FURN. r.; home priv.; exc. meals; $7-$8; Div. 4519

KENMORE, 6327—HSE.; HI. CL. FAM.; FRT. r., pri. bth.; ex. mls., $7-9; all tr. Shel. 7437

SHERIDAN, 4454—BRIGHT FRT. SGL.-DBL. rms., run. wt., pr. fam., exc. mls., $8-$10.

NEWLY FURN RM. NEAR DIVERSEY—Best food; brd. opt. hm. prv. 2651 Florence

ATTR. RM., GOOD FOOD; PRI. HOME; reas.; bus, L, surface. Edgewater 2302.

West Side.

MONROE, W., 3319—DBL. AND SGL. RMS. All trans. Excel. meals. $6-$7. Ked. 8543.

MONROE, 5326—ROOM, BOARD, LAUNDRY. Real home comforts. Columbus 2880.

Children.

NICE HOME FOR CHILD. NEAR SCHOOL. Sunnyside 5462.

Convalescent Homes.

VIRGINIA HALL REST HOME—CONVAL., eld. people. Res. nurse. University 7483.

HOTELS AND APARTMENT HOTELS.

DELAWARE TOWERS
25 E. Delaware
FURNISHED OR UNFURNISHED.
Attractive rentals to responsible guests. One and three room apartments. Floors carpeted. Separate kitchens with electric ranges. Forced ventilation to kitchens and corridors. Tub, showers. Hotel service optional. All apartments with outside exposure.
A seven room, 4 baths, duplex and a six room, 3 baths, duplex, in the Tower.
Garage, valet, food shop, grill and drug store facilities.
Walking Distance to Loop.
WHITEHALL 4345.

ULTRA MODERN
1 rm. apts. with twin and double in-a-dor beds; also bedrm. apts. with double in-a-dor bed in living room; recarpeted; redecorated; reupholstered furn. Large closets. Complete hotel service; reasonable rates; good transp.; commissary and coffee shop in building.
LINCOLN PARK ARMS,
2738 PINE GROVE-AV.
[Just So. of Diversey, 1 blk. to Linc. Pk.]

MONTROSE BEACH
925 MONTROSE—EAST OF SHERIDAN.
1-2-3 RM. APTS., $35 UP.
WEEKLY RATES $9; SINGLE OR DOUBLE. New Building.
Light, airy, soundproof kitchenette apts.; completely, elegantly furnished; refrig.; tile bath showers; radio every apt. Coffee Shop. 24 HOUR HOTEL SERVICE.
Public Garage; $3 per week, $8 per month.

LET US SHOW YOU
'Where to Live'
Best locations—North, South, and West Side apartments and hotel rooms, furnished or unfurnished. Free transportation to inspect. Phone Superior 1117.
MARVIN T. GREEN.
701 N. Michigan-av.

NORWELL APARTMENTS.
Modern Kitchenettes—Hotel Service. JUST WEST OF LINCOLN PARK.
154 W. NORTH-AV.
Outside baths with showers. Large, airy rooms. Extra closet space. Within walking distance to loop.
LOW RENTALS BY WEEK OR MONTH.

DEARBORN PLAZA
THE NEWEST 15 STORY BLDG. ON THE GOLD COAST
PULLMAN KITNT., $45 MO UP. HOTEL ROOMS, $8 WEEKLY. COMPLETE HOTEL SERVICE.
1032 N. Dearborn-st.

THE ADMIRAL
AT THE END OF THE OUTER DRIVE. 5200 NORTH, AT THE LAKE.
A distinctive residential hotel. Complete service. Dining room. Screened sun veranda, large play ground. Garage service.
909 FOSTER-AV. LONGBEACH 2900.

$10 PER WEEK
Large one room kitchenette apts.; full service. Radio in each apt. Garage in bldg. Good transportation. Daily rate $2.50.
Windsor-Wilson Apt. Hotel,
915 WILSON-AV. LONGBEACH 3500.

SPECIAL
$8 wk. up; $1.50 daily up
Commonwealth Hotel
PINE GROVE AT DIVERSEY-BLVD.

NEW HOTEL PAXTON
1432 N. LA SALLE. MOH. 0541.
200 rms. with priv. bath, tub and shower. Wkly. rates $5 and up. Daily $1.50 and up.

ST. GEORGE HOTEL.
California style apts.; renting $45 to $60 per month. Convenience of 3½ rms. Outside sleeping porch. 1435 E. 60th-st.

IN THE LOOP.
$4 WEEKLY, $1 DAILY UP. New management. Newly decorated. SARATOGA HOTEL, 25 S. DEARBORN.

REOPENED—ALL NEW.
LAWRENCE HOTEL, 4727 MALDEN-ST. Strictly modern; pri. baths; 2 blks. west of Lawrence L; $1.50 day, $5 wk.up. Lon. 6300.

$4.50 WEEKLY UP.
1244 N. Dearborn hotel, 300 outside rms.; priv. and conn. baths; SWIMMING POOL and gym free; 10 min. to loop. Sup. 4980.

BUENA TERRACE HOTEL,
4246 SHERIDAN-RD.
2 and 3 rms., furn. and unfurn., $40 up. Conv. all transp. Comp. hotel service.

HOTEL DALTON, 1234 S. WABASH-AV.—Homelike atmosphere; every room with private bath; everything new; $6 wkly. up.

WARM, QUIET, COMFORTABLE CONVENient best beds in city; most reasonable rates. Hotel Raleigh, 648 N. Dearborn-st.

ABBOTT HOTEL, 721 BELMONT—PERM. guests; bath; $5 up. Hotel service.

HOTEL MAJESTIC—18 FLOORS OF SOLID comfort; low rates. 29 W. Quincy.

APARTMENTS AND ROOMS TO SHARE.

MOTHER AND SON SHARE ATT. 6 R. APT. with young lady; Thorndale-av. Sun. 5284.

2 GIRLS SHR. GIRLS LRG., ATTR. APT.; r., brd. $6-$7; I. C., L; bl. 63d. Mid. 4979.

CHICAGO ROOM REGISTRY, 6 N. MICHIgan. Dea. 8739. Apts. and rms. to share.

LADY SHR. ATTRAC. 4-RM. APT. WITH same; own rm.; excel. trans. Grace. 4942.

TO RENT—HOUSES.

South Side.

Rooming House Location.
2035 PRAIRIE-AV.
30 ROOMS. 9 BATHS. Cor. bldg., 2 blks. World's Fair entrance. RALPH H. WOODLEY.
1638 E. 55th-st. Open eves. Hyde Park 2187.

Suburban—North.

$70—8 R. HOME. BEST SCHOOLS CLOSE. h. w. ht., garage, garden, etc. 968 Elm-st., Winnetka. Phone Kenilworth 2016.

E. WINNETKA—MOD. 7 R. ENG., 2 BA., 2 cars, $75 mo. Heinsen Rlty. Win. 284.

General.

PHONE US FOR COMP. LIST OF ATtractive homes. Baird & Warner. Cen. 1855.

WANTED—TO RENT—HOUSES.

WTD.—HSE., 5 TO 8 RMS., NORTH OR S. S. Give full part. Address N 512, Tribune.

TO RENT—APARTMENTS.

SOUTH.

General List.

$30 2-3-4-5 ROOMS. $47.50
New bldg.; large rms., in-a-dor; free refrig.; 2 blks. L. surf., R. I. Res. agent. Eng. 3000. 6600 Stewart. 6512 Harvard. 6642 Yale.

3 PALATIAL RMS.; COMPLETELY MODernized and dec. thruout, arch doors, refr., kit. cabs., low rent. 7655 Stewart. Also 4 rms., $25 up; 6 rms., $37.50. See agt.

One, Two, and Three Rooms.

ELLIS COURT APTS.
4721-29½ ELLIS-AV.
2-3 room apts., unfurn.; 1 room apts., furn. Completely redec. Conv. transp. and shopping facilities. Kenwood district. Reasonable rental. Manager on premises.

2 ROOMS—MODERN BLDG., FREE REFRIG. $25. Agent in bldg. 7215 Vincennes-av.

TO RENT—APARTMENTS.

SOUTH.

Four, Five, Six Rooms, and Larger.

3-4 ROOMS.
4 AND 5 ROOM EFFICIENCY, 1 AND 2 BEDROOMS.
3017 E. 79TH-ST.
Overlooking Lake Michigan; colored tile bath, shower, beautifully decorated, elevator, free gas, light and refrigeration. Best location in Chicago. Representatives on premises.
GLATT & PRICE,
2450 E. 79TH-ST. REGENT 3300.

6 ROOMS, $55.
7719 ESSEX-AV.
Newly decorated. Ready for immediate occupancy; electric refrigeration, shower, fireplace, bookcases, garage.
GLATT & PRICE,
2450 E. 79TH-ST. REGENT 3300.

1461 S. MICHIGAN-AV.
6 ROOM APT. $35
Immediate poss.; steam heat, elec. light. RALPH H. WOODLEY.
1638 E. 55th-st. Open eves. Hyde Pk. 2187.

7 LGE. RMS.—3 BTHS., 9TH & 10TH FLRS. Front apts., de luxe elevator bldg. With awe-inspiring view of Jackson Park and lake. Will decorate to suit. Formerly rented for $350, now $150 and $185. Parker Holsman & Leigh, Hyde Park 2525.

4 RMS., NEW BLDG., $35.
Large, lt. rms., inador bed, refrig., new decorations. I. C. trans. Res. Agt. Eng. 8000. 7618 Colfax. 8154 Maryland.

FOUR ROOMS—ALL OUTSIDE LIGHT, STM. heat, large sleeping, and brick garage, $30. 1581 E. 72d-st.

MODERN 4-5-6 RM. APTS., $32.50-$35-$40-$45; I. C., L, and surf. trans.; 4 rm. apts., $8 wkly. Apply 1st apt., 4463 Woodlawn-av.

6600 KENWOOD-AV.—MODERN 4-5 RMS.; near I. C. and bus serv.; $35-$40. See Janitor on premises. Hyde Park 7000.

7 RMS., 2 BATHS; NR. 47TH-ST. I. C. AND World's Fair, $50. Tel. Kenwood 6194.

4-5 RMS.—$40 UP. FREE ELEC. REFRIG. 1718-32 East 70th-st. See agt on prem.

6 RMS., 2 BATHS—JEFFERY-AV., CLOSE to I. C. station, $65. Fairfax 9301.

NORTH.

General List.

2-3-4-5 RMS., $50 UP.
16 story bldg., opposite Lincoln Park. All outside rooms, parquet floors, General Elec. refrigeration, cedar closets.
2000 LINCOLN PK. WEST.

QUAINTLY BEAUTIFUL
carpeted apts.; switchboard service. FREE gas, light, refrigeraton; all transportation. Bedroom apts. from $50.
5650 SHERIDAN-RD.

1133-57 GRACE, $30 and UP
Near the lake, choice [illegible] rooms, 4 rooms with in-a-dor bed; east of N. Clark, nr. Grace-st. L sta. Phone Well. 2261.

[illegible] N. CLARK—[illegible] APARTMENTS. $25 up. [illegible] and exceptionally [illegible]

One, Two, and Three Rooms.

837 WOLFRAM-ST.—1½ RMS., $27.50, AND $32.50; 2½ rms., $35; includes light, gas, refrig. [illegible] floors and elevator service. New building. Agent on premises.

916 LAWRENCE [illegible]—CHOICE 2½ RMS., $42.50 up; 1 block to lake. Manager on premises. Phone Longbeach [illegible]

UNEXCELLED 2-3 RM. APTS.; SPACIOUS. attractive; reas. rental; 24 hr. switchbd. THE SHERIDAN SURF, 425 Surf-st.

Four, Five, Six Rooms, and Larger.

4 Rooms, $30
4422 SHERIDAN-RD. Pleasant, homelike apts., newly decorated throughout; floors sanded, etc. A new home. Electric refrig. Exceptionally convenient location, all transportation and facilities. Longbeach 1855.

6 ROOMS, 2 BATHS, $65.
747 JUNIOR-TERR. [4300 N.]—Very choice resid. section, near Lincoln Park. Ideal for large family. Attractive, roomy apts.; many features. Near bus, lake, Broadway shops, and cars. See Janitor or call Longbeach 1855

4 LARGE ROOMS, $35-$40.
4½ Rms., 2 Bedrms., $42.50.
Free refrig., gas. Agent at bldg., 5610 N. Ashland-av. Gentiles. Ph. Rogers Pk. 6560.

STREETERVILLE SACRIFICE—
Spacious living room with open fireplace. 2 splendid bedrooms, each with bath; maid's room and bath, sewing room; 11th floor of exclusive bldg. Elevator and doorman service. Phone Whitehall 6880.

5 ROOMS, $35.
3737 Southport-av., cor. apt. Excellent for doctor's office; steam heat. Wel. 8460.

1008 ARGYLE-ST.—COR SHERIDAN. 4 RMS., sun parlor, sleeping porch; elec. refrig.; bus L, surface transp. Rent $42.50. S. E. Terman & Co., 11 S. LaSalle, Ran. 3177.

BEAUTIFUL FRONTIER MANSIONS—3940 Frontier-av., overlooking lake at Irving Pk-blvd.; 6 lge. rms., 3 baths, 2 sunrms., private garage; reas. Lake View 1717.

MOD. 6 ROOMS; LOW RENT.
2737 Racine, nr. Lincoln-av., 2d fl......$15
1156 Diversey Pkwy., cor. Linc., 1st fl....$17
3139 Southport, nr. Belmont, 2d fl......$18

S.E. Cor. Magnolia-Lawrence
4-5 rooms, $30 up; all trans.; nr. shopping dist. John J. Ready & Co., 4001 Sheridan.

CHOICE 4 ROOM APTS., LOW RENT. 1114 Glenlake-av. See resident agent. ARTHUR KRUGGEL & CO. Longbch. 5531.

2335 COMMONWEALTH—1 BLK. WEST OF Lincoln pk.; ½ blk. Fullerton; 4 beaut. rooms; $75; exclusive elev. bldg. Cen. 5050.

4 RM. CHOICE APTS., $32.50. WERE $75. Newly dec., new refrig., shwrs., 3d fr. 2471 Blaine-pl. [4830 N.] Longbch. 9651.

4-5 RMS., CORNER BLDG., NEWLY DEC.; clean, quiet, refined; ex. tran. 4458 Beacon.

MARSHALL FIELD GARDEN APT. HOMES. 4-5-6 rooms. 411 Blackhawk-st. Lin. 2122.

3917 ROKEBY, NR. SHERIDAN—4-5 RMS. $32.50-$40; elec. refr. Lake View 6480.

3516 BROADWAY—4-5 ROOMS. $28-$35. Steam heat. Lake View 6480.

1330 BIRCHWOOD — OVERLOOKS LAKE; attrac. 5 r., 2 bths., sun par. Rog. Pk. 0541.

1906 NORTH PARK-AV.—5 RMS., SPECIAL inducement, $33; 4 rms., $35. See agent.

647 GRACE, AT THE LAKE—5 RMS., $53-$58; tile bath, shower. Lake View 6480.

NORTHWEST

Four, Five, Six Rooms and Larger.

4250 N. KEDVALE-AV.
4 rms., rollaway, refr., $45. See Gustafson.

4030 MELROSE-ST.
5 rooms, elec. refrig., $40. 2d floor. I. J. BEDUHN, 5620 Irving Park-blvd. Pens. 8610.

4714 BYRON-ST.
5 large, beau. rooms; very modern; light, cheerful; el. ref.; new bldg. $50. Lon. 8833.

LOOK—SEVERAL 4 ROOM STEAM HEATED apts., red. $25-$27.50. Inq. 4038 Division.

BEAU. MOD. 4 RMS., REFRIG.; EXC. TRAN. $27.50 up. 4210 N. Crawford. Pen. 5547.

WEST.

General List.

FOR MODERN 2-3½-4-5-6 ROOM APTS.; mech. refrig.; good trans. call Monroe 2120

One, Two, and Three Rooms.

422-38 N. WALLER-AV.
2-3 Rm. Apts., $25-$30.
Light, newly decorated apts.; near shopping centers; all trans.; new elec. refrig.

Four, Five, Six Rooms, and Larger.

2517 W. JACKSON—8 ROOMS, STM. HT., sun par., shwrs.; suit. rmrs., lg. fam., $40.

6 RM. APT., HOT WATER HT., G. E. REF.; all outside rms.; brk. gar. 4700 W. End-av.

$30. NEARLY NEW 5 RMS., STM. HTD.; im. poss.; exc. tr. Graham. 429 N. Hamlin.

TO RENT—APARTMENTS—SUBURBAN.

NORTH.

Evanston—19 minutes to loop.

5 LARGE, LIGHT, AIRY RMS.—REFRIG.; new bldg.; near school; 1 blk. Western-av., surf. and L trans. 1324 Brummel-st.

COMP. LIST OF HOMES, APTS. SMART & Golee. 1564 Sherman-av. Rog. Pk. 0272.

WEST.

Berwyn—17 minutes to loop.

$32.50—3½ R. MOD. APT., ELEC. REFRIG. Steam heat. Nr. L. 1925 S. Grove-av.

TO RENT—FURNISHED APARTMENTS.

(See Also Hotels and Apartment Hotels.)

SOUTH.

2444 MICHIGAN-AV.—1-2 ROOMS, KITCH., private bath, free gas, etc., $4 week up.

6419 DANTE-AV.—2 R. APT.; NEW, FUR. dec.; priv.; adj. bath; all trans.; $4 up.

PARK LAWN APTS., 5210 WOODLAWN—1-2-3 r., comp. hotel ser., rfg., elev.; $30 up

1514 E. 62D-ST.—ATTR. 2 RM., $6; 3 RM., $7; stm., gas, elec. free; nr. park, I. C., L.

LARGE 2-4 RMS., VERY REAS.; INADOR, el. refrig.; I.C., surf., bus. 1432 E. 69th-pl.

WOODLAWN, 6211—1-2-3 RMS., NICELY furn., priv. sun porches; refrig.; $7-$10.

NICE COMF. 2 RMS., REFRIG.; BLK. I. C., bus, surf.; reas. 6938 Harper. Dorch. 3401

CARLTON APT. HOTEL—1-2 RM. KITNT. apts.; refrig.; quiet; reas. 6440 Woodlawn.

HYDE PARK-BLVD., 1411—1-2-3 R. APTS., $15-$25; 5 rms., $40 mo.; ex. ht.; all tran.

STONY ISLAND, 6252—3 ROOM, FRONT apts., newly furn.; reas.; I. C., surf., L.

TO RENT—FURNISHED APARTMENTS.

SOUTH.

WE OFFER YOU NOT JUST AN APT. BUT RATHER
a home
WE PUT FORTH EVERY EFFORT TO MAKE YOUR LIVING HERE PLEASANT. Our guests are permanent; we do not cater to transients; you'll like the atmosphere here and the rates are modest.
Lawn Manor Apartments,
1-2 & 3 RMS. COMPLETELY FURNISHED. 4508 WOODLAWN. DREXEL 5028.

MIDWAY DREXEL
Apartment Hotel,
6020 Drexel-av.
2 and 3 room apartments, priced remarkably low for decided better accommodations, overlooking U. of C. and Midway. DORCHESTER 7080.

IMMEDIATE POSSESSION.
$35. 1-2-3 ROOMS. $55.
5493 Cornell. 5200 Harper.
Attract. furn., large, airy rooms; spacious closets; 1 blk. surf., bus, and I. C. transp. RALPH H. WOODLEY,
1638 E. 55th-st. Open eves. Hyde Pk. 2187.

A NEW DEAL
on a few modern beautifully furn. apts., with complete hotel serv., including free gas, elec. and refrig.; dining room in connection; close to all trans.; $40 per month. NORWOOD HOTEL.
6400 Normal-blvd. Ph. Englewood 3700.

KIMBARK GARDEN APTS.
1-2-3-4 room beautifully furnished apartments, suitable for families and group young people. Maid service; linens; REASONABLE. Janitor, 5317 Kimbark-av.

Norquette—New 1-2-3 Rms.
Complete serv.; smart, spac., quiet; L, surf., R. I., bus; cut rates. 6818 Normal. Nor. 6824.

CHARMING STUDIO APT.
5235 Woodlawn-av. Beaut. furn. bedroom, 2 inadors, refrig. Good trans. Fairfax 0006.

2 RMS.—COMPLETELY FURN. FREE GAS., lt., refrig. Weekly maid serv.; nr. I. C. station; lowest rent. So. Shore. 7254 Jeffery-av.

SO COMFORTABLE, SO REASONABLE—$50—4 rms., sun par., bedr., 2 in-a-dors, comp.; el. refr.; nr. I. C. 6062 Stony Island.

5736 STONY ISLAND-AV., 2D—SWEET. Liv. rm. with inador, bedrm., dinette, kit.; fac. pk.; comp. furn.; nr. lk., I. C. ex.; $50mo.

ALL NEW, FURN., 1-2-3 RM. APTS., GAS, linens, elec. lt., refrig. free; $30 mo. up. 4711 Drexel-blvd. Phone Kenwood 3510.

$30 AND UP—2 OR 3 ROOM APTS., COMpletely furn.; free gas, elec. and refrig.; excel. trans. See Mgr., 3911 Ellis-av.

1528 E. 69TH-PL., 2 RMS., $40. NEWLY furn.; free gas, light and refrig. See agent on premises or call Dor. 4602.

NORTH.

2136
LINCOLN PARK WEST
An apartment hotel of distinction facing Lincoln park and Lake Michigan. Now available, bedroom apartments of 2, 3, and 4 room units.
HOTEL SERVICE
SWIMMING POOL
CLOSE TO THE LOOP
PHONE MOHAWK 1520.

SHERONE APTS.
4423 Sheridan-rd.
RADIO IN EVERY ROOM. 1½-2-2½ ROOM APTS.
Splendidly Furnished.
Featuring complete hotel service. Exclusive, quiet residential neighborhood. Close to Uptown shopping center and all trans. Newly decorated.
Very Attractive Rentals.
LONGBEACH 0800.

YACHT HARBOR
SUPERIOR BUILDING.
422 Melrose-st., near the lake; 1-2-3 room kitchenette apts.; completely furnished; hotel service optional. Excellent transportation. Commissary, valet, elevator. Free refrigeration, light and gas.
AGENT ON PREMISES.
A Forman Realty Trust Building.

PINE LODGE HOTEL
3616 PINE-GROVE-AV.
1-2-3 rm. beaut. furn. kitchenette apts. as low as $35. Also few choice hotel rms. as low as $4.50 per wk. M. B. Stein, Mgr. Bit. 3303.

426 BELMONT-AV.
1-2-3 rooms, completely furnished. 14 story building overlooking Belmont Harbor. Best trans. 24 hours service. Rentals from $45.

244 E. PEARSON
300 NORTH. AT THE LAKE
2-3 RM. APTS., $45-$150.
Furn. and unfurn., dinettes, kitchn'ts, bedrms. Maid service, valet. Free gas, light, refrig. Din. rm., com'sry. Bus at door. Sup. 4701.

EXCLUSIVE
Apt. homes of 1½ and 3 rooms. Beautifully furn. Hotel serv., 24 hr. swbd. Fireproof bldg.; $32.50 and up. 5722 Winthrop-av. Longb. 3080.

5511 Kenmore-Amaz. Value.
N. E. Cor. Catalpa. New style 1½ r. kits.; very best new furn. and dec.; Frig.; maid; lin.; beau. lobby; $8.50 wk. up; low mo. rate.

A SMART BUILDING
IN A SMART DISTRICT.
1-2-3 rms. Nr. all trans. Except. furn. Very reas. 6822 No. Ashland. Shel. 2734.

4810 CLARENDON-AV.
4-5 rm. modern bedrm. apts.; new furniture and carpets, elec. refrig.; 53 bus at door.

2833 CAMBRIDGE-AV., NEAR DIVERSEY—Beaut. furn. 4 rooms, all outside, $55. 12 apt. bldg., gas, light, refrig. included. Best transp. 15 min. loop. Buckingham 5213.

ALDGATE APTS.
5541 Kenmore, 1½-2½ r. kit. apts.; maid serv.; $9 wk. up; reas. mo. rate; ½ bl. all tr.

DUPLEX PENTHOUSE—SUPERBLY FURN., 7 r., 3 baths, $175 mo.; 9 mo. or longer to reliable people. Hollycourt 1055.

619 N. MICHIGAN-AV.—ITALIAN-CT. STUdio 26, for 2 mo.; beau. furn. 3 r. studio apt., $100 mo., to resp. party. Whi. 7092.

916 DIVERSEY-PKWY.—1-3 RM. KITNTS.; firepr.; elect. refrig., lgt., gas, linen incl.; 15 min. loop; $8 wk. up. Graceland 1440.

4656 HAZEL; COR. LELAND—4-5 ROOMS nicely furn., newly dec.; elec. refrig., linens, gas, light incl. $10.50 wk. up.

SUBLET STRICTLY MOD. 5 R. APT., LINcoln Pk. dist.; nicely furn.; all built-in features; exc. transp.; reas. Diversey 7998.

2-3 RM. APTS., FURNISHED COMPLETE. Gas, light, linens free twice a week. $30 and up. Inquire 1344 Argyle-st., office, front.

STREETERVILLE APT. HOTEL—WALKING dist. lp.; 3 rm. kit., pri. bath, maid, lin. $75 mo.; 1 r. kit., $7 wk. up. 105 E. Chestnut.

4637 MALDEN—LIGHT, CHEERFUL, WRM. 3 rm. apt., real kitchen, 2 beds, private porch. $8 wk. up. Wilson exp., bus, surf.

4050 SHERIDAN-RD., ½ BLOCK SHERIDAN L sta.—3-4 rooms. Free gas, light, refrig., $50 up. Mgr. on prem. Lake View 4050.

FARGO APT. HOTEL, 7450 GREENVIEW—1 rm. furn. apts.; refrig.; daily maid serv.; 24 hr. switchbd.; blk. Jarvis L; $35 up.

4 ROOMS, COMP. FURN.; 3 BEDS; FRIG.; $50. 1 blk. lake, schl., bus. 1364 Estes.

4755 BEACON—5 NICE, FURN. OUTS RS. sun parlor; newly dec.; all trans.; $55.

1362 GREENLEAF—ATTRACTIVE 2-3-4 RM. apts.; 1 blk. L, lake, bus; reasonable.

420 FULLERTON, FULLERTON PLAZA—Hotel service. $6 week up. 15 min. Loop.

MODERN 4 RM. LIGHT APTS., 2 BEDS, $40-$45; adults. Apply 5825 Glenwood.

2-3-4 ROOM APTS., MOST REASONABLE 506 Deming-pl. See agent. Central 5050

4 RMS., COMP.—FRIGID., SHOWER. $50. $52.50; ½ blk. lake, L, bus. 1333 Touhy-av

4-5 RMS., SUN P., 3 BEDS, SHOWER, G. E. ref.; L, bus; reas. 5314 Winthrop

937 CORNELIA—1½-2 RM. KIT. APTS.; modern; nr L, bus, surf.; $32.50-$37.50.

1332 HOOD-AV. [6100 N.]—ATT. 1-1½ RS. Comp. serv. Rfg., elev. $30 up. Gd. trans.

3740 PINE GROVE—MODERN, NEW, FUR. 4 rms., extra in-a-dor, shower; gas, el. free.

BEDRM. APT., 3 RMS., COMP. FURN., REF. Extra inador; $35 mo. 4639 Magnolia.

NORTHWEST.

6 QUIET LOVELY RMS.—2 FLAT BLDG.; furnished, $47.50, or unfurn., $35; furnace ht. 2617 N. Francisco. Arm. 7287.

FURN. 4½ RM. APT., SLEEPING PORCH, electric refrig. gar. 3024 N. Linder.

WEST.

"THE CHATEAU HOTEL"—A BEAU. 3 RM. kit., $60; 2 rm. kt. tw. beds, $45-$55; best trans. Gentiles. 330 N. Austin-bl. Aust. 1417.

ATTR. FURN. APT., NR. L, SURF., BUS; maid serv.; low rent. 4024 West End-av.

SUBURBAN.

$45—3½ RM. NICELY FURN. OAK PARK apt.; shower, free elec. refrig.; nr. schls. and Lake-st. "L." Phone Euclid 9897.

TO RENT—STORES.

Central.

30 N. LA SALLE—
Modern store, 13x52 ft.
Fixtures and lighting equip. in place. Judson F. Stone, Agent. Dearborn 1776.

TO RENT—STORES.

South Side.

WOND. LOC. FOR RESTAURANT OR TAVern; flats above for rms. apt. H. P. 5705.

North Side.

6344 N. CLAREMONT AT DEVON. 14X40. steam heat; new bldg. Rent $70. S. E. Terman & Co., 11 S. LaSalle. Ran. 3177.

SUIT. FOR GROCERY, TAVERN OR ANY other bus. 2015 N. Halsted-st.

GRAND AND WELLS—TRANS. CAR. SUIT. drugs or cigars. 1542 N. La Salle. 12-2.

Northwest Side.

COR. STORE, STEAM HTD., LIVE LOC. Delicatessen, 36 apt. bldg. All fixtd. S. W. cor. Harding-Division. $60 mo. Div. 0500.

EXCEL. LOC. FOR LIVE MERCHANT IN active business center. 6059 Irving Park.

Miscellaneous.

DESIRABLE RETAIL STORE LOCATIONS available for any line of business in all sections of city and suburbs. S. E. Terman & Co., 11 S. LaSalle. Ran. 3177.

TO RENT—OFFICES AND SHOPS.

Central.

JUST OFF MICHIGAN-AV.
General postoffice in bldg.; very light office, studio, display, or laboratory space, 500 to 30,000 sq. ft.; low rent; unlimited parking. EDWIN J. BOWES JR. & CO., 151 E. ERIE-ST. WHITEHALL 6026.

32 N. STATE, S. W. CORNER WASH.—Attractive offices; north light; night service; center loop; single rm., furn., $25 up; with reception room, $40 up; beautiful desk space, ph., steno. SWIGART & CO., R. 601.

30 N. LA SALLE-ST.—
Single office, carpeted, well furnished, good light, $35-$45. Judson F. Stone, Agent, Dearborn 1776.

DESIRABLE SPACE FOR BEAUTY PARlor, in conn. with dental office, reception room furnished. Loc. Clark and Devon. Briargate 0718.

OFFICE ECONOMY PLAN.
Furnished office, $20; desk, $10; in small suite, with sec. service. 82 W. Washington. Room 420. Andover 5696.

TO RENT — CHANCE TO CUT RENTAL costs, modern offices; new 16 story Insurance Center Building, 330 S. Wells-st.

TO RENT—MICHIGAN-CHESTNUT BLDG., 840 N. Michigan-av.; very attract. offices; unobstructed light; low rent; new building.

FURN. PRIVATE OFFICE—WE PROVIDE phone and office services, $25 up; desk space, $10 up. 20 E. Jackson-blvd., 8th fl.

OFFICE DESK, PHONE OR MAIL ONLY—Steno., clubroom; no lease; $3.50-$30. ENTIRE 6TH FLOOR, 201 N. Wells Bldg.

FURNISHED PRIVATE OFFICE—Large rooms, good light, $15-$20-$25. ROOM 1001. 203 S. DEARBORN-ST.

BURNHAM BLDG.—160 N. LA SALLE, 5TH FLR.; MAIL-PHONE SERV. WITH DESK. $10 MO. UP; ALSO ATTR. FURN. OFCS.

ATTRACTIVELY FURN. PRIVATE OFFICE in 3 rm. suite; steno. service and phone included. Reas. Rm. 704, 100 N. La Salle-st.

SUBLET LGE., LT., PRI. OFFICE, RECEP. r., $20. And. 5729. 565 Washington, R. 701.

MAIL, PHONE ADDRESS—CENTRAL LOOP. Pri. office. Small cost. Central 2527.

Outlying.

$15 AND UP—MOD. OFFICES; LARGE furn. rec. rm. 2335 Devon-av., nr. Western. S. E. Terman & Co., 11 S. LaSalle. Ran. 3177.

TO RENT—MANUFACTURING PROPERTY.

1 STY., 5,000 SQ. FT., N. W.; IDEAL dairy loc.; have permits; rent or sell cheap on terms. Address N F 264, Tribune.

FACTORIES AND WAREHOUSE SPACE. INDUSTRIAL LOCATING CO. Harr. 1200.

WANTED—TO RENT—MANUFACTURING.

10,000 SQUARE FEET FOR LIGHT MANUfacturing within radius 50 miles Chicago, west or southwest. Employ 15-20 men. Ground floor, power, gas and freight. Reas. rent. Address O G 173, Tribune.

TO RENT—OTHER CITIES.

STORE AND FIXTURES FOR LADIES' ready to wear business in Kenosha, Wis. Location 100%. Lease available. Rent reasonable. J. Stern, 5531 6th-av., Kenosha, Wis.

TO RENT—FARMS.

80 AC., ORLAND PK., FARM AND CHICKens. Good bldgs. McClun, 217 W. 63d-st.

JEWELRY, WATCHES, ETC.

CASH FOR OLD GOLD
jewelry, watches, gold teeth, plated articles, antiques, diamonds, pawn tickets, silver. This institution is operated by public spirited citizens to help you obtain cash. WE WILL PAY YOU FULL GOVERNMENT PRICES. Member NRA—Chicago Assn. of Commerce. Licensed by U. S. Government. ESTABLISHED 1900.
CHICAGO GOLD SMELTING COMPANY
59 E. MADISON, cor. Wabash, 5TH FLOOR.

OLD GOLD BOUGHT
Jewelry, watches, dental gold, antiques, plated articles, silver, platinum, and diamonds. BRING OR MAIL small or large lot and receive cash. Out of town shipments are held subject to your approval of our check.
New High Market Prices.
A. QUINT & CO.,
U. S. GOVT. LICENSED INSTITUTION. GOLD REFINERS. ESTABLISHED 1873. 5 NORTH WABASH, 3D FL., KESNER BLDG.

Most Cash for Old Gold
New High Market Prices
paid for old gold, silver, platinum, broken or discarded jewelry, watches, rings, chains, gold teeth, eyeglasses, or sterling ware in any condition. Mail or bring in for free appraisal. Articles held for your approval.
MARTIN REFINING CORP.,
U. S. Government Licensed.
55 E. Washington-st., Rm. 1218. Dear. 3394.

Most Cash for Old Gold
NEW HIGH MARKET PRICES
paid for old gold, silver, platinum, broken or discarded jewelry, watches, rings, chains, gold teeth, eyeglasses, or sterling ware in any condition. Mail or bring in for free appraisal. Articles held for your approval.
MARTIN REFINING CORP.,
U. S. GOVERNMENT LICENSED.
55 E. Washington-st., Rm. 1218. Dear. 3394.

Sell Us Your Old Gold
Full CASH VALUE PAID for old gold, discarded jewelry, gold teeth, watches, plated articles, silver, platinum, etc.
UNITED STATES GOLD PURCHASING CO.,
36 S. STATE-ST., COR. MONROE, 5TH FL.

NEW HIGH PRICES PAID
by dealing direct with one of the oldest, most reliable U. S. govt. licensed institutions. We pay more for old gold, silver, diamonds, watches, teeth, etc. Come in or mail. Value guaranteed. Opposite Boston Store. ROMACK GOLD REFINING CO. Member Chicago Assn. of Commerce, 5th flr., 7 W. MADISON-ST., COR. STATE, RM. 501.

100% FULL VALUE PAID
IN CASH for OLD GOLD, diamonds, broken jewelry, crowns, and bridge work, watches, silver and platinum, pawn tickets, etc. ASK FOR MR. LANE.
7 W. Madison-st., cor. State-st., Room 901.

2.50 KT. DIAMOND, BLUE WHITE COLOR. Gorgeously mounted in platinum ring with 10 blue white diamonds in setting. Formerly $1,375.00.........$275.00
Diamonds, Old Gold, Pawn Tickets Bought. THE U. S. LOAN BANK.
10 NORTH CLARK. 6TH FLOOR.

Pawn Tickets, Diamonds
bought, for cash. Also old gold, silver, jewelry, platinum, and gold teeth. FOR SALE—1 ct. dia. ring [plat. mtd.], $100; ½ ct. diamond, plat. mtd. lady's ring, $40. Jewelers' Ex., 32 N. State, R. 1102. Dea. 8905.

Gold Buyers, Attention!
We refine or buy outright at the new high prices your old gold or anything containing gold, lrg. or small quantities. Actual Refiners. Benart Refining Co., R. 722, 109 N. Wabash.

Diamonds and Pawn Tickets
bought for cash. Also old gold, broken jewelry, dental gold, plat., silver, watches, etc. CHICAGO DIAMOND EXCHANGE, INC., 32 N. STATE. ROOM 900.

"AETNA PAYS MORE."
See or mail us before selling your old gold, and get an HONEST CASH return. AETNA REFINING CO.
32 N. STATE. SUITE 1117.

Highest Cash Prices Paid
for OLD GOLD, jewelry, watches, diamonds. CHICAGO WATCH CO.
7 W. MADISON-ST., Cor. State-st., Rm. 807

WE HAVE READY CASH
for diamonds, pawn tickets, old gold, and silver, ivory, bronze miniatures. W. R. ANDERSON, 108 N. State-st., suite 516-17.

MONEY LOANED—DIAMONDS, WATCHES jewelry. Fidelity Loan Bank, 9 S. Clark.

STOCKS AND BONDS.

CASH FOR TAX WARRANTS, SALARY, jury vouchers, listed stocks, bonds, real estate bonds. Continental Discount Corp., 68 W. Washington, Bank Floor. Rand. 2721.

HIGHEST CASH PRICES FOR TAX WARrants, jury, salary vouchers, R. E. bonds, 1st mtges. 140 N. Dearborn, Room 506. Dear. 7540-8462. JOSEPH COHN & CO.

CASH FOR JURY VOUCHERS AND TAX WARRANTS.
Rm. 130, 82 W. Washington-st. Rand. 5582.

CASH IN YOUR REAL ESTATE MTGS., Bonds, Jury Vouchers, and get best prices. J. J. REINGOLD, Rm. 316, 134 N. La Salle.

UP TO 60% CASH ON REAL EST. BONDS. CUNARD CO., 105 W. Adams-st., Rm. 1400.

WE BUY R. E. BONDS, TAX WARRANTS. Louis Stern & Co., 134 N La Salle. Ran. 1187.

REAL ESTATE FOR SALE.

APARTMENT BUILDINGS.

North Side.

BARGAINS IN FORECLOSED BLDGS.—JOHN J. KERN, receiver. Sheldrake 8600.

West Side.

WILL SACRIFICE
For cash to satisfy beneficial creditors, 2 apt. brk., Congress nr. Crawford, 5-6 rms.; furnace ht.; encl. porch; A1 condition. Hayes & Remus, Attorneys, 1 N. La Salle-st.

2 FLAT BRICK FORECLOSURE—ONLY $6,500! 5-6 rooms; steam; sleeping porches; wide lot; 2 car garage; tile baths and vestibule; entirely redecorated. Terms. J. F. BUTLER & CO., 22 S. CRAWFORD-AV.

MOD. 2 APT., SUN PARLOR AND SLPG. porch; oil ht.; ½ blk. Garfield Pk.; at less than 1st mtge. Boulevard 8315.

HOUSES.

South Side.

DELIGHTFUL HOME FOR COLORED—AT less than ½ owner's cost, 6423 Rhodes-av. 7 rms., modern plumbing, lge. lot; cut to $2,000. Kiser, 217 W. 63d-st. Went. 1844.

Northwest Side.

5 ROOM HOME—PRIVATE PARTY WILL SELL for $45 mo. Address A X 553, Tribune

NORWOOD PK.—5 RM. BRK. BUNG. $4,950; h.w. ht., glz. pch. Longbeach 9000.

VACANT.

South.

OWNER MUST SACR. TWO LOTS NEAR 92nd-st. on Wab. Only $800 each. Ken. 8452

REAL ESTATE—OAK PARK—AUSTIN.

$4,800 IS SACRIFICE PRICE OF YARYAN heated home near Harlem-Chicago. 5 rms. and slpg. pch., 2 car gar. 40 ft. lot. PILGRIM, 5637 W. Lake. Austin 1680.

REAL ESTATE—SUBURBAN—SOUTH.

General.

$150 DOWN BUYS 4 RM. COTTAGE ON acre, bal. like rent; black soil, deep well; electricity; good transp., churches, schools, stores. Address O B 57, Tribune.

REAL ESTATE—SUBURBAN—S. W.

Tinley Park—47 minutes to loop.

MODERN 2 ACRE POULTRY FARM—RENT with option to buy; gas, electric, water, plumbing; good suburban service. Grover C. Elmore, 100 N. La Salle, Fra. 2650.

3 ROOM HOUSE, 1 ACRE; ELEC.; ROADS; near sta.; good sub. serv.; $1,500, $100 cash, bal. $15 mo. Address B B 412, Tribune.

REAL ESTATE—SUBURBAN—NORTH.

Evanston—19 minutes to loop.

ORRINGTON-AV. HOME, 8 RMS., 3 BATHS, oil heat, attached garage. Will sacrifice or trade for smaller. Quinlan & Tyson, Inc. Rogers Park 2616.

Wilmette—22 minutes to loop.

E. SIDE—SAC. VERY ATTRACT. 7 LGE. rms., 3 baths, lav., sun rm.; dp. wooded lot; $13,000; nr. schls., transp. Greenleaf 7220.

REAL ESTATE—SUBURBAN—N. W.

General.

3 ACRES, 18X20 UNFINISHED HOUSE; over 100 apple, cherry, pear, plum orchard; well, elec.; total price, $1,000; $100 cash, $10 mo.; drive out or write, Geo. Pomeroy, N. W. Highway and Palatine-rd., Palatine, Ill.

Palatine—39 minutes to loop.

OWNER WILL SACRIFICE ALL OR PART 9 acres, beau., high land; nice 4 rm. house, fronting Rand-rd. Terms. State 3861.

REAL ESTATE—SUBURBAN—WEST.

Lombard—31 minutes to loop.

SAC. EASY TERMS. HIWAY COR. MOD. 5 rm. bung., 2 c. gar.; now oper. as beer, lunch place. Hover, 10 St. Chas.-rd. Ph. 1100.

Oak Park—16 minutes to loop.
(See Real Estate—Oak Park, Austin.)

REAL ESTATE—SUMMER RESORTS.

BY OWNER—223 A., NO MTG., ON INLAND lake, gd. for summer resort or boys' camp. 6 r. hse., barn, 40 a. fruit, 30 a. wooded ld. B. E. Roeder, 1431 Norwood-av. Shel. 8194.

A FEW FINE LOTS, CEDAR LAKE, IND., $85; bargain; $15 down, $5 month. ADDRESS O J 62, TRIBUNE.

$350—MY LAKE COTT., WORTH $1,150; 2 hrs. ride Wis. Address O C 141, Tribune.

MY $2,000 5 ROOM COTT., BEAU. LAKE Delavan, $750; tm. Address MT 32, Tribune

$700 COTT. WORTH $2,000; 1½ HRS. CHI So. Wis. lake. Address O G 453. Tribune

REAL BUY—NEW COTT., WIS. LAKE. 51 mi., $485. Tms. Address B A 176. Tribune.

REAL ESTATE SERVICE.

OUR SERVICE MEANS DOLLARS TO YOU if you want to sell your real estate, improved or vac. Rm. 1700, 100 N. La Salle.

REAL ESTATE—FARM LANDS.

Illinois.

KENDALL CO. FARM, NEAR YORKVILLE. 100 ac. of good black soil; exc. improv.; on good road; terms 20% down, bal. 15 yrs.; will give deed. Address O B 58, Tribune.

200 ACRES GOOD LAND; 80 ACRES TIMber; best location; ideal for estate; no buildings; price $30,000; must be cash. Write Box 3, Wayne, Ill.

5 AC.—BLACK SOIL, 22 MI. WEST, NR. sta.; bank sacrifice $800, terms. Bargains in smaller or larger tracts. Belmont 8810.

Indiana.

NORTH WEST CORNER OF LOWELL, IND. 6 rm. brick., newly dec.; elec. and running water; nice lawn; shade trees; 2 A. timber, 3¼ A. suitable for trucking, chickens, etc. $2,500. Easy terms. Address N 65, Tribune.

Michigan.

5 ACS. EDGE PRETTY TOWN S. MICH.; good 6 rm. hse. with bath, furnace, elec. lts., etc., barn, henhse., variety fruit; only $1,750, ½ cash. Address B A 87, Tribune.

40 A.—120 MI. CHGO.; CREEK, TIMBER, fruits; 6 r. house, barn, etc.; elec. avail.; $1,600, $600 dn. Roessler, 140 S. Dearborn.

80 A. FARM—BR. HOUSE, GD. BARN; NICE land; gd. soil; 125 mi. Chgo., $5,000, terms. Adams, 1613 E. 75th-st., Chicago.

32 A., 4 MILES CITY; 3 RM. HOUSE; NR. lake; loam soil; $675, $100 cash, $10 mo. Evans Realty Co., Fremont, Mich.

40 A., TEAM, TOOLS, FRT., STM. BLDG., $2,800, ¼ cash. C. Brown, Cassopolis, Mich

Ohio.

31 ACRE "FRUIT, BERRY, AND POULtry farm," near Bryan, Ohio. BIG BARGAIN, wonderful buildings, electricity, excellent soil, nice location, artesian water. Address B P 75, Tribune.

Wisconsin.

SETTLERS WANTED — RAILROAD LAND grant lands in upper Wisconsin. Best dairy and general crop state in the Union. Lands close to good markets and on good roads. Low prices. Easy terms. Plan your future now. Write for Booklet No. 53. H. S. Funston, Land Dept., Soo Line Ry., Minneapolis, Minn.

REAL ESTATE WANTED.

Apartment Buildings.

WANTED—MODERN APARTMENT BLDG. in good residential section; will invest $30,000 cash. Write full particulars. Lake Shore Realty Corp., 6445 Sheridan-rd.

9 OR 12 APT. BLDGS. BARGAIN, NOT TOO old, north or northwest side; have $15,000 cash. Address O L 437, Tribune.

HAVE FROM $5 TO $10,000 CASH TO INvest in a building; must be a bargain. Address N 470, Tribune.

CASH FOR AUSTIN 2 APT., BRK. 6-6. Price, Richards, 4069 Milwaukee-av.

2 OR 3 APT. IN GOOD LOCATION. HAVE $10,000 cash. Address B B 260, Tribune.

Business Property.

WE WILL BUY OR LEASE HOTELS OR business properties in good standing or under foreclosure. We will pay all cash. Submit details. Address O H 33, Tribune.

Miscellaneous.

WANT TO BUY—ON N. S., NEAR THE LK. cor. store bldg. with flat above, also a cor. modern, two flat. Not over $8,000. Write P. O. Box 124, Lexington, Ky.

REAL ESTATE FOR EXCHANGE.

Vacant.

WANT BLDGS. IN DEFAULT OR FOREclosed for my clear vacant and acres. No cash required. Address O H 448, Tribune.

REAL ESTATE LOANS, MORTGAGES.

COLLATERAL LOANS MADE ON FIRST mtgs., tax war., R. E. bonds, assm. bonds OR WILL BUY THEM OUTRIGHT. LOANON SECURITIES CORP., 134 N. La Salle. State 4600

$30,000 MORTGAGE LOAN
available on property present appraised value, over $400,000. Plan for payment arranged. Address N 252, Tribune.

HOME OWNERS, ATTENTION—Special fund for 1st mtg. loans. Prefer No. Shore suburbs Oak Park, River Forest. H. F. PHILIPSBORN & CO., 105 So. La Salle-st. Fra. 8397.

HOME AND APT. 1ST MORTGAGES for taxes, foreclosures, reorgan., purchase money and construction. Republic Realty Mtge. Corp., 110 S. Dearborn. Central 4804

WE MAKE 1ST MORTG. LOANS UP TO $10,000 on well located properies in Chgo. and suburbs. Hammann Mtge. Co., 1604 W. Chicago-av. Monroe 3088. Estab. 1899.

FIRST MORTGAGES BOUGHT, SOLD, APpraised. Louis Stern Co., 134 N. La Salle

I WILL PAY CASH FOR ANY MTG AT discount. Address O H 444, Tribune

BOOKS AND MAGAZINES.

WE BUY USED BOOKS OF ALL KINDS. Bring them in. 3288 Milwaukee-av.

LOANS.

Personal, Property, and Salary.

Personal Finance Company
offers you
The Most Complete Loan Service in Chicago
at
The Lowest Rates
available for this specialized type of full loan service.
Small Monthly Payments
arranged to suit your income and extend over 1, 3, 6, 10 or 20 months.
CHOOSE ANY LOAN PLAN YOU PREFER.
Furniture Loans, Auto Loans, Co-maker or Endorsed Note Loans, Salary Loans, Combination Loans.
UP TO $300
ARRANGED IN 24 TO 48 HOURS!
If you need money for any purpose get in touch with the nearest office of
Personal Finance Co.
We'll do our best to work out a loan plan exactly suited to your needs and income.
10 Convenient Offices.
CHICAGO—PERSONAL.
4554 Broadway, 2d floor. LONgbeach 4082
4770 Lincoln-av., 2d fl. LONgbeach 6357-8.
3982 Milwaukee-av., 2d floor. PALisade 0980.
[Over Art Thompson's Dept. Store.]
4010 W. Madison-st., 2d floor. NEVada 2184.
757 W. 79th-st., 2d floor. RADcliffe 8228.
841 E. 63d-st., 3d floor. HYDe Park 1472.
2403 W. 63d-st., 2d floor. REPublic 7229.
OAK PARK—PERSONAL,
1040 North-blvd., 2d floor. VILlage 6840
CICERO-BERWYN—PERSONAL.
6346 Cermak-rd., 2d floor. BERwyn 666
EVANSTON—PERSONAL,
708 Church-st., 2d floor. GREenleaf 6081
Personal Finance Company

$25 TO $300
AT LOWEST RATE
On Your Signature Only
No One Else Need Sign. No Delay — Confidential. Terms to Suit.
$300 LOANS
TO FOLKS KEEPING HOUSE
AT 2½%
ONLY HUSBAND AND WIFE SIGN. TERMS TO SUIT. 20 MONTHS OR LESS.
REPAY ANY DAY, WEEK, OR MONTH TO REDUCE COST.
PHONE FOR SERVICE.
Loan Made Same Day.
LOCAL LOAN CO.
UNDER STATE SUPERVISION.
7 W. MADISON, at State. RANdolph 8400
1 N. CRAWFORD at Madison. KEDzie 5900
8 N. OGDEN, at Madison. HAYmarket 4700
821 W. 63D-ST., nr. Halsted. ENGlewood 7800
1212 N. ASHLAND at Milw. BRUnswick 3100
4013 MILWAUKEE, at Cicero. AVenue 1400
4701 N. WESTERN at Leland. LONgbch. 2161

"Borrow from Tower"
SALARY LOANS ON YOUR Personal Signature
UP TO $300.
NO ENDORSERS NECESSARY
We also make collateral, furniture, and co-maker loans.
TOWER
Finance Corporation
MEMBER NRA.
28 E. Jackson-bl. Har. 5100.

A NEW DEAL
EVERY ONE IS GETTING A NEW DEAL. ARE YOU? WHY NOT?
Pay up all those small obligations with a loan of
$300 OR LESS
ON
SALARY FURNITURE AUTOMOBILE
MONEY ON YOUR FIRST CALL
The IMPERIAL is giving many people a new START. Why not YOU? If it is money worries, call at the
IMPERIAL CREDIT CO.
CALL OR PHONE OUR NEAREST OFFICE.
30 W. Washington-st. Franklin 8924
6317 S. Halsted-st. Englewood 0108
7 S. Crawford-av. Nevada 2443

YOU CAN NOW BORROW ON FURNITURE at 2½%
plus the assurance that you are dealing with people who consider the human side of things in all dealings.
ALSO SALARY LOANS. LOANS QUICKLY MADE.
T. B. WARD
8 S. Dearborn, Room 612. Randolph 2060.

NEW Loaning Plan
Now you can borrow money on anything of intrinsic value such as musical instruments, cameras, shotguns, typewriters, binoculars, microscopes, silverware, paintings, antiques. FEDERAL loans money on anything of value. Furs, diamonds and jewelry.
WE BUY OLD GOLD
If you need little or much money, come to
FEDERAL BROKERS
5 S. Clark-st. Established 1885
MEMBER CHICAGO ASSN. COMMERCE.

Hold Your Securities
TAKE ADVANTAGE OF INFLATION
WE LEND YOU MONEY
ON
MORTGAGES, STOCKS
TAX WARRANTS, BONDS, ETC.
IMMEDIATE LOANS, BEST RATES.
NO GUARANTORS, CONFIDENTIAL
Loanon Securities Corp
Under State Supervision
134 N. La Salle. Sta. 4600

Salary and Furniture Loans, $50-$300.
CHICAGO FINANCE CO.,
Room 1301, 11 S. La Salle-st. Central 1060

LOANS—$25-$300. L. T. BAKER, 30 W. Washington, Suite 1407. Randolph 0038.

LOANS.

Personal, Property, and Salary.

HOUSEHOLD Reduces Rate On $300 Loans at 2½% Monthly
Also a Reduction in Rate On All Loans Above $100.
Families keeping house who can repay monthly may borrow $300 at our new low monthly rate of 2½%.
Quick, private service. Only husband and wife sign. Up to 20 months to pay. Cost figured only for actual days each dollar is kept. Come in, write, or phone for information.
HOUSEHOLD Finance Corporation
LOOP: MEMBER NRA.
77 W. Washington, 10th floor. State 0151
105 W. Monroe, 5th floor. State 1777
108 W. Madison, 14th floor. Franklin 0885
ROGERS PARK:
1737 Howard-st., 2d flr. Rogers Park 8320
NORTH:
1951 Irving Park, 2d flr. Buckingham 1006
4753 Broadway, 11th flr. Longbeach 7183
NORTHWEST:
2800 Milwaukee, 5th flr. Capitol 3440
4710 Irving Park, 2d flr. Pensacola 4570
WEST:
4010 W. Madison-st., 4th flr. Kedzie 0704
OAK PARK:
1140 Lake-st., 3d flr. Euclid 503
CICERO-BERWYN:
6012½ Cermak-rd. [W. 22d]. Cicero 6400
SOUTHWEST:
6255 S. Ashland, 2d flr. Hemlock 4510
2355 W. 63d-st., 2d flr. Republic 4472
SOUTH:
6856 S. Halsted-st., 2d flr. Englewood 5534
841 E. 63d-st., 4th flr. Plaza 8360
SOUTH CHICAGO:
9130 Commercial, 2d flr. South Chi. 0103
ROSELAND:
11106 S. Michigan, 2d flr. Commodore 3880

RATE REDUCED ON $300 LOANS
COMMONWEALTH WISHES TO ANNOUNCE a reduction in rate on $300 loans. The new rate is 2½% a month. This will mean a substantial saving to persons who require a $300 loan. Loans of less than $300 will be made at prevailing rates.
You may repay in monthly installments of from one to twenty months. Charges are figured only for the actual time you keep the money. Prompt, confidential service for forty-seven years.
ALSO SALARY AND AUTO LOANS.
4803 LINCOLN-AV., Rm. 215. LONg. 3456
1791 HOWARD-ST., Rm. 212. ROG. Pk. 0754
4013 MILWAUKEE, Rm. 307. AVEnue 0443
9 S. KEDZIE-AV., Rm. 222. KEDzie 1437
137 MARION-ST., Oak Park. VILlage 6886
6306 COTTAGE GR., R. 305. HYDe Pk. 0604
749 W. 63D, cor. Halsted. ENGlewood 1711
Commonwealth Loan Co.
BUSINESS ESTABLISHED 1887. MEMBER NRA.

See Erd for Loans Up to $300.00 on Furniture, Salary and Automobile
LOW RATES. QUICK SERVICE.
Strictly confidential—no embarrassing investigation.
EASY PAYMENT SCHEDULE.
— — — allows you to repay in small payments to fit your income.
Our service extends throughout Chicago and suburbs
PHONE CENTRAL 4733.
C. C. ERD
ROOM 916. 7 S. DEARBORN-ST.

Business Loans.

$300 TO $30,000
To factories, restaurants, stores, laundries, hotels, rooming houses. NO INDORSERS. EASY TIME PAYMENTS. BEST RATES.
Oldest Estab. in Chicago.
F. BOLAND.
215 W. Randolph. Fra. 1966.

$400 TO $30,000.
To factories, shops, stores, restaurants, hotels, etc., on equipment, machinery, fixtures LOWEST RATES—EASY PAYMENTS.
The Morrison Company
160 N. LA SALLE-ST.
Suite 1837. Phone Central 4560.

MUSICAL INSTRUMENTS.

Pianos and Players.

SENSATIONAL GRAND PIANO BARGAIN.
A Hamilton Baby Grand piano, slightly used, will be sacrificed for balance due of $198. Here is your lifetime opportunity. TERMS AS LOW AS $2 PER WEEK. WURLITZER, 329 S. WABASH-AV.

HURRY! FREE! HURRY!
9 good upright pianos in fine condition. Pay only $22.50 for storage charges.
WURLITZER,
329 SOUTH WABASH-AV.

JUST REPOSSESSED ART APOLLO REproducing grand piano; cannot be told from new. Will be sold for small balance due of $308.70. Library of music included. Pay only $2.50 per week. Don't miss this bargain.
WURLITZER 329 S. WABASH-AV.

WILL SELL REPOSSESSED STEINWAY for balance due, $398. Continue small monthly payments of $10. Special value. To be sold immediately. Investigate now. PHONE MR. BUCKLEY, LAWNDALE 3862. KIMBALL FACTORY, 2631 W. 26TH-ST.

$2 MONTHLY RENTS SMALL UPRIGHT to careful party. 28 E. Jackson, cor. Wab. RALPH C. BRANCH. Ph. Harrison 5854.

STEINWAY PARLOR GRAND—MAH. CASE; very fine tone. A real bargain at $450. Inquire, 806 Republic Bldg., 209 S. State.

FOR SALE—GOOD UPRIGHT AT $25; player, $65; Baby Grand, used, $195. Cable Piano Co., 303 S. Wabash, at Jackson.

WANTED—BEST GRAND PIANO $200 CASH will buy. Merrimac 7916.

BABY GRAND PIANO FOR SALE—$175. Phone Van Buren 6294.

BEAUT. CHICKERING GRAND—SAC. IMMEdiate sale. $200 cash. 5408 W. North.

$250 CASH FOR GOOD USED GRAND PIANO. VAN BUREN 6878.

CONOVER PIANO—A1 COND., FOR $50. WYMAN'S, 504 Republic Bldg., 209 S. State.

RADIOS, SUPPLIES AND SERVICE.

7 TUBE PHILCO,
$6.95.
Eight tube Crosley, $6.95; 7 tube Atwater Kent, $6.95; 7 tube Majestic, $9.95, etc. Also sacrifice sale of all new 1934 radios. 932 W. 63D-ST.

9 TUBE WESTINGHOUSE SUPERHETERodyne. Exchanged. Was $166, now $59.50 with tubes. Terms. LYON & HEALY, 243 S. WABASH-AV.

10 TUBE STEWART-WARNER, ALL WAVE; chassis, tubes, and double speaker; $29.75. 601 W. Washington-blvd. Haymarket 3020.

4 TUBE UNIVERSAL MIDGET RADIO. GUARANTEED. $6.95 COMPLETE. Chgo. Salvage Stock Store, 509 S. State-st.

"MIKES," AMPLIFIERS. FINEST QUALITY for audition and recording studios; rental, sales, serv. Wells-Smith, 24 N. Wells

THE TRUTH ABOUT SHORT WAVES—Finest receivers can be had from CHI-RAD, 415 S. Dearborn-st. Har. 2276.

1934 RADIOS BUILT INTO YOUR OWN cabinets. 1346 S. Michigan. Cal. 0047.

AUTO RADIO, 7 T. PHILCO; ALL EL.; COM., $29.75. Op. Sun. 601 W. Wash. Hay. 3020.

GENERAL COMPACT, $7.95 COMPLETE. Economy Tire and Radio, 3100 S. Michigan.

6 PR. TUBE 1934 COMPACT, $6.95 COMP. 1733 Chicago-av. Open eves., Sunday.

$1 DELIVERS ANY PHILCO, CROSLEY, Majestic, R.C.A. 1544 Chicago. Mon. 1155.

Service, Repair, Etc.

$1—HOME RADIO SERVICE—ANY SET. Have your radio in A-1 cond. Work guar. North, Northwest, West, LINCOLN 5554. South, Southwest, Southeast, Englewd. 4449.

50C—RADIO SERVICE—50C. Any place. Work guar. ALBANY 2898.

BUILDING MATERIALS.

Miscellaneous.

BUILDINGS WRECKED FOR SALVAGE—Address N 561, Tribune.

SPORTING GOODS.

SHOTGUNS, RIFLES — BOUGHT, SOLD, traded. Klein's, 508 S. Halsted. Mon. 5129

USED AUTOMOBILES FOR SALE.

STUDEBAKER RECOMMENDS THESE

as the best car values in Chicago. 5 days' driving trial goes with each.

1933 CHEVROLET.
This convertible coupe will satisfy the most exacting buyer. Has Jumbo tires, spacious rumble seat, and extras galore. When we say this car can't be told from new, we mean it. $495.

1933 ROCKNE.
A de luxe sport model. We recommend this as the outstanding coupe value in town. It's in the finest of condition. Has wire wheels, side mounts, rumble seat. Special $445.

1933 STUDEBAKER.
A recent 6 sedan that was used as a demonstrator. Has adv. free wheeling, automatic starting, automatic choke, safety glass. Positively looks and runs as though never driven a mile. Fully guaranteed. Only $695.

1932 GRAHAM.
A beautiful de luxe sedan, finished a smart cobalt blue. Every detail of the interior, motor, and tires seems brand new. Has wire wheels, side mounts, metal covers, etc. Only $675.

1932 WILLYS SIX.
This coupe has roomy rumble seat, white wall tires, dual horns, etc. It's a very sporty car, and has a sweet running motor. Just reduced to $315.

1931 CHRYSLER.
You'll be forced to admit it, if you see this convertible coupe, that it's a real beauty. And it runs like clockwork. Rumble seat. 6 wire wheels. It's a real buy at only $265.

1931 STUDEBAKER.
Some lucky buyer is going to get the bargain of a lifetime in this fine six sedan. Has free wheeling and a number of extras. It's 100 per cent in every detail. Special today, $295.

1931 HUPMOBILE.
Really, this Hupp is the last word for beautiful appearance and sparkling performance. Has wire wheels, side mounts, metal covers, shock absorbers, trunk rack. A fine purchase in a Victoria for merely $395.

1931 OLDSMOBILE.
Here is a coach that we sincerely claim looks and runs better than many cars priced at $550. But we marked it at only $310 for today.

1930 CADILLAC.
De luxe sedan with wire wheels, side mounts, trunk, etc. It was owned by a wealthy family who gave it the finest of care. Today it will still give new car satisfaction. Now $575.

STUDEBAKER SALES 26TH AND MICHIGAN
OPEN TILL 9 P. M. CALUMET 6942.

TAXIMEN, ATTENTION!
We have the most beautiful selection of 7 pass. cars in Chicago; any down payment accepted; balance 12 to 24 months. Open eves. I. A. C. FINANCE, 2022 N. California.

AUBURN—1933 STR. 8 CONV. SEDAN, 6 wire whls., side mounts, white wall tires, dual ratio, free wheeling. Orig. cost $1,587. REPOSSESSED. Just like new. Sacr. for $685. Your car as dn. pay., balance 12-24 mos. 7 day driv. trial. 90 day guarantee.
G. M. S. FINANCE CORP., 4635 WASHINGTON-BLVD.

AUBURN—'33 DE L. CUSTOMIZED 4 DOOR sedan; white wall tires, all latest impvmts.; also de l. convert. sport coupe, radio, 6 wire whls., side mts. $595. Terms.
Petersen, 2309 S. Michigan.

AUBURN—'31 SEDAN; LIKE NEW; REFIN. green combin.; $325; $25 dn., bal. 20 mos. MICH. AVE. CHEV. CO., USED CAR DEPT. 2210 S. Michigan. Cal. 5807.

AUBURN—'31 CUSTOM PHAETON. NEW Vogue tires, 6 w. w., side mts. A-1 mech. like new condition. $150 dn., liberal trd. AUBURN-CHICAGO. WEST SIDE BRANCH. 4701 W. WASHINGTON. AUS. 3323.

AUBURN — 1932 8 BROUGHAM. FREE wheeling; extras; $395. Terms or trade. 3327 MILWAUKEE, AT CRAWFORD.

AUBURN—'32 CUST. SEDAN. BEAUTIFUL car, whitewall tires, A1 cond., $395, $20 or 1-3 dn., bal. 18 mos. 2022 N. California-av.

BUICKS—A REAL SALE!
23 Buicks—1933s, '32s, 31s, '30s, etc. Many of them officials' cars. All reconditioned. Fully guaranteed. Must sacrifice. R E A L L Y AMAZING PRICES. HURRY! Come in now! JAMES LEVY MOTORS COMPANY. 23D AND MICHIGAN. CAL. 4626.

BUICK—1933 STR. 8 4 DR. 5 PASS. DE luxe sedan; w. w., s. mts.; heater, spotlight, trunk rack; new type ventilation body; free whls. Beau. black. Orig. cost $1,650. REPOSSESSED. Just like new. Sacrifice for $985. Your car as dn. payment, balance 12-24 months. 7 day driving trial. 90 day guar.
G. M. S. FINANCE CORP., 4635 WASHINGTON-BLVD.

Buicks—F-E-L-Z Specials.
'33s, all types [8] Sedans, 5 and 7 pass., 5 pass. Coupe and Sport Coupe. '32s—Sedans and Sport Sedans. All models. '31 De Luxe Sport Roadster. COST TO $2,200. NOW LOW AS $450. F-E-L-Z, 1132 Diversey-blv.

BUICK—1932 DE LUXE SEDAN; LONG whlbse., Wizard cont., 6 wire whls., chro. covers; nearly new; cost over $2,000; repos.; now $795; car down pay., bal. 12-24 mos.; 90 day guarantee; 7 day driving trial.
3939 WASHINGTON-BLVD. G. N. C. FINANCE CORP.

BUICK—1933; LATEST 4 DR. 5 PASS. DE Luxe Sed. Orig. cost $1,565. Metal tire covers, dual horns, dble. wipers, radiator screen, heater, spotlight, ride control, free whls. New type vent. Sac. for $875. Your car as dn. pay. Bal. 12-24 mos.; 7 day trial.
2810 W. MADISON-ST.

BUICK—1932 7 PASS. CUSTOM SEDAN; 6 w. w., fender mounted. Chrome tire covers, heater, spotlight, trunk rack; wizard control, ride control; dual horns; dble. wipers; $795. Your car as dn. pay. Balance 12-24 months; 7 day driving trial. Open evenings.
2810 W. MADISON-ST.

BUICK—LATE '31 DE LUXE MOD. 8-96 5 pass. Coupe; long whlbse., wire whls.; like new; cost over $2,250; now $485. Car down pay., bal. 12-24 mos.; 7 day driv. trial.
3939 WASHINGTON-BLVD. G. N. C. FINANCE CORP.

B-U-I-C-K-S B-U-I-C-K-S
1931 67 sedan, like new....$445
1931 668 spt. coupe, rumble....$395
1931 568 spt. conv. coupe....$375
1930 468 sport coupe, w. w....$295
3327 MILWAUKEE, AT CRAWFORD.

BUICK '31 CONV. COUPE.
Side mounts; spotlight. Like new, $550.
430 Madison-st., Oak Park.

BUICK—LATEST '30 SPT. COUPE; 6 W. W. Side mts., trunk rack; like new; $365. BENDER-RIEGER, INC. Dodge Dealer. 933 W. Washington-blvd.

BUICK—'31 LITTLE 8 5 PASS. SEDAN. Privately driven. See to appreciate. Sac. $350. Pet Shop, 4657 Irving Park-blvd.

BUICK—5 PASS. SEDAN. BARGAIN. $50. Runs like new car; gd. tires; late '26. Guarantee given. 4348 Wilson-av.

BUICK—1931 BEAUTIFUL STR. 8 SEDAN, like new, repos., $450, $30 or 1-3 down, bal. 18 mos. I. A. C. Finance, 2022 N. Calif.

BUICK—'30 68 DE LUXE 5 P. VICT. CPE.; clean; pri. $365 or offer. Nevada 8505.

BUICK—'31 SEDAN. STRAIGHT "8." $400. Private. Call at 6025 Grand-av.

BUICK—1928 MASTER 6 SEDAN......$100 Buick-Pontiac Dealer. 3817 Lawrence-av.

BUICK—'32-668 DE LUXE COUPE, $310. dn. 750 DIVERSEY-BLVD.

CADILLAC V-12 1932.
Special 5 pass. town sedan; nothing can be said about a new car that cannot be said about this distinctive model; customed interior and body; finest uphols. in harmonizing 2 tone green; a perfect color ensemble of character and finesse; handsome appointments, latest mode equipment; 6 w. w., 2 mtd. forward in fender wells; dual Klaxons, etc.; fully warranted; astoundingly low priced; also coupe; a trial ride will convince you of the tremendous savings. Come in today.
CADILLAC'S EXCHANGED CAR ANNEX.
2258 S. Michigan. Cal. 4185.

Cadillacs — Cadillacs.
'31 V-12 sport sedan, side mounts....$975
'31 V-8 sport sedan, side mounts....$795
'30 V-8 sport sedan, radio, s. m....$495
'29 convert. coupe, rumble seat....$295
ALL CARS GUARANTEED. NEW TIRES. 2317 S. Michigan. Vic. 0225. Op. eves.

CADILLAC—1931 "8" 7 PASS. DE L. SED. 6 wire wheels, side mts., trunk rack, heavy duty tires; beaut. black. Orig. cost $3,975. Sac. for only $975. Guar. Terms or trade.
4635 W. MADISON-ST.

Cadillacs at Shanesy's.
Cadillac '32 V-12, 5 pass. Sed. Make offer.
Cadillac '32 V-8, 5 pass. Sed. Make offer.
SHANESY, SHEFFIELD AT DIVERSEY.

CADILLAC—1930 5 PASS. DE LUXE SED.; heater, spotlight, trunk rack; sacrifice at $490; your car as down payment, balance 12-24 mos.; 7 day driv. trial. Open evenings.
2810 W. MADISON-ST.

CADILLAC '28 341 CPE. R. S. ONLY $99. 1930 Broadway. Longbeach 4700.

CADILLAC—DE L. SED. '29. LIKE NEW $275; repos. S. D. Finance, 2529 N. Crawford.

CHEV.—'33 CPE. LOOKS, RUNS LIKE DAY it left factory. $345. 6811 S. Halsted.

CHEVROLET—'33 MASTER COACH. $450. FORD DEALER 3710 S. WESTERN-AV.

USED AUTOMOBILES FOR SALE.

GAMBILL MOTOR CO. —OFFERS—

AN ENTIRE CORNER SHOW FLOOR OF
BLUE RIBBON VALUES
1933s-1932s-1931s, etc.
SEDANS, COUPES, TUDORS, SPORTS, ETC.
THE BLUE RIBBON CORNER.
MICHIGAN-AV. at 21ST
HERE ARE ONLY A FEW:

Hupmobile 8 model F sedan, 1932..$695
Hupmobile 6 sedan, 1933; excel....595
Franklin 5-pass. sedan, late 1930....575
Hupmobile custom wire sed., late '31 395
Hudson sport sedan, '31; real buy..395
Hupmobile 7-pass. sed., '31; barg...295
Packard 5-pass. sedan, '28; now....250
Buick 5-pass. sed., '29; reduced to..225
Hupmobile Century 6 sed., late '29..195
Nash 5-pass. sed., '29; fine cond....195
Hupmobile custom disc cpe., '29; A1 195
Hudson 5-pass. sed., '29; see it....195
Studebaker 5-pass. sed., '29; only..195
Graham '30 coupe; very smart......195
Windsor 5-pass. sedan, '29; low mi..175
Auburn 5-pass. sedan, '29; all eqpt. 165
Pontiac 5-pass. sed., '29; A1 cond....145
Chevrolet '29 sedan; real buy at....145
La Salle V-8 coupe; 2 pass., '27....145
Hupmobile '30 sedan, cust.; wire....150
Essex 5-pass. sedan, '29; good cond. 125
Pierce-Arrow 5-pass. sedan, '26....95
Pontiac 5-pass. sed., '28; a buy....85
Ford '28 coupe; good cond.; a buy....85

AND MANY OTHERS.
OUR POLICY PROTECTS THE USED CAR BUYER. 5-DAY DRIVING TRIAL.
LIBERAL TERMS. TRADE.

GAMBILL MOTOR CO.
Hupmobile Distributor,
MICHIGAN-AV. at 21ST
THE BLUE RIBBON CORNER.
OPEN EVES. AND SUNDAY. CAL. 5800.

CHEVROLET—1933 MASTER 6 4 DOOR 5 pass. de luxe sed., 6 w. w., side mts., htr., spotlight, trunk rack; equipped with $90 radio. Orig. cost $807. Also coupe and 2 dr. sedan. REPOSSESSED. Sacrifice for $495. Your car as dn. payment, bal. 12-24 mos. 7 day driv. trial. 90 day guarantee.
G. M. S. FINANCE CORP., 4635 WASHINGTON-BLVD.

CHEVROLET—1929, '30, '31, '32, '33 Coaches, coupes and sedans. 100 other makes and models at new low prices. Terms low as $10 dn., $2.50 wkly. See these money savers before you buy. Open Eves. Sunday. MICH. AVE. CHEV. CO., USED CAR DEPT.
2210 S. Michigan. Cal. 5807.

CHEVS—15—CHEVS
'29, '30, '31, '32 and '33s. Coupes, Tudors, and Sedans; used; from $75 up. Your car as down pay. Bal. 12-24 months. Open eves.
2810 W. MADISON-ST.

CHEVROLET — 1932 DE LUXE COACH about brand new; sac. for $345. Car down pay., bal. 12-24 mos; 7 day driving trial.
3939 WASHINGTON-BLVD. G. N. C. FINANCE CORP.

Chevrolets—10—Chevrolets.
'31 AND '32 COUPES AND COACHES. As low as $250. Come in today!
652 Madison-st., Oak Park.

CHEVROLET— —CHEVROLET
1933 de luxe master 4 dr. sed., w. w...$495
1932 de luxe coach....[illegible]
1929 de luxe spt. coupe, w. w....[illegible]
1929 coupe....$ 85
3327 MILWAUKEE, AT CRAWFORD.

CHEVROLET—LATEST '33 CUST. BUILT de luxe coupe; w. w., white wall tires, free whlg.; orig. cost $803; almost new; priced for quick sale, $465. Terms. Always open.
Petersen, 2309 S. Michigan.

CHEVROLET—'31 COACH; GOOD COND. Special for today, $215; 1-3 dn., bal. E. Z. M. J. Lanahan, Inc., 2522 S. Mich. Cal. 7307. DODGE and PLYMOUTH on MICHIGAN-AV.

Chevrolet '30 Sedan, $100.
750 DIVERSEY-BLVD.

CHEVROLET—1933 MAST. 6 DE LUXE SEdan, also 1933 coach with built-in trunk; spt. coupes and stands., low as $435; 90 day guarantee; terms. 4701 W. Madison.

CHEVROLET—'32 DE L. SEDAN; 6 W. W.; 6 good tires, black fin., many extras, trunk rack; looks and runs very fine; a buy, $385. 1901 Ridge-av., Evanston. Sheldrake 7000.

CHEVROLET—1931 CABRIOLET, NEW TOP. New paint. Take $65 dn. Slumbrick Motor Sales, Auth. Ford. Dlr., 1711 W. 95th.

CHEVROLET—'33 SPORT COUPE, $475. Almost new. Has $50 radio, etc. Will accept trade. 2954 LAWRENCE-AV.

CHEVROLET—'33-'32-'31 SPORT COUPES, sedans, low as $195, $20 or 1-3 down, bal. 18 mos. I. A. C. Finance, 2022 N. California.

CHEVROLET—'30 COACH; GOOD TIRES; O. K. at $40 dwn., $3 wkly. Come in today. Michigan Ave. Chevrolet, 3030 S. Michigan.

CHEVROLETS—'33-'32-'31-'30. ALL MODels. Bargains. Emich Chevrolet Co., 6501 N. Western-av. 133 Madison, Oak Pk.

CHEVROLET—1930 SEDAN, 4 DOOR; NEW tires; Maroon duco; ideal family car; $195. MONTGOMERY-DODGE, 3212 Jackson-blvd.

CHEV.—'30 4 DOOR SEDAN. NEW TIRES, heater; $115 cash. Euclid 267.

Chryslers — Chryslers.
'32 cust. 8 Imperial sed., s. m....$775
'32 Royale 8 de luxe sedan, s. m....$675
'32 Royale 8 5 pass. Vict. cpe., s. m...$595
'32 de luxe 6 sedan, side mounts....$545
'31 de luxe 6 sedan, side mounts....$395
'30 mod. 77 de luxe 6 sedan, s. m...$295
'28 Imperial 80 de l. sedan, s. m....$165
ALL CARS GUARANTEED SAME AS NEW. 2317 S. Michigan. Vic. 0225. Op. eves.

CHRYSLER—1933 DE L. IMP. JR. 8 SEdan, 6 wire whls., side mts., radio, burglar alarm, 2 spotlights, heater; like brand new; cost over $2,250. Repos. Now $845. Car dn. pay., bal. 12-24 mos. Guar.; 7 day driv. trial.
3939 WASHINGTON-BLVD. G. N. C. FINANCE CORP.

CHRYSLER—'33 8 CYL. DE L. CUST. BLT 4 dr. de l. sedan, 6 w. w., side mts., float. pwr., automatic clutch, orig. cost $1,650, our price $775. Terms. Always open.
Petersen, 2309 S. Michigan.

CHRYSLER—REAL '33 IMPERIAL SEDAN, DE LUXE; 6 WIRE; METAL COVERS, TRUNK RACK, ETC. HARDLY RUN OFF FLOOR. WILL SELL FOR OUR EQUITY TO SETTLE CLAIM. B. KLEY. 1132 DIVERSEY-BLVD.

CHRYSLERS— —CHRYSLERS
1932 de luxe sedan, 6 w. w....$545
1931 de luxe spt. coupe, 6 w. w....$395
1930 de luxe 77 sedan, 6 w. w....$350
3327 MILWAUKEE, AT CRAWFORD.

CHRYSLER—'31 SPT. COUPE; ONLY $275; $125 dn., long terms. See today. Cal. 7307. M. J. LANAHAN, INC., 2522 S. MICHIGAN. DODGE and PLYMOUTH on MICHIGAN-AV.

CHRYSLER—1930 MOD. "77" 4 DR. SEDAN fully equpd.; original blue finish; low mileage; tires like new; sac. for $375; tms. Nelson-Hirschberg. 5133 Irving Park-blvd.

CHRYSLER—1932 DE L. SEDAN, $495. Floating pwr., free whl. Like new thruout. 6050 Cottage Grove. Midway 8982.

CHRYSLER—LATE '31 DE L. SEDAN, LIKE new; $365. Arrange terms. Junip. 8067.

CORD — 1931 DE LUXE CUSTOM SPORT convertible sedan, 6 chrome wire wheels, extras galore. $495. Cash or terms. 3327 MILWAUKEE, AT CRAWFORD.

D-E S-O-T-O-S D-E S-O-T-O-S
1933 de luxe custom sedan, 6 w. w....$585
1932 de luxe custom sedan, 6 w. w....$495
1933 spt. coupe, rumble seat, 6 w. w....$395
1931 sedan, 4 door, like new....$250
1930 6 business coupe....$145
3327 MILWAUKEE, AT CRAWFORD.

DE SOTO—LATE '30 DE LUXE 4 DR. SEdan; pract. new tires; runs perfect. $195. BENDER-RIEGER, INC. Dodge Dealer, 933 W. Washington-blvd.

DODGES—1933S, 6S, 4 DOOR 5 PASS. DE luxe sedan, air wheels, dble. horns, high grade upholstery. Also de luxe coupes, 6 w. w., side mts.; 2 door brghms. These cars are just like new. REPOSSESSED. Sacrifice for $395. Your car as dn. pay., balance 12 to 24 mos. 7 day driv. trial. 90 day guar.
G. M. S. FINANCE CORP., 4635 WASHINGTON-BLVD.

DODGE—1933 LAST SERIES SEDAN AND Coupe—Only 2 left. TREMENDOUS SAVING. WILL TRADE. FELZ—AUTHORIZED DODGE DEALERS. 907 DIVERSEY-BLVD.

DODGE—1933 LATEST DE LUXE BROGHM. 6 whls., side mts., trunk, twin horns; special at $695; 1-3 down, long trms. Cal. 7300. M. J. LANAHAN, INC., 2542 S. MICHIGAN. DODGE and PLYMOUTH on MICHIGAN-AV.

DODGE—1933 DE LUXE 8 SEDAN; ALM. new; fully equipt.; sacr. for $550; terms.
NEWMAN, 2424 Milwaukee.

DODGE—1933 DE LUXE CUSTOM 4 DOOR sedan; air wheels, dual horns, safety glass; positively like new; $595; terms. 3327 MILWAUKEE, AT CRAWFORD.

DODGE—1933 LATEST DE LUXE SPORT coupe; rumble st., $595; tms., tr. Cal. 7300. M. J. LANAHAN, INC., 2542 S. MICHIGAN. DODGE and PLYMOUTH on MICHIGAN-AV.

DODGE—'33 SEDAN. CLOSING OUT. BIG sacrifice. Only 1 left. Northwest Suburban Sales. Authorized Dodge Dealer. 208 Northwest highway. Park Ridge, Ill.

DODGE—SED., '28 SR.; PRIV. PARTY; A1 Cond.; $125. 5937 S. Ashland. Hem. 3213.

The Tribune does not knowingly accept automobile advertising which misrepresents the year of the car. If you wish to confirm the year model of a used car advertised in its columns, secure the serial numbers (which determine the year model) and telephone the Tribune, Superior 0100, Local 328, for verification.

USED AUTOMOBILES FOR SALE.

GANGWAY! O'ROURKE'S Clearance Sale

1934 Studebaker 6 cyl. sedan, used. Cost new $1,112, now $745.
1934 Studebaker 8 cyl. sedan, 6 wire wheels. Used, cost new $1,840, now $975.
1933 Buick model 67 sedan, 6 wire wheels. Orig. cost $1,648, now $995.
1931 Pierce-Arrow conv. speedster, like new. Cost new $6,000, now $795.
1931 Buick de luxe brougham, 6 wire whls. Radio, heater, whitewall tires, $495.
1931 Cord conv. sedan, metal covers, heater. Dual horn, trunk, sd. mts., etc., $595.
1932 De Soto custom sedan, like new, $445.
1933 Ford de luxe custom coach, full eqpt. Orig. cost $745, now $485.
1933 Willys 4 cyl. sedan, a barg., $265.
2330 S. MICHIGAN-AV.
OPEN EVENINGS AND SUNDAYS.

DODGE—1933 SEDAN; DEMO.; FACTORY equipt; it will pay you to see this car before you buy; attractively priced; your car taken as part pay.; 1-3 down. Cal. 7300. M. J. LANAHAN, INC., 2542 S. MICHIGAN. DODGE and PLYMOUTH on MICHIGAN-AV.

ESSEX TERRAPLANE—'33 DE L. COUPE; pearl essence paint, free wheeling; priced for quick sale, $395. Terms. Always open.
Petersen, 2309 S. Michigan.

FORDS. FORDS.

RAY TENNES

Authorized Ford Dealer.
Best place in Chicago to select a car. 1,500 MILE UNCONDITIONAL GUARANTEE ON CARS OVER $150.
2—'33 V-8 De Luxe Tudors, full price $522
1—'33 V-8 Tudor Demos., full price....505
4—'33 V-8 De Luxe Coupes, full price....403
1—'33 V-8 Victoria Coupes, full price....403
3—'32 V-8 Tudors, full price....345
1—'32 4 cyl. Std. Coupes, full price....315
[illegible]—'31 Model A Coupes, low as....185
[illegible]—'30 Model A Coupes, low as....175
6—'29 Model A Std. Coupes, low as....75
100 other high grade cars. AS LOW AS 1-3 DOWN.
2451 N. Sacramento-blvd.
At Milwaukee-av. Capitol 1100.
OPEN EVENINGS UNTIL 10 P. M.

F-O-R-D BARGAINS.
1933 Victoria; almost new....$130 down
1933 Tudor; very special....125 down
1933 Coupe; just like new....110 down
1932 De Luxe Coupe; perfect....100 down
1932 De Luxe Tudor; white walls, 100 down
1932 V8 De Luxe Roadster; only..100 down
1932 "B" Tudor; a bargain....95 down
GLENN E. HOLMES, Inc.
Auth. Ford Dealer. Estab. 30 years.
30 WEST LAKE-ST. AT DEARBORN.

1933—FORDS—1933.
All models. All perfect.
$425 AND UP.
Terms arranged. We trade. HEALY MOTOR SALES. 7150 Stony Island. Hyde Par 0035.

Fords at Shanesy's.
1933 V-8 Demonstrators. Make offer. 1932's—1931's—1930's—1929's. ALL BODY STYLES. Authorized Ford Dealers. SHANESY, SHEFFIELD AT DIVERSEY.

FORD—1933 TUDOR, LIKE NEW....$445
Ford 1931 town sedan, except. cond...$245
Ford 1931 Vict., metal back....$235
Ford '30 Tdr., appear., mech. cond. perf. $165
Terms to suit. M. J. Kelly, 4445 W. Madison.

FORD—1931 4 DR. SED., PERFECT....$240
Ford 1931 Convert. Coupe, like new..$195
FORD 1931 2 door sedan....$195
FORD 1929 sed. or conv. coupe....$110
PEOPLE'S FINANCE CO., 2919 W. Madison.

FORD—'31 TUDOR; LIKE NEW; EX. MECH. shape; tire very gd.; $75 dn., bal. $15 mo. MICH. AVE. CHEV. CO., USED CAR DEPT.
2210 S. Michigan. Cal. 5807.

FORD DEMONSTRATORS
[15] 1933'S. ALL TYPES. Run very little. Guaranteed. Bargains. LAWDER BROS., 6900 VINCENNES-AV.

FORD—'31 TUDOR; GD. COND. THRUOUT. Special at $215; easy terms. Cal. 7307. M. J. LANAHAN, INC., 2522 S. MICHIGAN. DODGE and PLYMOUTH on MICHIGAN-AV.

FORD—1932 V-8 SPORT CABRLT.; $100 down; mechly. perf.; looks like new. CHARLES J. DEMPSEY, INC. Authorized Ford Dealer. 3300 W. Madison-st.

FORDS—[25] 1932 4 CYL. AND V8'S TUdors, Coupes, Fordors, and Victorias at a barg. Tms., trd. Also all types of '30-'31s. LAWDER BROS., 6900 VINCENNES-AV.

FORD—V-8 DEMO, LATE '33 TUDOR. LIKE new, $450, terms $100 down, 18 mos., or trade; guar. 100% perfect. Litsinger, 925 W. Jackson. Always open.

FORD—1933 DE LUXE CONV. CABRIOLET. W. w. Beaut. beige finish. Sac. for $485. BENDER-RIEGER, INC. Dodge Dealer, 933 W. Washington-blvd.

FORDS—'33, '32, '31, '30 SEDAN COACHES, spt. coupes, stand. coupes, low as $165; 90 day guarantee; terms. 4701 W. Madison.

FORD—'32 DE LUXE V-8 VICTORIA, $345. Side mts., trunk, safety glass, etc. MONTGOMERY-DODGE, 3212 Jackson-blvd.

FORD—1930 TUDOR; VERY CLEAN; heater; extras; $165. See it today! MONTGOMERY-DODGE, 3212 Jackson-blvd.

FORDS—'32 COUPES, VICTORIAS, SEDANS, coaches, low as $365; $20 or 1-3 down, bal. 18 mos. I. A. C. Finance, 2022 N. Calif.

FORD—'31 VICTORIA; LIKE NEW. $100 down; side mounts; De Luxe upholstery. 750 DIVERSEY-BLVD.

FORD—1931 COUPE, $150; LIKE NEW. Terms. Trade. Levy's, 724 Milwaukee-av.

FORD—'31 TUDOR; MOTOR, TIRES 100%. Trunk, etc., $73 dn. 1101 N. Clark-st.

FORD—1930 COUPE; EXCELLENT CONDITION, new tires, $165. 1103 N. Clark.

FORD—LATE '29, 4 DR. SED. SAME AS new. Good tires, $97. 5207 Kenwood, 2d.

FRANKLIN—'28 5-PASS. AIRMAN SEDAN. Finish, uphol. perf. New 8-ply tires. $235. 1103-07 CHICAGO-AV., EVANSTON.

FRANKLIN—SEDAN, LATE 1931 CLUB SEdan, mod. 153, perf. cond., $690, terms. Litsinger, 925 W. Jackson. Always open.

FRANKLINS—BIG SELECTION. LOWEST prices. Franklin Branch, 2000 S. Michigan.

HUDSON—'33 STR. 8 4 DR. 5 PASS. DE luxe Sed.; 6 w. w., s. mts.; heater, spotlight, trunk rack; free whls., ride control. Orig. cost $1,587. REPOSSESSED. Just like new. Sac. for $585. Your car as dn. pay., bal. 12-24 mos. 7 day driving trial. 90 day guarantee.
G. M. S. FINANCE CORP., 4635 WASHINGTON-BLVD.

HUDSON—8 '31 4 DR. SEDAN; GOOD AS new; 6 silvered w. w., 6 excellent tires; finished jet black; radiator grille; reconditioned by us; guaranteed; $397. Butler Motors, Inc., Michigan at 25th-st. Vict. 7600.

HUDSON—'33 DE L. 4 DR. SED., 6 W. W., side mts., trk., free wheeling, all latest improvements. $595. Terms. Always open.
Petersen, 2309 S. Michigan.

HUDSON—8 1930 BROUGHAM; LOOKS AND acts like new; loaded with extras; 4 horns, 6 w. w., spotlites, 6 tires; 100% closed car. $295. 1901 Ridge-av., Evanston. Shel. 7000.

HUDSON—8 '30 4 DR. BROUGHAM 5 PASS. As clean as when new; dark gray fin. beau. striping; mohair uph.; 100% mech.; guar.; $275. BIRD-SYKES, 2325 Mich.-av. Cal. 1080.

HUDSON—1930 SEDAN, $60 DOWN. HOFFMAN CHEV., 9220 S. ASHLAND-AV.

HUDSON—1931 COACH, EXC. COND., $195. 2144 Potwyne-pl. 1st. Rav. 7320.

HUPMOBILE—8, LATEST 1933 DE LUXE sedan; wire whls., side mt., metal tire covers, hot water heater; driven so little will pass for new; cost $1,780. Repossessed. Sac. for $695. Guaranteed. Terms. Trade.
4635 W. MADISON-ST.

HUPMOBILE—'33 CUST 8 4 DR. DE L. SEdan; 6 wire whls., fender wells, metal tire cvrs., free whlg.; all latest imprvmts.; orig. cost, $1,900; priced for quick sale, $695.
Petersen, 2309 S. Michigan.

HUP.—'32 4 DOOR DE LUXE SEDAN; SPEcial heater; 6 custom wood wheels; 2 mtd. $465. No dealers. Meyers, 712 Waveland.

HUPMOBILE—1929 CENT. CUST. SEDAN; 6 wire whls., 6 ply tires. A buy, $90 down. Nash Dlr., 7158 Stony Island. Dorch. 2309.

LA SALLE 1929
Convertible coupe, rumble seat; one of the snappiest, most attractive cars offered today. Can easily be converted from a sport coupe into an open roadster within a few minutes. Ebony black finish, Burbank top, wire wheels and side mountings, good tires, etc. Mechanically in wonderful condition. Presents an exceptional value at $275.
LINCOLN DIVISION,
FORD MOTOR SALES CO.,
2220 S. Michigan-av. Calumet 7340.

LA SALLE—1929 CUSTOM COUPE; RUM. seat, fender lights, duplate glass, etc. Been in storage 15 mos. In new car condition. Cannot be duplicated at $325. Terms.
MILLER, 4444 Irving Park.

LA SALLE—REAL '33 TOWN SPORT SEDAN; TRUNK; 6 WIRE, METAL COVERS; HEATER; BLACK FINISH, JUST OFF FLOOR. WILL SELL AT TREMENDOUS SAVING. CALL 1132 DIVERSEY-BLVD.

LA SALLE—'29 CONVERTIBLE COUPE. $265. FORD DEALER, 2550 S. MICHIGAN.

LA SALLE—'32 COUPE; RUMBLE SEAT. Equipped radio and heater—make offer. SHANESY, SHEFFIELD AT DIVERSEY.

LA SALLE—1930 SEDAN; 7-PASS.; SIDE mounts, new tires; $495; terms of trade. Fitzpatrick, 6555 Cottage Grove. Mid. 4200.

LA SALLE—'30 TOWN SEDAN; EXCEL. cond.; 6 natural wood wheels....$550. Buick-Pontiac Dealer, 3817 Lawrence-av.

Lincolns—F-E-L-Z Specials.
LINCOLN V-12 DE LUXE, $5,000; SIDE MOUNTS, SEDAN AND V-8'S LATEST '32 SEDAN. HARDLY DRIVEN. MUST BE SOLD. THINK OF IT! A WARRANTED LINCOLN FOR AS LITTLE AS $1,465. F-E-L-Z, 1132 DIVERSEY.

Lincolns at Shanesy's.
1933 V-12 7 Pass. Demo. Make offer. 1932's—1931's—1930's—1929's. ALL BODY STYLES. Authorized Lincoln Dealer. SHANESY, SHEFFIELD AT DIVERSEY.

LINCOLN—'29 5-PASS. SEDAN; 6 WIRE whls., new tires. A very good buy at $585. Terms and trade. 5100 Broadway.

LINCOLN—'27 SEDAN; EXC. COND.; GOOD rubber; bargain for cash. Sun. 5354.

USED AUTOMOBILES FOR SALE.

LINCOLN 1930
7 pass. sedan; long wheel base; roomy interior; easy riding; beautifully finished in cobalt blue with ivory striping; interior in broadcloth. Carefully checked mechanically and carries our guarantee. Has 6 wire wheels, side mounts, extra tires. One of today's best values at $800.
LINCOLN DIVISION,
FORD MOTOR SALES CO.,
2220 S. Michigan-av. Calumet 7340.

LINCOLN—1931, 3 WINDOW, 5 PASS. SED. 6 wire whls., side mts., opera seats; car is like new; only $1,095. Terms or trade. 4635 W. MADISON-ST.

MARMON—1931 DE LUXE CUSTOM SEDAN, 6 w. w., trunk, extras; like new; $395; terms. 3327 Milwaukee, at Crawford.

NASH—1933 MODEL 1070 STR. 8 4 DR. 5 pass. de luxe sed., wire whls., whitewall tire; free whlg., ride control; orig. cost $1,307; beau. black, just like new. REPOSSESSED. Sacr. for $585. Your car as dn. pay., bal. 12-24 mos. 7 day tri. 90 day guar.
G. M. S. FINANCE CORP., 4635 WASHINGTON-BLVD.

NASH—LATEST '33 8 CYL. DE L. 4 DR. club sedan, 6 wire whls., side mts., chrome tire covers, trunk, orig. cost, $1,600; priced for quick sale, $495. Always open.
Petersen, 2309 S. Michigan.

NASH—'31, 5 PASS. COUPE, 6 W. WHLS. Like new; $365. 6811 S. Halsted-st.

OAKLAND — '29 COACH; HEATER, $95; full price. 750 DIVERSEY-BLVD.

OLDSMOBILE—'33 6 2 DR. 5 PASS. BRM.; htr., spotlight, built-in trunk, steel whls., wht. wall tires; new type vent. body; orig. cost $1,280; positively like new; REPOSSESSED; sacr $695; your car as dn. pay., bal. 12-24 mos.; 7 day dr. tr.; 90 day guar.
G. M. S. FINANCE CORP., 4635 WASHINGTON-BLVD.

Oldsmobile 1932 De L. Sedan
Latest series Patrician 8, sidemounts, 6 natural wood wheels, trunk, ride control, free wheeling, etc.; practically new throughout; reduced to only $490; very easy terms. INDEPENDENT FINANCE, 2700 Madison.

OLDSMOBILE—'29 SPT. SEDAN; NEWLY refinished in black with cream trim. Only $185; 1-3 down, bal. $3 wk. Real buy. MICH. AVE. CHEV. CO., USED CAR DEPT.
2210 S. Michigan. Cal. 5807.

OLDSMOBILE—'32 4 DR. DE L. SPT. SED.; 6 whls., fender mounted; tr. rack, spotlite, heater; many other extras; excellent condition; $395. Your car as down payment. Bal. 12-24 mos.; 7 day driv. trial. Open eves.
2810 W. MADISON-ST.

OLDSMOBILES OLDSMOBILES
1931 de luxe spt. coupe, 6 w. w....[illegible]
1930 4 door sedan....$195
3327 MILWAUKEE, AT CRAWFORD.

OLDSMOBILES—'33-'32-'31 COUPES, SEdans, low as $305, $20 or 1-3 down, bal. 18 mos. I. A. C. Finance, 2022 N. California.

PACKARD 1931
Late 8 roadster, de luxe model; rumble seat, Burbank top, large trunk rack, radiator grill, 6 wire wheels, side mountings, chrome tire covers, spotlight, etc.; black finish, ivory striping. Extremely attractive; mechanically perfect. Buy now before spring weather shoots open car prices skyward. Wonderful value at $595.
LINCOLN DIVISION,
FORD MOTOR SALES CO.,
2220 S. Michigan-av. Calumet 7340.

PACKARD CUSTOM, 5 PASS. SEDAN, 740, 1930. The first of this type that we have had to offer, at this figure, in the kind of a car any man or woman will want to possess upon seeing. Approximately $3,885 was paid for this beautiful car. Equipped with 4 almost new tires, good spare, 3 heater outlets, arm rests, sun shades inside, luxurious interior, other features for easy riding and driving. Reconditioned mechanically; this unusual value, $695; $245 down; all makes; any make of car taken in trade. PACKARD Michigan at 24th. Calumet 7400.

Packards — Packards.
'32 club sedan, side mounts....$1,075
'31 club sedan, side mounts....$695
'31 standard sedan, bargain....$595
'31 spt. rdstr., rum. seat, s. m....$575
'30 standard sedan, side mounts....$475
'28 standard 6 sedan, only....$165
ALL CARS GUARANTEED. NEW TIRES. 2317 S. Michigan. Vic. 0225. Op. eves.

PACKARD—1931 STD. 8 CLUB SED.; 6 W. whls., side mts., htr., spotlight, trk., high grade upholstery; beaut. black; original cost $2,175; this car just like new; sacrifice for $585; your car as dn. pay., bal. 12-24 mos. 7 day dr. trial; 90 day guar. Always open.
G. M. S. FINANCE CORP., 4635 WASHINGTON-BLVD.

PACKARD—LATEST 1931 BIG 8 DE LUXE conv. sedan; like new; Brewster cust. body; 6 wire whls., side mts., metal tire covers, trk., etc.; cost over $7,400; reposs.; sacr. at $695; car down pay., bal. 12-24 mos.; 90 day guar.
3939 WASHINGTON-BLVD. G. N. C. FINANCE CORP.

Packards—F-E-L-Z Specials.
1933 Sed. Only 1 left; $2,750 car.$1,750
1933 Sedan. Super 8; $3,750 car 1,150
1932 Sedan. Light 8; like new....1,050
1930 Sedan. Original. Like new 445
F-E-L-Z, 1132 Diversey-blv.

PACKARD—'30 STD. 8 DE L. SPT. SED.; 6 wire whls., chro. covers; pract. new; cost $2,850. Reposs. Sacr. for $345. Car down pay., bal. 12-24 mos.; guar.; 7 day dr. trial.
3939 WASHINGTON-BLVD. G. N. C. FINANCE CORP.

PACKARD—7 PASS. SEDAN, LATEST 1930 de luxe 8, sidemounts, 6 wheels, excellent tires, mechanically perfect, upholstery like new; a sacrifice at $445; your own terms. INDEPENDENT FINANCE, 2700 Madison.

PACKARDS— —PACKARDS
1930 de luxe light 8 sed., 6 w. w....$395
1929 light 8 sedan, new tires....$275
1928 de luxe 6 sed., 7 pass....$265
3327 MILWAUKEE, AT CRAWFORD.

PACKARD—1932 7-PASS. SEDAN, WIRE whls., side mts., htr.; prac. new. Can be bought below NADA book price; terms-trd. West Side Buick Sales, 4666 Washington-blvd.

PACKARD—'28 CUSTOM LINE LIMO, 7 P., side mts. Very clean, $200. Cal. 7307. M. J. LANAHAN, INC., 2522 S. MICHIGAN. DODGE and PLYMOUTH on MICHIGAN-AV.

PACKARD—1933 SUPER 8 SEDAN; 7 PASS., 6 w. w., radio; used 2½ months; must sacrifice. Hill Motor Sales, Auth. Packard Dlr., 640 Madison, Oak Park. Austin 2100.

PACKARD—1929 STD. 8 SEDAN; 5 PASS. Reconditioned thruout. Priced low for February sale. HILL MOTORS, Auth. Packard Dealer, 646 Madison-st., Oak Park.

PACKARD—1930 CLUB SEDAN, WIRE W., s. mts., radio, htr., etc. Real buy at $495. 6050 Cottage Grove. Midway 8982.

PACKARD—1930 CONV. COUPE; GOOD condition; reas. Phone Glencoe 1910.

PACKARD—1928 DE LUXE 6 SEDAN, $215. Buick-Pontiac Dealer, 3817 Lawrence-av.

PAIGE—'25 70 SEDAN; 7 PASS. GD. TAXI. $65. 7001 Stony Island. Fairfax 0208.

PLYMOUTH—1933 4 DOOR, 5 PASS. DE L. sedan; long w. b., air wheels, free whlg., automatic clutch; orig. cost, $787. Also 2 dr. brougham and coupes. REPOSSESSED. Just like new. Sacrifice for $445. Your car as down payment. Bal. 12-24 mos.; 7 day driv. trial; 90 day guarantee. Always open.
G. M. S. FINANCE CORP., 4635 WASHINGTON-BLVD.

PLYMOUTHS— —PLYMOUTHS
1933 2d series 4 door sedan....$445
1933 de luxe spt. roadster, 6 w. w....$395
1932 de luxe 4 door sedan....$350
3327 MILWAUKEE, AT CRAWFORD.

PLYMOUTH—1933 DE L. COUPE, "FLOAT. power," only $435; sm. dn. pay., bal. E. Z. AUBURN CHICAGO CO. "BARGAIN SPOT." 2430 S. MICHIGAN. VIC. 9100.

Plymouth P. B. Coupe, $325.
Automatic clutch, etc.; second series; pract. new thruout; a real buy; terms. INDEPENDENT FINANCE, 2700 Madison.

PLYMOUTH—1930 DE LUXE SED.; MANY extras; $145. Terms. Trade. Open eves.
2810 W. MADISON-ST.

PLYMOUTH—'33, 4 DR. SED., AIR WHLS., free whlg., auto. clutch. Guar. Sac. $485. BENDER-RIEGER, INC. Plymouth Dealer, 933 W. Washington-blvd.

PLYMOUTH—LATEST '31 5 PASSENGER sedan, $195, $20 down, perfect condition thruout, new tires, htr. 2313 S. Michigan.

PLYMOUTH—1932 SPORT COUPE; FREE whlg., auto. clutch, perf. cond.; only $325. Peoples Finance Co., 2919 W. Madison.

PLYMOUTH—'32 COUPE, RUMBLE SEAT. like new, $275. 2131 Leland. 1st. Sun. 4980.

PONTIAC—1933 STRAIGHT 8 4 DOOR, 5 pass. de luxe sedan; heater, spotlight, trk. rack. Original cost $1,020. Also 2 door brougham. REPOSSESSED. Just like new. Sacr. for $595. Your car as dn. pay., bal. 12-24 mos.; 7 day driv. trial. 90 day guar.
G. M. S. FINANCE CORP., 4635 WASHINGTON-BLVD.

PONTIAC—1931 5 PASS. DE LUXE SEDAN; 6 w. w., fender mounted, chrome tire cov., spotlight, trunk rack, heater; perfect cond.; $295. Your car as down payment. Bal. 12-24 mos.; 7 day driving trial. Open eves.
2810 W. MADISON-ST.

PONTIAC—1933 SEDAN 4 DOOR. HARDLY DRIVEN. MUST SELL. $565. 1132 DIVERSEY-BLVD.

P-O-N-T-I-A-C-S P-O-N-T-I-A-C-S
1930 coach, like new....$195
1930 coupe, 6 w. w....$195
3327 MILWAUKEE, AT CRAWFORD.

PONTIAC—'32 SEDAN; WIRE WHEELS, side mts., trunk, heater; repos. for $445. Also 1930 Sedan, $195. Terms or trade. Fitzpatrick, 6555 Cottage Grove. Always op.

PONTIAC—1931, 4 DR. SEDAN; PERFECT cond.; attractive buy at $315; terms. UNION STATION MOTORS, INC. 312 S. CANAL-ST. WAB. 7773.

PONTIAC—'29 SPORT COUPE; LIKE NEW; bright finish; $35 down buys; bargain. 7424 Stony Island-av. Plaza 2772.

PONTIAC—1930 COUPE, $185; A-1 COND. Maroon duco; trunk, spotlight, etc. MONTGOMERY-DODGE, 3212 Jackson-blvd.

PONTIAC—1929 COACH....$135 Buick-Pontiac Dealer, 3817 Lawrence-av.

REO—1932 ROYALE 8 4 DOOR 5 PASS. custom sedan; 6 wire whls., side mts., htr., spotlight, trk. rack, double horns, long whl. base. Original cost $3,175. REPOSSESSED. Sacr. for $685. Your car as dn. pay., bal. 12-24 mos.; 7 day driv. trial. 90 day guar.
G. M. S. FINANCE CORP., 4635 WASHINGTON-BLVD.

USED AUTOMOBILES FOR SALE.

REO — ROYALE COUPE, '31. PERFECT condition. S. mts., metal tire cover. R. S. Sac. $100 dn. E-Z tms. 5710 Broadway.

STUDEBAKER—1932 6, 4 DR., 5 PASS. DE luxe sed.; w. whls., automatic starter, free wheeling; orig. cost $1,390; beaut. black; just like new; REPOSSESSED; sacr. for $395; your car as down payment; bal. 12-24 mos.; 7 day driv. trial; 90 day guarantee.
G. M. S. FINANCE CORP., 4635 WASHINGTON-BLVD.

STUDEBAKER—'32 COMM., DE L. SEDAN; nearly brand new; w. w., free whlg.; cost $1,940, now $485; can pay bal., 12-24 mos.; 90 day guarantee; 7 day driving trial.
3939 WASHINGTON-BLVD. G. N. C. FINANCE CORP.

STUDEBAKER—1932 DE L. 4 DR. SEDAN; spotlite, htr., perf. cond. Driven little. $425. Your car as down payment. Balance 12-24 months; 7 day driving trial. Open evenings.
2810 W. MADISON-ST.

STUDEBAKER—'33 DE L., 4 DR. SEDAN, 6 chrome pltd. steel whls., side mts. Will pass for new; price for quick sale, $495.
Petersen, 2309 S. Michigan.

STUDEBAKER—'30 LIGHT 6 SEDAN, ONLY $225. Kushler Chev., 6330 Broadway.

WHIPPET—'31, 4 DOOR SEDAN, 6 CYL. guar. like new; $175. Mrs. R., Ken. 2049.

WILLYS—'33, 6 CYL. CUST. BUILT SPT. coupe, long whlbase., 6 w. whls., free whlg., startex starter, rumble seat. Orig. cost, $878; our price $395. Tms. Always open.
Petersen, 2309 S. Michigan.

WILLYS-KNIGHT—LATEST 1929 LGT. 6, 5 pass. De Luxe Sedan; $110. Open eves.
2810 W. MADISON-ST.

AUTOMOBILES WANTED.

CASH FOR YOUR CAR
We need 200 cars at once for export trade, highest prices paid. "No Red Tape."
2416 S. MICHIGAN-AV.

SPOT CASH IN TEN MINUTES
[no red tape] for all cars you bring in. HURRY! CALIFORNIA DEALERS WAITING.
2330 S. MICHIGAN-AV.

Wanted—100 Automobiles.
ALL MAKES AND MODELS. BEST CASH PRICES. Standard Auto Sales, 4628 Washington-blvd.

WANTED—100 USED CARS. ALL MAKES AND MODELS; SPOT CASH; QUICK ACTION. VAN BUREN 3200.
2810 W. MADISON-ST.

WE COME OUT!
Will pay more than any one in Chicago for your used car or truck. Calumet 8074.

SPOT CASH. ALL MAKES 1929 TO 1933. If you can't come in call us. WE'LL COME OUT! 6051 Cottage Grove. Fairfax 1426.

USED OR WRECKED CARS OR TRUCKS—City or sub.; new and used parts all cars. MARTIN AUTO PARTS CO., 2028 Southport-av. Ph. Diversey 2772.

AM IN THE MARKET FOR A LATE 5 pass. car in good condition, up to $400 cash; sedan preferred. Ph. Crawford 3311.

WE NEED 100 LATE MODEL CARS AT ONCE. BRING CARS—GET CASH. 5710 BROADWAY. LONGBEACH 1252.

WANTED — 200 AUTOMOBILES, ALL makes, all models. Highest cash prices paid. Bring car, get cash. 2309 S. Michigan.

HIGHEST CASH PRICE FOR YOUR CAR OR equity, and will pay off your mtg. Auto Mart, 4020 W. Madison-st. Mansfield 5800.

$25 MORE FOR USED CARS OR TRUCKS. 6956 S. HALSTED. WENTWORTH 1900.

HIGHEST CASH PRICE PAID FOR LATE cars. 4635 W. Madison-st. Mans. 4700.

HIGHEST CASH PRI. FOR YOUR CAR AND pay mtge. 3431 Madison. Ked. 2115.

WANT MOST CASH FOR YOUR CAR? SEE STONE. 4250 N. Western-av. Rav. 0774.

WANTED — USED CARS, LATE MODELS, for cash. Greer College, 2024 S. Wabash.

WANT GOOD LIGHT CAR. MUST BE reasonable; $100 to $150. Independ. 7036.

HIGHEST CASH PRICE PAID FOR YOUR car. Ray Tennes, 2451 N. Sacramento.

BRING YOUR CAR—GET CASH. HIGHEST prices. 5065 W. Lake, or call Austin 2042.

WTD.—USED CARS. ALL MAKES AND mod. for cash. 5444 Broadway. Lon. 5875.

AUTOMOBILE LOANS.

CASH IN 10 MINUTES
ON YOUR AUTOMOBILE OR TRUCK.
LOW LEGAL RATES.
Confidential—No Red Tape
19 YEARS SAME LOCATION
Winter-Hirsch
1342 S. Michigan-av.
CALUMET 4586.
UNDER STATE SUPERVISION.

Auto and Truck Loans
SALARY AND FURNITURE LOANS.
Legal Rates. No Indorsers.
Payments reduced—more cash advanced.
Majestic Investment Corp.
[UNDER STATE SUPERVISION.]
105 W. Monroe. Randolph 4364
6241 Cottage Grove. Dorchester 4561
5321 W. Madison-st. Austin 4060

AUTO LOANS.
$300 OR LESS. LEGAL RATES. Immediate Service.
IMPERIAL CREDIT CO.
30 W. Washington-st. Franklin 8924
6317 S. Halsted-st. Englewood 0108
7 S. Crawford-av. Nevada 2443

AUTO LOANS AT LEGAL RATES. NO INdorsers. Under state supervision. Inland Investment Plan, 11th Floor Chicago Motor Club Bldg., 66 E. South Water-st. Rand. 7000. Representative will call on request.

IN A FEW MINUTES YOU CAN ARRANGE a $50 to $300 cash loan. Ph. State 3515.

MOTOR TRUCKS.

FORD TRUCKS.
LARGE SELECTION; LIBERAL TERMS. Special deal on CWA contracts.
Litsinger, 925 W. Jackson-bl.

100 FORD, CHEV. TRUCKS.
CHICAGO'S LARGEST TRUCK DEALERS. '29-'33 models almost given away; all type bodies; easiest terms; 90 day written guar. 940-958 MILWAUKEE-AV.

FORD—1932 PICK UP....$75 DOWN
Ford 1931 De Luxe Delivery....$75 down
Ford 1933 Tractor and Trailer; almost new, $450 down. GLENN E. HOLMES, Inc. Authorized Ford Dealer, 30 West Lake-st.

CHEVROLET—'31 CAB AND CHASSIS, 30X5 duals, good condition, new paint. G. M. C. DIRECT FACTORY BRANCH. 2525 S. WABASH. CAL. 4545.

CHEVROLETS—'32 AND '31 1½ TON LONG whlbase., extra heavy springs, dual wheels. We can furnish you any type body; $20 or 1-3 down, bal. 18 mos. 2022 N. California.

FORD—1931 LONG WHEELBASE WITH bottlers' body; A1 thruout; also '29 and '30 low stakes and light delivery canopies. 1526 N. HALSTED-ST.

AUTOCAR—6 WHEELER, 10 TON DUMP body and hoist, completely rebuilt. 1716 W. PERSHING-RD. VIR. 0210.

CHEVROLET TRACTOR-TRAILER—ELECtric brakes; 17 ft. trailer; cheap; terms, trade. Walton Finance, 940-958 Milwaukee.

TWO USED TRACTORS AND LARGE SElection of semitrailers for all purposes; priced to sell. B & J Trailer, 3918 S. Michigan.

CHEV.—REAL 1932 PANEL LIGHT DEL.; $350; terms; private. Boulevard 7244.

MOTOR TRUCKS TO RENT & WANTED.

PANEL OR STAKE BODY TRUCKS, ¾ TO 1½ ton capacity, for rent without driver; low rates. Phone Wabash 0602.

REQUIRE 18-20-22 FT. SEMI-TRAILERS, long distance hauling. Excellent earnings. Steady. Apply Interstate, 57 E. 30th-st.

MACKS—22 7½ TON DUMP TRUCKS FOR hire; pneumatic tires. Canal 6490-1.

AUTO CREDITS FOR SALE.

$80 CREDIT ON 1934 CHEVROLET—WILL sacrifice for $40. Juniper 1915.

$100 CREDIT ON 1934 CHEVROLET. ANY model. Best offer. Rogers Park 2968.

GARAGES—FOR SALE AND TO RENT.

GARAGE BUILDING—1123 FRANK-ST.; 75x100; steam heat; reas. rent. See agent, J. P. Everst, 3405 Lawrence. Irving 1157.

AUTO ACCESSORIES, REPAIRING.

AUTO REPAIRING—CASH OR CREDIT. 1312 S. Michigan-av. Victory 4812.

AUTO TIRES.

NEW U. S. ROYALS—2 DS.; SAVE 50%. SERLIN TIRE CO., 1400 S. Michigan-av.

MACHINERY AND EQUIPMENT.

LIQUIDATING WOODWORKING PLANT—Individual elec. driven ball bearing mach. Arch. Wood Prod. Co., 1632 W. 75th-pl.

WANTED—POWER BALER, MEDIUM SIZE, in good condition. United Autographic Register Co., Hemlock 9000.

WTD.—D. C. GENERATOR, 95 V., 900 AMP. or similar cap. Address N 69, Tribune.

WANTED—LATHE, TEST BENCH, HOIST, vulc. molds, air comp., etc. Crawf. 2303.

CONTRACTORS' EQUIPMENT, MIXERS, pumps, hoist, etc. 1632 W. 75th-pl.

OFFICE DEVICES.

MULTIGRAPH—SIG. FTG. ATCH., $125 CSH. Royal typewr. Address M 589, Tribune.

BUSINESS OPPORTUNITIES.

Businesses For Sale.

BARBER AND BEAUTY SHOP—ALSO FIXtures, new, used. PAIDAR, 1120 N. Wells.

BEAUTY PARLOR—FOR SALE—SUPPLIES, equipment; cash; easy terms; catalog sent. GIBBS & CO., 21 S. WABASH-AV.

BEAUTY SHOP—2 BOOTH; ESTAB. 3 YRS.; lobby apt. hotel; barg. for cash. Ken. 4463.

BEER, GING. ALE ROUTE—WHLSE. WESTern suburbs; no license or gar. to pay; new 1½ T. trk.; $1,000. Address O B 394, Tribune.

CONFECTIONERY—COMPL. EQUIP. AND stock, soda fntn., popcorn mach., booths; sac. for quick sale. Shel. 1143, morn., eve.

CONFECTION, ICE CREAM PARL.—BEAU. fount.; rl. bargain; $450. 1444 W. 69th-st.

DELIC.—GOOD BUS.; HEART OF CHATHAM Fields; exc. fixt., comp. stock; liv. rms.; heat; cheap rt. A real barg. 7851 Evans-av.

DELICAT.-FISH—MUST BE SOLD THIS WK. for best cash offer. Tri. 5783.

DELICATES.—GD. LOC.; WELL STOCKED; liv. quarters; reas. 514 W. 103rd-st.

DELICATESSEN-GROCERY—PRICED REAS. 1942 Melrose-st. Wellington 9734.

GAS STA.—SUPER. 5835 W. GRAND-AV. Complete greasing, washing; nr. Majestic Radio Co. parking lot; gd. lease; owner must sacr.; price $800. Berkshire 2930.

GAS STATION—S. E. COR. ADDISON AND Harlem. Doing good business. Sell interest or entire business. Own all equipment. Have 10 yr. lease. Ph. Bucking 6525.

GROCERY—SELL ACCT. OF SICKNESS; LOW rent. Reasonable. 1957 Otto-st.

HOTELS, RMG. HSES.—SALE OR LEASE. De Woskin Co., 160 N. La Salle. Sta. 3891.

JEWELRY STORES— Complete equipment and fixtures of two of the finest and most modern jewelry stores in Chicago. Old estab. business. Can rent or remove as desired. Address N 88, Tribune.

LIQUOR STORE—WONDERFUL LOCATION, s. side; splendid oppor. For further details address O L 481, Tribune.

LUNCHROOM—OLD EST., MODERN; WONderful loc.; steady bus.; reas. 621 N. State.

MEAT MKT.—NEXT NATL. TEA; ESTAB.; no cmpt.; $35 mo.; sac. very chp. Wel. 2886.

MEAT MKT.—NEXT CHAIN STORE; NO competition; sell acct. sickness. Key. 1073.

RESTAURANT—2446 S. MICHIGAN-AV.; equipped; $100 and pct. Ph. Central 7853.

RESTAURANT—ESTAB. 15 YRS.; $2,500, cost $13,000; reas. rt. 4106 Sheridan-rd.

RESTAURANT—MODERN EQUIPMENT, 47 seats. Sell cheap. 608 N. Clark-st.

RMG. HSE.—36 RMS., ON N. DEARBORN; rt. $150 mo.; clean; well furn.; $1,500 req. Steinbock & Alexander, 160 N. La Salle.

ROOM'G FLAT—8 RMS., MOD. FURN., Lincoln Pk., $350; gd. income. 538 Belden, 3d.

TAILOR-MERCHANT—EST. 38 YRS., NEAR loop. To close estate, $3,000. Del. 1673.

TAVERN—DESIRABLE LOC. IN LOOP; AVG. daily receipts $400; 5 year lease; $7,500 cash will close deal. Address N 467, Tribune.

TAVERN—EQUIP.; NO REAS. OFFER REF. 317 S. St. Louis. Ked. 0346 or Nev. 6440.

TAVERN-RESTR.—REAS. RT.; GD. LOC.; No. S.; sell acct. of other bus. Div. 9827.

TEA RM., EST. 7 YRS., SEATING CAPACIty 65; doing good bus; low rent, Evanston; reas. Address O J 238, Tribune.

TRACTOR AND TRAILER—REAS.; NET bus. $10,000 yr. Loaded daily. 100 mile run. Ill health. Address O J 296, Tribune.

BY ORDER OF PROBATE COURT OF COOK COUNTY, ILLINOIS.
I will sell at public auction on Friday, Feb. 9, at 2 p. m., GROCERY STORE located at 3757 N. Richmond-st., consisting of high grade groceries and complete store fixtures which belong to the estate of John Berger, deceased. Good location.
Sale: Strictly for Cash.
INSPECTION: 9 a. m. until time of sale. HALBERT O. CREWS, Public Adm. For inf., J. Rubens. Rand. 0482.

IF THE KIND OF STORE OR BUSINESS you want to buy is not offered for sale today, why not advertise in the Business Opportunity Wanted Column? Step in today at The Tribune Want Ad Offices, Madison and Dearborn, or call Superior 0100. Ask for an Ad Taker.

Partnerships and Investments.

Conservative Investment.
Large food manufacturer indorses new food units opening at once in Chgo. and vicinity. Only 100 to be opened. Small investment [$200] buys one-half interest in a unit. This is a sound, conservative idea, not promotional. State age, single or married, idle or employed, refs. Please do not reply unless you feel you can qualify. Address O J 294, Tribune.

Old Established Company
Now expanding needs additional capital of $25,000 to $50,000 which will be secured by conditional sales contracts. Splendid possibilities with or without services. Principals only. Address O J 285, Tribune.

PRACTICAL PRINTER AS PARTNER IN A specialized printing business offering exceptional opportunities; a $10,000 investment will be required and the candidate must have ability to handle all shop details. Address O J 243, Tribune.

PARTNER WANTED—YOUNG MAN FOR office work, handle inquiries, etc.; half interest in paying bus.; good income; able to invest $1,000 cash; Gentile; give phone. Address O J 295, Tribune.

MAN—WILLING LEAVE CITY FOR SUMmer. Investment of $1,500 secured. Production job, salary and bonus, no selling. Address O H 482 Tribune.

PARTNER WTD. WITH SMALL WORKING capital for cafe and night club. Fully equipped. 165 N. Michigan, 2d flr. Call 1-5.

Distributors.

DISTRIBUTOR WTD.—BY WELL KNOWN importer of high grades wines. Prices agreeably reasonable. Every co-operation. Exceptionally fine proposition to right party. Write giving particulars. Tokay Wine Imports, Inc., 263 Front-st., New York City.

NEW AUTOMATIC COMB. SAFETY RAZOR hone, strop. Suite 1005, 6 N. Clark.

Concessions, Locations, and Leases.

WANTED TO RENT — MEAT MARKET, fully eqpt. Must be good location. Frank J. Kaulig, Irving 9264.

WILL RENT—SHOE DEPT. REASONABLE; in old established department store. Apply to Mr. Jacobs. 3411 63d-st.

GAS STATION—TO RENT—GOOD LOC.; $35 mo. Arlington Heights 1573.

Business Equipment.

ELEC. BATH CABINET, DEEP THERAPY light, $150. Dr. Payne. Kenwood 7009.

COMPLETE TAVERN EQUIPMENT—NO reas. offer ref. 1627 S. 59th-av., Cicero.

Wanted.

WANTED TO LEASE—ROOMING HOUSE, hotel, summer resort, or concession on lakes. Must be paying bus. or don't answer. Address M 457, Tribune.

WANTED—GASOLINE STATION. MUST own equipment. Call Kildare 9390.

RETAIL LIQUOR DLRS. LICENSE WTD. [city]—Fairfax 5311. Ask for Room 308.

WTD. TO BUY—LP. RESTAURANT. GIVE full part. Address O J 580, Tribune.

WANTED—TO BUY GROCERY STORE—N. W. Side. Address M 464, Tribune.

LEGAL NOTICES.

STOCKHOLDERS' MEETING.
The Annual Meeting of the Stockholders of CHICAGO FLEXIBLE SHAFT COMPANY will be held at the offices of the Company, 5600 West Roosevelt Road, Chicago, Illinois, at eleven o'clock A. M. on Tuesday, February 20th, A. D. 1934, for the election of Directors and for the transaction of such other business as may properly come before the meeting.
MEYER MORTON, Secretary.

NOTICE—
The partnership heretofore existing between the undersigned under the firm name and style of ETTINGER & BRAND is this day dissolved by mutual consent.
Cleveland, Ohio, December 1, 1933.
ADRIAN ETTINGER.
CARL W. BRAND.
HOWARD S. FILSTON.
EWING W. BRAND.

DOGS, BIRDS, POULTRY, ETC.

Dogs.

ANN'S KENNELS—ON WAUKEGAN-RD. ½ mile N. of Dempster. Morton Grove 1693. Pups inoculated for distemper. 15 day guar. Cockers, Scotties, Chows, Wires, Bostons, $10 up. Collies, Fox Terr., $3 up. Airdales, Huskies, mixed, $1 up. Watch dogs. Op. 10 p.m.

5031 S. HALSTED, ENGLEWOOD 1872—Toy bulls, toy fox., chows, wires, poms., collies, police, spitz, sheps. Others, $1 up.

6419 COTTAGE GROVE—SELLING OUT all pups, dogs, chows, wires, spitz, bulls, cocker, police, fox, collie. Open 10 p. m.

2907 N. CICERO-AV.—SCOTTIES, DANES, wires, fox, collies, sheps, police, Spitz.

100 DOGS TO PICK FROM—ALL BREEDS. Smitty, 123d and Archer-av. Route 4-A.

OFFICE FURNITURE, FILES, SAFES.

BARGAINS—LOWEST PRICES—BARGAINS. Used office furniture and equipment. We buy and sell. 30 N. Halsted. Hay. 2730.

AUTO AGENCY'S SALES DESKS, CUSTOmers' reception room furniture, tables, chairs. 236 W. Lake-st.

SALES DESKS, $7; SW. CHAIRS, $3; FILES, wd. transfer cases. 408 S. Dearborn.

40 DESKS, 60 CHAIRS, FILES, 3 SAFE cabs., 50 folding chairs. 3917 Sheridan.

KARDEX SAFES, DESKS, CHAIRS, FILES, Transfer Cases, etc. Reas. 1238 S. Michigan.

WE BUY AND SELL OFFICE FUR., STORE fixt., etc. 1646 W. Madison. Seeley 2056.

CLOTHING, FURS, ETC.

CLOSING OUT—BRAND NEW FUR COATS. One of a style; some slightly soiled; also fur coats taken in trade; big bargs.; $30 up. MILLER & CO., 166 N. Michigan. Econ. Sect.

CLOSING OUT 37 FUR COATS TAKEN IN trade and uncalled for storage. Big Bargains. $25 up. 939 E. 63d-st. J. EINHORN & SON, INC.

AUCTION SALES.

WILLIAMS, BARKER & SEVERN CO.—Furniture, Carpets, Gen. Household Goods. 229 S. Wabash. Gen. Auctioneers. Telephone Harrison 3777.

COLLECTIONS.

COLLECTIONS EVERYWHERE—NO COLlections, no charge; cash for notes, mortgages and accounts. United Merchants' Service of America. 140 N. Dearborn. Central 8466.

HOME FURNISHINGS.

(See Also Household Appliances.)

Central.

201 E. OHIO-ST., 2D FLOOR, TO BE SOLD TO PUBLIC.
Grand Rapids original factory labeled show room samples from January Mart. ALL NEW—BELOW FACTORY COST. Large English sofa, $49; super lounge chair, $45; also 2 pc. parlor sets, $19 to $75; 3 pc. bedroom sets, $22 to $68; 7-8 pc. din. rm. sets, $25 to $65; spec. 10 pc. modern din. rm. set, $89. Odd beds, $5; dressers chests, $7.75; spec. innersp. matt., $4.75. 201 E. Ohio, 2d Floor. Del. 9020. Open Eves.

CASH OR TERMS. 4 RMS. FURNITURE, $69.
$30 studio couch.$7 | 29 in. sp. mattress..[illegible]
Easy chair....$5 | 9x12 rugs....$5
2-3 b. p. sets..$19.50 | 7 pc. dining sets..$20
3 pc. bedrm. sets.$35 | Radios....[illegible]
COME OVER AND SEE US SOME TIME. 1817 W. Madison. Open eves., Sun. ADDIS.

4 ROOM COMPLETE OUTFIT, $119. Beaut. parlor set, lrg. wal. bedroom set, latest wal. dining set, bkfst. set, sol. wal. coffee and end table, etc. Pay bal. due, $119 for all, or will sep. Formerly $350. GRAND RAPIDS FURN. CO., 2300 Cottage Grove. Open Evenings to 9 p. m.

South Side.

USED AND NEW
4 Rooms of Furniture, $95.
CASH OR TERMS.
100 FRIEZE PARLOR SETS....$25
$ 80 IMPORTED 9X12 RUGS....$20
$120 WALNUT BEDROOM SETS....$29
$ 90 WALNUT DINING ROOM SETS...$27
NELSON STORAGE CO.,
6910 COTTAGE GROVE-AV.
Evenings to 10, Sundays to 5.

PEOPLE'S
6344 Cottage Grove
420 E. 47th-st.
Liv. rm. suites, new and used, $10 to $85. Cov. in frieze, mohair, tapestry, and velour. Sprg.-matt. $4.65 $19; [illegible]

FIRE SALE.
$50,000 NEW STOCK SACRIFICED.
5 pc. oak dinette set....$9.85
$37.50 Innerspring mattress....$6.97
$125 mohair parlor set....$37.50
CASH OR CONVENIENT TERMS. UNION FURNITURE FACTORY, 6032 S. Halsted. Open Eves. to 10.

CASH OR CREDIT.
9x12 rugs....$9.50
Parlor sets, used....$19 New....$29
Bedroom sets, used..$19 New....$35
Englewood Strg., 6145 S. Halsted. Eves., Sun.

BARGAIN.
6 piece bedrm. suite; Amer. walnut, incl. heavy satin bd. spread; drapes; spring and mat.; 2 Dresden lamps; $175 complete; $650 value. Hyde Park 5116.

STORAGE FURN.—20 MONTHS TO PAY. 4 rms., compl., $74.50; slightly used. Includ. parl., din. rm., bedrm., kitch. sets, lamps, etc. Will separate. Open eves. and Sundays. 4715 COTTAGE GROVE-AV.

BEAUTIFUL 4 ROOMS, COMPLETE, $115. Used Bedrm., Din. Sets, $25; Liv. Rm., $30. ATLAS STORAGE COMPANY. 6140 Cottage Grove. Open eves., Sun.

UNCLAIMED STORAGE; USED—4 ROOMS compl., $99.50; $10 cash; your own terms. ALLIED STORAGE WAREHOUSE, INC. 4312 Cottage Grove. Drexel 2096.

UNCLAIMED FURN. 4 RMS. COMPL., $90. Bedr., din. rm. sets, used, $23; liv. rm., $27. ALLIED STORAGE CO. Main Store, 6212 Cottage Grove. Open eves., Sun.

UNCLAIMED STORAGE FURN. BARGAINS. Used rugs, parl. sets, bedrm., dinette sets. Joyce Storage, 5711 S. Halsted. Open eves.

USED 9X12 BROADLOOM RUG, $23; 2 PC. parlor set, $25; wal. bedrm. set, $19. SCHWARTZ BROS. STG., 7012 Stony Island.

NEW $100 IMPORTED RUGS, $15-$20-$25. Parl., Bedrm., Din. Sets, $35. Op. eves.-Sun. RAPP STORAGE, 5746 S. ASHLAND.

STORAGE FURN.; USED, 4 RMS., $69.50. WILL SEPARATE. TERMS ARRANGED. KESSEL'S WH'SE, 4034 S. MICHIGAN-AV.

DEEP LUXURIOUS BROADLOOM CARPETING, $1 sq. yd.; choice 5 colors; never used. Goodman's, 6821-23 S. Halsted-st. Open Eves.

USED STORAGE FURN. — DON'T MISS these bargains. Terms. Available Storage, 7732 Stony Island. Open evenings.

3 RMS. FURNITURE, COMPLETE....$79
PARLOR SETS...$9. 9X12 RUGS....$9
CASH OR TERMS. AMERICAN, 423 W. 63d.

RUGS—IMPORTED ORIENTAL AND CHINese. Perfect cond. Midway 3180.

MUST SELL 4 RMS. FURN.—PRAC. NEW. Chase Studio, 7044 Chappel. Hyde P. 4069.

ONLY $3 DOWN BUYS PARLOR, RUG, radio, etc. Real bargains. 6626 S. Halsted.

USED BEDRM. SETS, $22; LIV. RM. SETS, $16. Terms. Rhodes Stg., 6047 S. Halsted-st.

RECEIVER'S FURNITURE AT BARGAIN prices. Rugs, $15-$20-$25. 6234 S. Ashland.

RUGS, UNCL., FROM OUR PLANT, $10.50 up. Klever Shampay, 4633 Cottage Grove.

SAC. 7 9X12 ORIENT. IMP. CHIN. $25-$35. East Studio, Apt. 1, 7754 East End.

North Side.

4 ROOMS, COMPLETE, $95.
January Clearance—New, Used Furniture. CASH OR TERMS.
100 FRIEZE PARLOR SETS....$25
$80 IMPORTED 9X12 RUGS....$20
$120 WALNUT BEDROOM SETS....$29
$90 WALNUT DINING ROOM SETS....$27
NELSON BROS. STORAGE,
6310 BROADWAY.
Open eves. till 10 p. m., Sun. till 5 p. m. Out of Towners send for Free Catalog.

A RARE OPPORTUNITY.
Direct from January markets. 700 pieces of brand new floor samples, 1934 styles shown to the public for the first time at our two display rooms.
Beau. sofa, $20; 2 pc. par. sets....$20-$75
Period wal.-mahog. bedrm. sets....$40-$85
Wal.-mahog.-oak dinrm. sets....$68-$195
Dinette sets, $14; occ. lounge chairs..$4-$15
Twin studio couches, $9-$21; twin beds....$5
471 E. Ohio. Chicago-av. cars to door. 154 E. Erie, 2d Floor. Del. 9263. Eves., 9 p. m.

GENUINE BARGAINS.
Beautiful walnut bedrm. suite, oriental runner 14.2x3.9, walnut library table, tuxedo davenport, coxwell arm chair, high back tapestry arm chair, unusual lamp, singing canary in beautiful cage, Rogers table silverware, kitchen furn., 8 day clock, antique occasional table; must be sold by owner at big sacrifice; no dealers. 832 Argyle, apt. 14E, or Longbeach 5745.

BIG STORAGE CLEARANCE!
USED . . TERMS OR CASH . . NEW
2 pc. Parlor Sets, $39. Din., Bedr. Sets, $35. Studio Couches, Oak Dinettes, $12. Rugs, $5.
3531 N. CLARK-ST.
During Sale Open Daily to 10 p. m., Sun. to 6.

. . . UNCLAIMED STORAGE SALE. HEAVY BROADLOOM CARPETING. $1 sq. yd., 9 ft. wide, fit any room, or [9x12....$12] [9x15....$15] [9x18....$18]. 60 STORAGE 9x12 RUGS, $12-$22. Parlor, Dining, Bedroom, $29. Terms. Eves. KANE STORAGE CO., 2034 LINCOLN-AV.

IN REMER STORAGE.
New plr., dining and bedrm. sets, $29 up. Imported rugs, $10-$15-$25. And many other pieces. Terms arranged. 5832 N. Western-av. Open eves. 9. Sunday 5.

IN SCHAULER'S STORAGE,
4644 N. WESTERN-AV.
IMP. CHINESE ORIENTAL PAT. RUGS, $15-$25; sac. new and used $25,000 bed., din., par. sets, $39 up. Tues. Op.-dal. 9; Sun. 5.

REPOSSESSED COMPLETE FURNISHINGS of 4 rm. apt.; originally sold for $550; will sell for balance due, $149.50. Wallen Fine Furniture Co., 3302-10 N. Clark. Bt. 2329.

TWIN BEDS FROM HOTEL CONTR., $9.95. Wallen Fine Furn. Co., 3302-10 N. Clark.

9X12 CHINESE RUG; ORIGINAL COST $600; very cheap. Sup. 1972, mornings.

PRI. PARTY SELL CHEAP, LIV. R. FURN., Lamps, Oriental Rugs. Linc. 5966. Apt. 32.

MUST SAC. AT ONCE. RICH FURN. PRI. home; separate. 2224 Argyle, nr. Western.

Northwest Side.

LOOK! NOW!
ROCKFORD FURNITURE WAREHOUSE
CLEARING HOUSE.
Gen. new 9x12 impt. Jacquard Wilton rug $20
Gen. new 9x12 impt. Irak rug....$39
Beaut. 2 pc. upholstered parlor set....$25
Dining room suites....$25
3 room outfit, including parlor suite, bedroom suite, brkfst. set, rugs, table, lamps, etc., all new, while they last, $98, complete.
3041 LAWRENCE-AV.

Factory Inventory Sale.
$100,000 STOCK OF OUR OWN SAMPLES AT SAVINGS OF 50% AND GREATER. Fine dining room, bedroom, living room furniture. Occasional tables, coffee tables, end tables, occasional chairs, odd pieces, etc.
HOMER BROS.,
3058 W. Grand-av., at Sacramento-blvd. Open Tues., Thurs., Sat. till 10 p. m.

VERSCHOORE'S STORAGE WAREHOUSE—MUST SELL lot new furniture. 2 pc. parlor set, $34.50; 3 pc. bedroom set, $34.50; 5 pc. brkfst. set, $11.95; gas stove, $29; 9x12 rug, $11; 3 rooms comp., $89, e. z. terms. 4040 N. KEDZIE. Open eves., Sunday 5.

FACTORY SAMPLE SALE—SAVE 25-60%. Cash or terms. 9x12 Amer. oriental, $22; beau. 2 pc. parl. set, $39; 7 pc. din. set, $35; 3 pc. bedr. sets, $32; HOME FURN. MART, 3660 Irving Park-blvd. Op. eves. Sun.

40% DISCOUNT ON IMPORTED RUGS; new; $100 davenport bed, $39; sample metal beds, $1; grand piano. 4749 N. KEDZIE. KEYSTONE 4630.

BAER STORAGE WAREH'SE. MUST SELL. Parlor, dining, bedrm. sets, $29.50. Dinette, rugs, stoves, studio cou. Cash. Terms. Open eve. 10, Sun. 4. 1927 Milwaukee, nr. Western.

SAC. CONTS. 6 RMS.—LIV., DIN., 2 BEDR. rugs, rad., desk, stu. couch, wash mch., etc. Barg. 2263 N. Kedzie. [illegible]

$390 ORIENTAL 9x12 RUG—PAR. SET, $75. Will separate. [illegible] 2433 Irving Pk.-blvd., 1st fl. Eve. 10. Sun. 5.

West Side.

HI. GRADE FACT. SAMPLES SACRIFICED. 2 pc. liv. sets, $30-$65; 7-10 pc. din. sets, $35-$90; 3 pc. bedr., $32-$70; modern 7 pc. bedr. sets, $85; 7 pc. selec. sec. desks, $10-$25. Warehouse, 4636 Washington. Open eves.

RARE BARGAIN RICH HOME—PAR., DIN., bedrm. sets. Best Studio, 5535 Jackson-bl.

HOME FURNISHINGS.

West Side.

EASY PAYMENTS.
Bedroom sets...$39.50 | Parlor sets....$39.50
Dining sets....$39.50 | $75 9x12 rugs.$19.95
5 pc. dinettes....$14.95 | $45 stud.c'ches.$21.95
STORAGE SALES, 4453 MADISON. New, used furniture. Open eves., Sun. till 4.

IN TUFTS FIREPROOF WAREHOUSE—New beautiful parl. sets, $39; din. rm. set, bedrm. set, $39; odd chairs; imp. rugs, all sizes; many other pieces; terms if desired. 4444 MADISON. OPEN EVES., SUNDAY.

BARGAINS IN FACTORY SAMPLES. $100 custom built parl. set, $39; $40 Wilt. vel. 9x12 rug, $16; $85 wal. bedrm. set, $25. 7-8-9 pc. wal. din. rm. set, $42. Etc. Showrooms, 4535 Washington-bl. Open eves., Sun.

HOME FURNISHINGS WANTED.

IF YOU FAIL TO CALL
FAIRFAX 2835
WE BOTH ARE THE LOSERS. MAC LAUCHLAN PAYS TOP CASH PRICES FOR USED FURNITURE, RUGS, ETC.

KEDZIE 1300
We pay more cash than any dealer for furniture, rugs, radios, linens, etc. Call us. Be convinced. Odd pieces or entire flat.

BUCKINGHAM 8181
JUST STARTING BUS.; NEED LARGE AMOUNT OF USED FURN., RUGS, ETC. WILL BUY ONE PIECE OR ENTIRE FLAT. HIGHEST CASH PRICES PAID.

BITTERSWEET 8190
WE PAY CASH FOR FURNITURE AND RUGS; SEPARATE PIECES OR ENTIRE APARTMENTS; CITY AND SUBURBS.

NOT A DEALER—PRIVATE PARTIES [CITY or suburbs] who wish to dispose of their entire home furnishings, phone Keystone 0062. Not interested in single pieces. Suburban owners may reverse phone charges.

CALL ROCKWELL 0901.
Highest cash prices for used furniture, rugs, stoves, radios. Go anywhere. Ogden Furniture.

KENWOOD 1272
FOR FURNITURE, RUGS, ETC. ANY AMOUNT. PROMPT SERVICE.

CALL LAWNDALE 4300.
Your own price paid furn., rugs, stoves, radios, etc. Call anywhere. Turner Furn.

CALL KEDZIE 1824.
Need furniture, rugs and stoves at once. Highest cash prices paid. Prompt service.

HIGHEST PRICES! !
STARTING BUSINESS; NEED FURN. Call Atlantic 0662.

HIGHEST CASH PRICES FOR USED FURNIture, stoves, radios, etc. Will call anywhere. Prompt service. Kedzie 0263.

CALL NEVADA 1150 — HIGHEST CASH prices paid for furniture, rugs, stoves. We CALL ANYWHERE. ACME FURN. HOUSE.

CALL HYDE PARK 3197—WE PAY READY CASH FOR FURN., RUGS, ETC.

HIGHEST PRICES PAID FURN., RUGS, radio. Call anywhere. Lincoln 1360.

WANTED—USED FURNITURE. SPOT CASH. Call anywhere. Drexel 2092.

PRIVATE PARTY WILL PAY HIGH prices for used furniture. Canal 5869.

WANTED—USED FURNITURE. SPOT CASH. CALL ENGLEWOOD 3753.

HOUSEHOLD APPLIANCES.

$9.95.
All makes guaranteed vacuum cleaners.
3126 Lincoln-av. 4405 Lincoln-av.
1379 Milwaukee-av. 557 W. North-av.
1214-18 N. Wells-st. Tel. Lincoln 8118.

MAYTAG, THOR, RECONDITIONED WASHing machines; guaranteed. Come early for your choice of a SQUARE TUB MAYTAG at $28.50, or a THOR at $23.50; $1 a week. WURLITZER, 329 S. Wabash. Open evenings.

— MAYTAG ALUMINUM SQUARE TUB — Like new. Reg. price $149.50, now $49.50. Terms. 712 W. Jackson. Hay. 8350. Open eves.

1933 THOR WASHERS, $28.75; OTHER new stand. makes greatly reduced, $34.50; $1 wk. 1934 Irving Pk.-bl. Open eves. to 10.

VACUUM CLEANER—WITH ATTACH. LIKE NEW. VERY REAS. JUNIPER 9233.

ELECTRIC WASHER — BALLOON ROLLS; cheap. 1547 Ardmore, 1st [5860 N.].

$90 THOR WASHERS, $39; GUAR. USED wshrs., $15; $1 wk. 3448 North; Alb. 0140.

RENT A MAYTAG WASHER AND SAVE MONEY. SEELEY 7466.

VACUUM CLEANER—1933 MODEL. COST $69, for quick sale, $10. Englewood 7640.

NEW THOR WASHERS, $29.95. 4121 W. Madison; 6343 S. Halsted; 506 W. North.

MUST SACRIFICE VACUUM CLEANER; perfect cond.; like new; $6. Key. 5301.

VACUUM CLEANER, 1934 MODEL; COST $89; for quick sale, $20. Cedarcrest 4080.

THOR, $15; APEX, $15; MAYTAG, $25. Floor samples reduced. 3126 Lincoln-av.

MAYTAG, $25; THOR, $20; USED, $10. Open eves. 7741 S. Halsted-st. Radc. 5799.

BRAND NEW VACUUM CLEANERS, $9.50. 2722 W. DIVISION. BRUNSWICK 1847.

Electric Refrigerators.

NATIONALLY KNOWN MAKES OF NEW and used refrigeration, $37.50 up; included in this sale are such well known makes as FRIGIDAIRE, COPELAND, ZEROZONE and many others. Call at once for best selections; easy terms. WURLITZER, 329 S. WABASH-AV. Open evenings.

NEW 1933 NORGE FLOOR SAMPLES AT big discount; all guaranteed; terms. 201 E. Ohio, 2d floor. Del. 9020. Open eves.

. . . WORLD'S FAIR DISPLAY MODELS . . . SPECIAL LOW PRICES. LIM. QUANTITY. 1956 W. 35TH-ST. OPEN EVES.

REPOS. NORGES, FRIGID. AT LESS THAN half; all sizes. Closing out Zerozones at $20. 220 W. HURON. Open Sun.

FRIGIDAIRE, KELV., MAJST., COPELANDS, others, $15-$75. 502 N. Clark. Open Sun.

KELVINATOR, LIKE NEW, ONLY $34.50; terms. 712 W. Jackson. Hay. 8350. Op. evs.

BUSINESS DIRECTORY.

Carpet and Linoleum Laying.

LINOLEUM AND CARPET LAYING AND repair serv. by exp. layer; reas. Pal. 2898.

Coal, Coke, Wood, Fuel Oil.

Best Sub. for Pocahontas.
Direct from mines. No freight. Low ash, 2 inch screenings, $4.50; mine, $5.50; egg, $5.75; lump, $6. SATISFACTORY GUARANTEE. COOK COAL CO. Ph. Mid. 9512.

ORDER TODAY. DELIVER TOMORROW—Black Gold Lump or Egg, $6; Mine Run, $5.75; Screen, $4.75; minimum 3 ton load. GRUNDY MINING CO., CEDARCREST 2011.

Dressmak'g, Knitt'g, Needlework.

BEDSPREAD, DRAPES, MATERIAL FURN., trousseau wk., hook rugs; reas. Atl. 4336.

Moving, Storage, and Hauling.

SUN. 6540—ARROW STOR. VAN. SAVE money; use our est. ld. syst. Local, long dist., to, from Ohio, Mo., Mich., Ind., N. Y.

CAREFUL, EXPERIENCED MOVER, $1.50 A room. Work guaranteed. Spaulding 8514.

CITY MOVING—HAULING—RELIABLE. $1.25 up a rm. Free estim. Reas. Wen. 3532.

LOCAL AND LONG DISTANCE HAULING. REASONABLE. BRIARGATE 6322.

Painting and Decorating.

PAINTING, DECORAT'G—LOWEST PRICE. Work guar.; sm. or lge. jobs. Eng. 7157.

Paper Products.

SCHWARTZ PAPER CO.—COARSE PAPERS. Located at 1430 S. Canal. Canal 3412.

Piano Tuning.

PIANO TUNING—FINE TONE REGULATing. Gd. work. Low rates. Girard. She. 1053.

PIANOS TUNED, $3. 18 YEARS' EXPER.; guaranteed work; go anywhere. Rep. 5218.

$2 PIANO TUNING AND REPAIRING; guaranteed work. Redmond 6769-R.

Rug Cleaning and Repairing.

ONLY $2.25, 9X12 CLEANED LIKE NEW; glue szd., $3. Other sizes, orientals in prop. The Federal Est. 25 years. Lincoln 0134.

TERMS OF SUBSCRIPTION OF THE TRIBUNE.

Orders for mail subscription must be accompanied by remittances to cover.
Rates in Illinois [outside of Chicago], Indiana, Iowa, Michigan, and Wisconsin:
Daily without Sunday, one year, $6.00; six months, $2.50; three months, $1.25; two months, $1.00; one month, 50 cents.
Daily with Sunday, one year, $12.50; six months, $6.25; three months, $3.15.
Sunday only, one year, $7.50; one month, $1.00.
Rates of subscription in postal zones 3 and 4 [measured from Chicago], outside of Illinois, Iowa, Indiana, Michigan, and Wisconsin:
Daily without Sunday, one year, $7.50; one month, $1.00.
Sunday only, one year, $7.50; one month, $1.00.
Daily and Sunday, one year, $15.00; one month, $3.00.
Rates of subscription in zones 5, 6, 7, and 8 [measured from Chicago], Canada, Mexico, and foreign:
Daily without Sunday, one year, $12.00; one month, $1.50.
Sunday only, one year, $7.50; one month, $1.00.
Daily and Sunday, one year, $19.50; one month, $2.50.
Give postoffice address in full, including county and state. Remit in express money order, draft, or in registered letter at our risk to The Tribune Company, publishers, Tribune Square, Chicago. We cannot be responsible for currency sent through the mail.
Persons wishing to take The Tribune by carrier may order it by postal card or telephone Superior 0100. When delivery is irregular make complaint.
All unsolicited manuscripts, articles, letters, and pictures sent to The Tribune are sent at the owner's risk, and The Tribune Company expressly repudiates any liability or responsibility for their safe custody or return.

MEMBER OF THE ASSOCIATED PRESS.
The Associated Press is exclusively entitled to the use for publication of all news dispatches credited to it or not otherwise credited to this paper, and also to the local news published herein.
All rights of republication of special dispatches herein also are reserved.

Chicago Daily Tribune.
THE WORLD'S GREATEST NEWSPAPER
THURSDAY, FEBRUARY 8, 1934.

First Picture of Rioting in Paris Streets—Doumergue to Form New French Ministry Including Ex-Premiers

FIRST ACTUAL PICTURE OF RIOTING IN PARIS.
Wounded rioter being led from the Place de la Concorde in Paris by police during first night of present outbreak. He was wounded when troops were forced to open fire.
[Acme Radio Photo.] *(Story on page 1.)*

[Associated Press Photo.]
RIOTS CONTINUE IN PARIS AS DALADIER QUITS; DOUMERGUE AT HELM.
The Cafe de la Paix as it appeared on Jan. 27 following demonstration against government which was prelude to present rioting. Newspaper kiosks were burned, cafe tables and chairs smashed, and windows broken. The cafe is in front of the Opera. *(Story on page 1.)*

[Associated Press Photo.]
FRENCH LABOR BODY CALLS STRIKE TO PROTEST "FASCIST MENACE."
The leaders of the French Fascists participating in the present riots. Marcel Bucard, the chief, is seated. Standing are his aids, J. B. Lherault (left) and Paul Lafitte. The Fascists call themselves Francists. *(Story on page 1.)*

[Acme Photo.]
SON OF BOURBON PRETENDER TO FRENCH RULE.
Count and countess of Paris, son and daughter-in-law of duc de Guise, with their children, Princess Isabella and Prince Henri, at home in exile in Belgium. *(Story on page 1.)*

[Associated Press Photo.]
SILENT ON RIOTS.
The duc de Guise, Bourbon pretender to throne, refuses comment in Brussels.

[Acme Photo.]
PARIS RIOTERS LIGHT FIRES IN STREETS; BATTLE POLICE AND TROOPS.
A Chicago Tribune (Paris edition) kiosk in flames in the Boulevard des Italiens, near the Opera, on Jan. 28. The present outbreak has been marked by numerous fires set by roving mobs in the vicinity of the Place de la Concorde. *(Story on page 1.)*

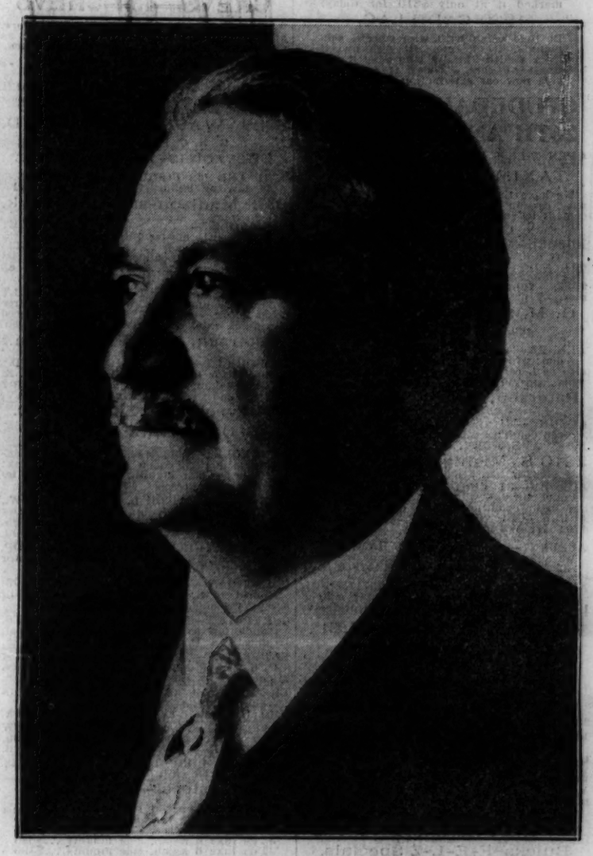

EX-PRESIDENT FORMING NEW FRENCH CABINET.
Gaston Doumergue, aged former president of the republic, who accepted task of forming government to succeed that of Edouard Daladier, which resigned as riots raged.
[Kadel & Herbert Photo.] *(Story on page 1.)*

AERIAL VIEW SHOWS SECTION OF PARIS INVOLVED IN RIOTING AGAINST GOVERNMENT; FIGHT NEAR FAMOUS ELYSEE PALACE AND AMERICAN EMBASSY.
View looking across the Seine from about the location of the chamber of deputies. Places numbered are (1) Location of chamber, (2) Pont de la Concorde, (3) Quai des Tuileries, (4) Place de la Concorde, (5) ministry of marine, (6) Rue Royale, (7) Hotel Crillon, (8) American embassy, (9) Avenue Champs Elysees, (10) Petit Palais, (11) Elysee palace, (12) Boulevard Malesherbes, (13) Gare Saint Lazare, (14) Le Printemps, (15) Church de la Madeleine, (16) Boulevard de Madeleine, (17) Boulevard des Capucines, (18) the Opera, (19) Boulevard des Italiens, (20) Rue de la Paix, (21) Place Vendome, (22) Hotel Ritz, (23) Rue Castiglione, (24) Hotel Continental, (25) Rue de Rivoli, and (26) Tuileries gardens. The fighting yesterday centered in the Place de la Concorde and the Champs Elysees as mobs sought to reach the palace. *(Story on page 1.)*
[Copyright Photo from Chicago Aerial Survey Company.]

[Associated Press Photo.]
KEEPS U. S. POSTED.
Ambassador Jesse I. Straus phones Secretary Hull about Paris rioting.

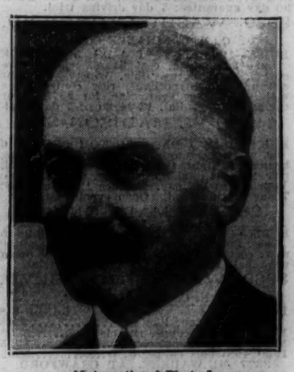

[International Photo.]
FACING A CRISIS.
President Albert Lebrun of France, whose government is battling Paris rioters.

[Associated Press Photo.]
THRONE CLAIMANT.
Prince Louis Napoleon, 20, who, with duc de Guise, is royal aspirant.

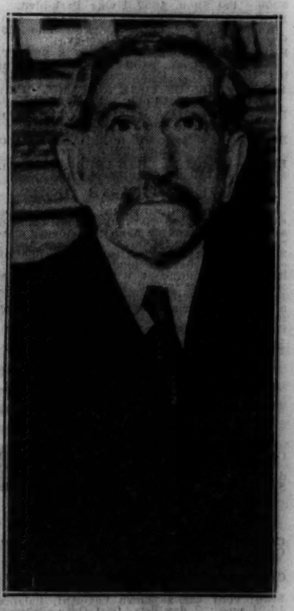

[Associated Press Photo.]
SEIZED IN PARIS.
Charles Maurras, director of Royalist paper, Action Francaise, arrested.